

ONCE-IN-A-LIFETIME Armstrong

Pre-finished PANELING

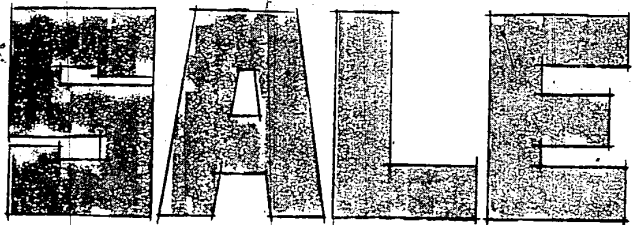
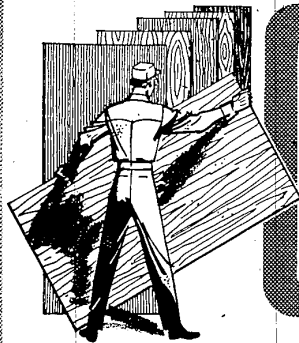

Salem has purchased the ENTIRE INVENTORY of Armstrong's Macon, Georgia paneling plant. We have over 3,000 sheets in stock, and when that's gone there isn't any more, anywhere, ever! Get here early. No limits. Buy as much as you want. Dealers are welcome!

COMPLETE FACTORY INVENTORY Armstrong Paneling "WOODSTOCK"

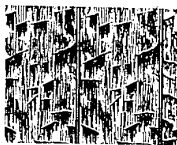

Nationally advertised Armstrong... a name known for quality in home finishing materials... brings you this outstanding paneling buy. Woodstock has all the beauty and texture of hand-thrown planks reproduced in an embossed, acrylic-coated wall panel. See it, feel the texture... you'll want some.

4' x 8' x Full 1/4" Thick
Cash and Carry

Reg. \$12.95

\$5.49
Sheet

WHILE STOCKS LAST NO LIMIT DEALERS WELCOME

Unfinished Mahogany LUAN PLYWOOD \$2.99 Sheet C & C
Smooth, use for subfloor, partitions, paneling, garage liner. 4'x8'x1/4"

Good-Two-Sides BIRCH PLYWOOD \$1.475 Sheet C & C
Beautiful, ready-to-finish for cupboard doors, cabinets. 4'x8'x3/4", Reg. \$17.88

ONE-TIME ONLY
WHILE OUR STOCKS LAST!

CEILING TILE

Armstrong Ceiling Tile!

- Popular 12"x12" Size
- Pinhole design, #102
- Reg. 15c Sq. Ft.

12c
Sq. Ft.

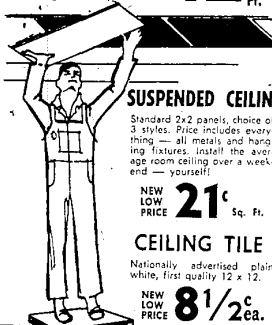

SUSPENDED CEILING

Standard 2x2 panels, choice of 3 styles. Price includes everything — all metal and hanging fixtures. Install the average room ceiling over a week-end — yourself!

NEW LOW PRICE **21c** Sq. Ft.

CEILING TILE

Nationally advertised plain white, first quality 12 x 12.

NEW LOW PRICE **8 1/2c** ea.

New from Weyerhaeuser

SEAMLESS FLOORS

SO EASY TO DO-IT-YOURSELF

As low As

\$39.21
For 70 Sq. Ft.

Three easy-to-use materials let you make a beautiful new floor anywhere in your home... easily, quickly. Do it yourself in one day and have a glamorous new kitchen, bath, rec. room or basement laundry that will take years of punishment and without losing its good looks. Complete color selection in stock now.

Aluminum Crossback COMB. DOOR

- Full 1 1/4" Thick
- Keyed Lock
- 2' 8" and 3' 0" Sizes Available

\$38.88 C & C

Early American styling in perma-white aluminum. All extruded — pre-hung, fully weather-stripped with hammered black steel hinges.

CORRUGATED FIBERGLAS

\$2.75 26" x 8 Ft. Panel
Cash & Carry

Perfect screen walls for pools, patios. Sturdy, colorful. Choose green, white, or yellow. Sizes to 10' and 12' in stock.

NEW SHIPMENT! OAK RAILROAD TIES

4'x8" x 8' C & C **\$2.99**
6'x8" x 8' C & C **\$4.50** ea.

CEMENT STEPS

Pre-Cast Take-with price only **\$2.20** Lin. Ft.



Redi-Mix CEMENT and Mortar Just add water **\$1.29** Bag



SPLASH BLOCKS

Big 10"x32" Cash & Carry **\$2.19** ea.

POOL DEPT. CLOSEOUT SPECIAL!

Floating Chaise Lounge

Quality chaise lounge has the added feature of a rounded floatation collar. Relax and drift with the breeze in cool comfort for lake or pool. Regular \$24.95. **\$16.95**



POOL CABANA

Deluxe cabana has 82"x100" roof. Features "his 'n' hers" dressing rooms, floor, seats, windows, keyed door locks. Built of double-ribbed steel panels with tri-coat velvet finish. **\$119.88**

SALEM LUMBER CENTER

YOUR NEIGHBOR SHOPS HERE

SAVE with SALEM'S LOW LUMBER PRICES

Accent your home with **Redwood**

REDWOOD 2x4

8' Length **\$1.44** C & C

REDWOOD LUMBER, priced per piece

	6'	7'	8'	10'	12'	14'	16'	18'	20'
1x6	.72	.84	.96	1.20	1.44	1.68	1.92	2.40	
1x8	.96	1.12	1.28	1.60	1.92	2.24	2.56	—	
2x4	1.08	—	1.44	—	2.16	—	2.88	3.60	
2x6	1.50	1.75	2.00	2.50	3.00	3.50	4.00	4.50	5.00
4x4	2.10	2.45	2.80	3.50	4.20	4.90	5.60	6.30	7.00

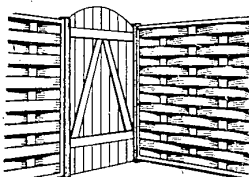

PRE-ASSEMBLED REDWOOD FENCE PANELS

There is a difference in fence construction. Check ours and you'll find it is all clear redwood, through and through.

- 4'x8' Section **\$11.45** C & C
- 5' x 8' Section **\$13.45**
- 6' x 8' Section **\$13.95**

Our warehouse is full of great lumber values!

2 KILN DRIED WHITE LUMBER... Per Piece									
	6'	7'	8'	10'	12'	14'	16'	18'	20'
2x4	.49	.69	.89	1.19	1.39	1.69	1.92	2.40	
2x6	.78	.91	1.04	1.30	1.62	2.10	2.40	2.88	3.20
2x8	1.38	1.61	1.84	2.30	2.76	3.22	3.68	—	—
2x10	1.70	1.93	2.22	2.88	3.40	3.86	4.43	—	—
2x12	2.04	—	2.72	3.40	—	4.76	5.44	—	—

2 White Wood 4x4 8' Length **\$2.00** C & C
10' Length... 2.50
16' Length... 4.00

5" ALUMINUM GUTTERING

All sizes, including the hard-to-get 20' length

20 Ft. Lengths **\$3.49**

20 Ft. Lengths **\$6.49**

WHITE!
Never needs painting!

Home of Old Fashioned Service—Ph. GA 2-1000

30650 PLYMOUTH ROAD 3 Blocks west of Middlebelt

HOURS: Mon. thru Thurs. 9 to 7
Fri. & Sat. 9 to 6
Open Sunday 10 to 5 p.m.



VISIT THE ALL-NEW REMODELED - EXPANDED SALEM LUMBER CENTER

Frosh Get Taste Of WMU Life

KALAMAZOO

Half of Western Michigan University's class of 1970 have completed their three day summer orientation. The program was instituted to acquaint students with the WMU campus and facilities, to take a battery of tests, meet with their counselors and to register for the fall semester.

Those attending included:

WESTLAND: Nancy Billing, 25301 Badiel; Gregory K. Chaston, 30233 Mathews Drive; Janis K. Johnson, 32682 Winona; Donald R. Kennedy, 30221 Mathews Drive; Peggy B. Quirk, 670 S. Hawthorn; Annette M. Szalansky, 1304 Henry Ruff;

LIVONIA: Alan D. Applebaum, 29508 Ravine Drive; Jessica S. Baller, 11405 Cranston; Lesley Margaret Bassett, 28966 Grandon; Carolyn A. Beaudette, 35258 Hathaway; Frank D. Brennan, 20215 Broadway; Doran A. Britton, 19394 Hillcrest; and James A. Buregel, 17555 Middle Belt.

Diane H. Carolan, 32940 Northgate; Forrest M. Chaffee, 14333 Brenwood; Ronald J. Cotton, Jr., 14414 Blue Sides; Kris L. Connolly, 30614 Greenland; Karen A. Cowall, 28446 Terrence Drive; William R. Donahue Jr., 9895 Henry Ruff; Christine L. Galloway, 37145 Perth; Stephanie T. Gordon, 32222 Maryland; Janet E. Goyer, 19474 Donna; Marvin E. Harlbert, 32339 Oakley; Cheryl M. Durst, 36248 Foxcroft; Patricia Kreski, 9871 Clement Circle; John R. Kirtan, 29509 Jacquelyn; Richard D. Kurtz, 14661 Lincoln City; and Linda L. Matthews, 17115 Stanwick.

Mary Ann Mattiello, 1888 Merriman Ct.; Shelle R. Nardund, 13998 Golfview; Bruce A. Nederveld, 14140 Hubbard Road; Ronald M. Ochs, 31555 Pembroke; David M. Phillips, 23747 Parkway; Donald B. Renschert, 18620 Foch; Linda C. Renard, 29332 Mark Lane; William H. Rice Jr., 32430 Barkley; Donna L. Seeg, 36955 Ann Arbor Trail; Karen L. Soley, 18570 Westmore; David R. Sterling, 13487 Hidden Lane; Kristine L. Syversen, 15669 Edgington Road; Sally A. Vaughn, 16156 Ellen Drive; Deanna L. Wagstaff, 14616 Garden Road; and Tamara L. Winters, 31288 Arlyon.

PLYMOUTH: Shirley A. Baumgartner, 515 Byron; Robert D. Bolton, 16335 Brainerd; Linda C. Dryden, 41460 Bywood; George A. Jackson, 1448 Palmer; David E. McCrumb, 41451 Crabtree; David D. Schmitz, 1388 Beech; Brian R. Shaw, 15143 Farmbrook Drive; and James W. Tomlinson, 40547 Greenbrier.

NEPTUNE AQUARIUM

BEAUTIFUL LIVE BEARERS

- Painted Moons... 39c
- Blue Moons... 39c
- Black Mollies... 39c
- Red Wag Moons... 39c
- Brick Red Swords... 39c

Aug. 14 thru Aug. 20

Aquarium SUPER SPECIAL

10 gal. Set-up **\$119.95**

Includes: Tank, Pump, Filter, Gravel, Glass Vial, Charcoal, Heater, Therm and Tubing.

WE HAVE

- Live Shrimp
- Chameleons
- Fond Supplies
- Live Medicines
- Live Tubifex Worms

We Rent Automatic Fish Feeders

We Honor All Credit Cards

27488 Schoolcraft at Inlander Phone 427-6120

Open Daily Sunday 10 to 9 12 to 4

MICHIGANS FINEST TROPICAL FISH STORE