406 Furnished Houses For Rent

…NGLE accomodations for a working …male, 40-60. Got to see to appreciate. …ayne area. 855-2399

408 Duplexes For Rent

…EAUTIFUL PLYMOUTH Duplex, 2 …droom, 1½ bath, basement. $375 …onth. Security deposit and lease. …ntage Realty, 981-2402

BIRMINGHAM DUPLEX …eatures 2 bedrooms, 1½ baths, fireplace in living room, family kitchen. …arpeted throughout. $495 per month. Century 21 …IETY HILL, INC. 642-8100

…IRMINGHAM. Large, clean 2 bedrooms. Appliances plus half garage. …$50 plus utilities. No dogs. …all Eve's., 645-1316

…ITY of Plymouth, new duplex, 2 large bedrooms, 1½ baths, full basement, fully carpeted. $400 per month. 455-8000. After 6 PM. 464-0910

…EARBORN, 2 bedroom brick duplex, newly decorated, disposal, basement. $295 a month. References. Security deposit. 535-4965

GARDEN CITY …uplex, sharp 1 bedroom. Like your own home. Large yard, patio, carpeting, air, freshly painted. $290. No pets. Adults preferred. …gent. 478-7640

…IVONIA. 2 bedroom duplex, recently redecorated, carpeting & drapes, basement. Immediate occupancy. $340/$350, garage. 652-6256

…ORWAYNE, 2 bedroom, unfurnished. References. $250./month. $300. Security. 729-0955

PLYMOUTH …clean 2 bedroom duplex with carpeting, appliances, finished basement. Available immediately. 645-0077

…LYMOUTH-Canton. Convenient location. Luxurious 3 bedroom duplex. Family room, carpeted, appliances. Immediate occupancy. 455-2294

…LYMOUTH. Adams St. 1 bedroom, kitchen appliances, full basement. No pets. $290 monthly plus gas & electricity. Security deposit. 453-1712

…OYAL OAK duplex, modern, spacious bedrooms, 2 baths, carpeted, all kitchen appliances, basement, attached garage. Call after 5PM. 541-8492

ROYAL OAK …room 2 bedroom lower duplex, freshly decorated, new appliances, fireplace, basement, garage. $450 month. 626-6613

…ROY, attractive 2 bedroom ranch type, 1½ baths, carpeted, basement, garage, appliances, yard, good neighbors. $395. 588-6749 or 375-0853

…ALLED LAKE - spacious duplex apartment, prime area, overlooking Walled Lake. 2 bedroom, newly decorated, stove, refrigerator, curtains, drapes, heated. $325 month. Immediate occupancy. Ardis Mercer. 363-1511

…ESTLAND 3 bedrooms, fully carpeted, appliances, no pets, references, $320. ± security deposit. Call after 7 PM. 453-7435

410 Flats For Rent

…IRMINGHAM UPPER flat 5 rooms & bath, garage, prefer quiet working couple. No pets, $325 month plus security. …all 644-1970

…EARBORN, Charming 4½ room upper. 1 bedroom, redecorated, newly carpeted, clean, many closets, stove & refrigerator, sun porch, garage, $295. 981-1817

…OWNTOWN Birmingham, 2 bedrooms, with basement. Completely remodeled, all utilities included. $465 month. After 6 PM, call: 645-5833

…LYMOUTH - beautiful 1 bedroom, modern kitchen, plush carpet, all appliances, large patio, gas BBQ. $375 mo., 453-8551

…LYMOUTH, Old Village, upper 4 room flat with stove & refrigerator. $200 a month plus utilities. $200 security deposit. 455-1108

…LYMOUTH - 1 bedroom flat. Completely remodeled in Historical Old Village, adjacent to Edward Hines Park. $250. mo., utilities included. 453-4326

…OUTHFIELD - 2 bedroom lower flat, completely redecorated, new carpeting, sitting room. On a large double lot in a country setting. 355-9155

WESTLAND UPPER FLAT …rooms & bath, private entrance. Pay own electric & half heat. Prefer quiet responsible working couple. No pets. $180 a month, $280 security deposit. 425-4914 or 728-0944

412 Townhouses-Condos For Rent

…ANTON-2 bedroom condo, appliances, …r, washer & dryer, garage, clubhouse, pool. $435 month. After 5:30pm 231-3295

AVAILABLE
10 Mile - Lahser
2 or 3 bedrooms, 2½ baths, living room, dining room, sit-in kitchen with built-in appliances. Finished rec room with separate laundry room. Fully carpeted, drapery rods. 1,950 Sq. Ft. Carport included. Adult, teen & children area. Sorry, no pets. $485. Guarantee no rent increase for 1 year.
HEAT INCLUDED
356-8844

AVAILABLE
12 Mile-Telegraph
SPECIAL DISCOUNT
To new residents of $100 per Mo. for 2 months on a 12 Mo. lease of $510 per month - offer good on last unit thru 2-28-81.
Luxurious 3 bedroom ranch townhouse, 2 baths, 1450 Sq. Ft., individual private entrance, living room, dining room, kitchen w/built-in appliances, fully carpeted, laundry room and storage room, carport included. Small children welcome. Sorry, no pets.
Also Ranch Apt. available for $490. Same special discount thru 2-28-81
HEAT INCLUDED
356-3780

BIRMINGHAM- Short term, fully furnished Townhouses. Starting at $750. per month. 642-0155

BIRMINGHAM Two bedroom townhouse. Dining, kitchen, 1½ baths. Fully carpeted, basement, private patio in backyard, carport, central air. Immediate occupancy. No pets. $455 monthly, heat included. 645-5431

BIRMINGHAM
2 Bedroom Townhouse with full basement in beautiful wooded area. For rental information call any day except Sun. from 12 to 5 PM.
643-8225

BIRMINGHAM - 2 bedroom townehouse, near shopping & commuter train. $400 month plus utilities. Call 879-8660 or after 6pm 1-685-1466

BLOOMFIELD HILLS SCHOOLS
MOON LAKE
2 or 3 bedroom townhouses, no common walls, attached garage, full basement, patio, fireplace, fishing, golf, tennis, pool, park. $660 to $935 per month. Long Lake Rd., one mile west of Middlebelt. Open daily from 1-6:30PM. (Closed Fridays).
626-4888

BLOOMFIELD HILLS. Spacious 2 bedroom, 2 bath, carpeting, draperies, full basement, air, carport, pool, park-like area near hunt club. After 6, 642-8371

BLOOMFIELD HILLS - sharp Condo for rent, 2 bedroom, 1½ baths. $425. unfurnished. $525. furnished. Includes heat. After 6pm, 549-7847

BLOOMFIELD. Spacious and lovely 3 bedrooms, 2½ baths, family room with fireplace, breakfast area & large pantry, drapes, carpeting, washer & dryer, pool & clubhouse. Will rent to responsible tenant for $650/month. 373-1745

CANTON Condo, 3 bedrooms, large living dining room, 1½ baths, basement, central air, all appliances. Immediate occupancy. $425. Lease. 981-2325

CONDO-Farmington Hills, 2 bedrooms, 2 baths, carpeted, kitchen appliances, balcony, pool, clubhouse. $440 Mo., heat included. Call: 453-4539 or 476-0396

CONDO- Novi, 2 bedrooms, stove, refrigerator, carpeting, garage, swimming pool, near expressway. $400. plus security. After 5pm 525-7758

COUNTRY PLACE Novi. 2 bedrooms, 1½ baths, all appliances. Basement, garage. Adults preferred, no pets. $500 per month. 348-9877

EXCELLENT Bloomfield Hills location, furnished 2 bedroom Condo Unit with Option to Buy on Land Contract. Rent - $600. includes heat. 647-1934

FARMINGTON HILLS 1 Bedroom - 1½ baths. Super luxury, king sized one bedroom condo with huge closets & formal dining. Pool, clubhouse, tennis. Quick occupancy, if desired Daily & Weekends - 855-2703

FARMINGTON HILLS, 2 bedrooms, adult condo, wooded area close to Livonia Mall, convenient transportation, gas & water. $370. 681-5026

FARMINGTON HILLS
2 bedroom 1 bath real nice unit, immediate occupancy, $410 per month
Meadow Mgt.
Call Bruce 851-8070

CLAWSON Two bedroom townhouse with large family room, living room, dining L, kitchen, 1½ baths, basement, fully carpeted, central air, carport, double patio in backyard. Immediate occupancy. No pets. $450 monthly, heat included. 645-5431

FARMINGTON-1 bedroom condo, woodsview, carpet all appliances, next to clubhouse with indoor pool, rec room, fireplace. $360 month includes heat. 669-1661 478-9527

FREE
FIRST MONTH
FOR IMMEDIATE OCCUPANCY
Large beautiful 2 bedroom 1½ bath in suburban residential area. Reasonably priced at only $480. Features Hotpoint appliances in deluxe equipped kitchen. Plush shag carpeting, drapes, central heat & air conditioning. Carport. Full basement. No pets.
Near Southfield & I-696 Freeways
Southfield Townhouses
Lahser Rd. Corner McClung
Between 9-10 Mile Rds.
Model Open Mon. Thru Sat.
Noon Till 5 pm
RESIDENT MGR. 355-3253

FREE RENT Luxurious 2 bedroom Condo for mature woman in exchange for taking care of 2 cats and keeping Condo clean. Located in Southfield. Please call before 8 AM or after 6 PM. 569-7973

LIVONIA. 6 Mile, Newberg. Large luxury 2 bedroom, 2 bath condo. All appliances, washer & dryer, carpeting & drapes. $500 mo. plus security. 464-3116

NORTHVILLE PINE KNOLL Townhouse. 2 bedrooms, 1 bath, 2 half baths, game room, central air, patio deck, GE appliances, end unit. $450 per month. 349-4180

NOVI - immediate occupancy, sublease. 2 bedroom, 1½ bath, appliances, carpeting, central air, basement. Children O.K., no pets, $347 month. Will pay your first months rent. Days 8:30am-5pm 661-7045 Eves 421-7956

N. W. PONTIAC AREA Lovely 2 bedroom townhouse, carpeted, 1½ baths, $295-$315. 338-2734; 275-4364

ONE BEDROOM condo for lease. On Joy Rd., between Inkster & Beech. $275 per month. All utilities except electric. 464-3116

ONE MONTH FREE
HIDDEN HILLS
Brand new 2 bedroom luxury Townehouse in prime Rochester location. Attached garage, fireplace, deluxe appliances, earth tone plus carpeting. Only $495 includes association fee. Call today for an appointment
641-8833 or 949-5630

Plymouth Condo
2 bedroom in the City. Stove, refrigerator, heat included, swimming pool, basement storage facilities. 4 months to year. $345 month. Call:
JIM STEVENS
Century 21
Gold House Realtors
459-6000

ROCHESTER- Kings Cove Townhouse, 3 bedrooms, 2½ baths, all appliances, fireplace, basement, pool & tennis court, children welcome. 1 month free rent, $550. month. 391-1522

ROCHESTER. 3 bedrooms, 1½ bath, fully carpeted with drapes, air, other extras. $550 monthly. 851-6841

ROCHESTER
2 bedroom, 2½ bath townhouse, complete kitchen, immediate occupancy, $475 mo. Includes heat, security deposit, $250
Meadow Mgt. Inc.
851-8070 652-3485

ROYAL OAK
ROCHESTER TERRACES
Just 1 mile from I-75. Beautiful newly carpeted 2 bedroom townhouse.
FREE RENT UNTIL 1ST.
547-2672 or 275-4364

SHELDON - WARREN area. Freshly painted, new carpeting, earth tones, living room, dining L, kitchen with stove & refrigerator, 2 bedrooms up, 1 bath, full basement, central air. $450. References. After 5pm. 348-8198

SHIAWASSE VILLAGE condo, S. of 9 Mile W. of Telegraph, Southfield. 2 bedroom, new carpeting, new appliances including dishwasher, basement, central air, $395 mo. Includes heat, water. Immediate occupancy. 626-4459

SOUTHFIELD- 2 bedroom, 2 bath new decor, carpet & appliances, pool & clubhouse. 12½ Mile & Southfield Rd. $450 month. 646-4153 357-3320

TOWNHOUSE - W. CHICAGO E. of Telegraph. 5 rooms, 2 bedrooms, basement, appliances. Adults. No Pets. $235. 273-7328 or 851-4477

TROY area, Wattles Creek 2 bedroom townhouse, full basement, fully carpeted & draped, all appliances. Brick patio including gas grill, private parking. Mint condition. $520 monthly. 646-1066

VAN BUREN TWP. 2 bedrooms, 1½ baths, stove & refrigerator, heat included. Air conditioning, pool & clubhouse. $450 mo. Era Metro West 261-3956

West Bloomfield 3 Bedrooms, 2 baths, Immediate occupancy. A magnificent view. Spacious rooms with 22 ft. master bedroom suites. All appliances. Laundry room, new decor. Good lease terms. Shown by appointment. 855-2703

WESTLAND 2 bedroom Ranch, garage, utility room, central air, Club house, pool, no pets, immediate occupancy, monthly lease, $400 month. 459-5874

STANFORD TOWNHOUSES
Designed for Family Living
New 2 and 3 bedroom townhouses. Full basement, appliances, carpeting and drapes, central air and individual terraces, swimming pool, tennis courts and carports. Bike paths for children and a designed playground. Rent from $425. Immediate occupancy.
11 MILE & INKSTER ROAD
Weekdays 9 - 6 PM; Sun. Noon - 5 PM.
356-8633

STEWART FLORIDA, new 2 bedroom, 2 bath, furnished condo. Adults preferred, no pets. Convenient location. Tennis, pool. 647-2319

STONEHENGE. 10 Mile, Grand River, Haggerty, I-275. 2 bedroom upper ranch. Private entrance. Garage. $495 includes heat, gas. No lease. 661-1360

SUBLET Townhouse - Franklin Hills area. $490./monthly. Heat & water included. 3 bedroom + 1. Available April 1st. 353-3427

W. BLOOMFIELD AREA 2 bedrooms - 2 baths Luxury condo living at it's finest. One year lease opportunity on unit with beautiful courtyard view. Elegant decor throughout. Exciting amenities in a desirable & prestigious community. Show anytime by appointment. Call 855-2703

412 Townhouses-Condos For Rent

SOUTH HILL APTS.
New Townhouses

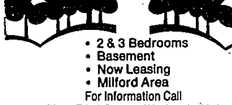

- 2 & 3 Bedrooms
- Basement
- Now Leasing
- Milford Area

For Information Call
Mon.-Fri. 1-5 pm or Weekends 11-4
685-0620

Farmington Hills-West Bloomfield Area

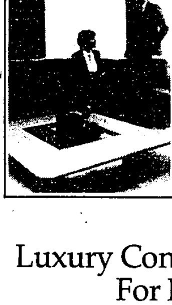

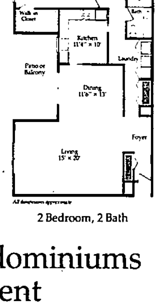

2 Bedroom, 2 Bath

Luxury Condominiums
For Rent
One, Two and Three Bedrooms
Available from $495 to $895
Information Center
Open Daily 9-8 & Weekends 10-6
855-2703

413 Rental Agency

A.M.O.
Accredited Management Organization Offers home & condominium owners RELIEF on renting your vacant properties to qualified renters.
Call Bruce
Meadow Mgt. Inc.
851-8070

DEARBORN, 2 and 3 bedroom homes, basement, garage, appliances, AAA Home Rentals 381-9194

414 Florida Rentals

ABANDON YOUR HUNT Florida Rentals Tenants & Landlords Share Listings 642-1620

BEAUTIFUL CONDO. 2 bedrooms, 2 baths. Indian River front, Hutchinson Island. Pool, tennis, dock. Ocean access. Adults. April, May. 334-3475 or 641-8792

BOCA RATON condo, 2 bedroom, 2 bath, available March & April. New apartment, completely furnished. Days only 642-5033

BONAVENTURE
FORT LAUDERDALE
New 2 bedroom, 2 bath, first floor condo, beautifully furnished by interior designer owner. Pool a few feet from patio, 2 championship golf courses, tennis club, washer/dryer, bar. No pets or young children. Available beginning January. Days, 559-5500, ask for Sue. Eve. 336-2248

BRADENTON- Condo., 2 bedroom, 2 bath, guest den, furnished, tennis, pools, just minutes from the water, rent season or year, 255-3275

BRADENTON - Sarasota area. Golf at a private club. 1st floor condo, available March & April. 647-4192

CLEARWATER BEACH - 440 West, gulf front luxury 2 bedroom, 2 bath condo. Heated pool. Seasonal & summer rates. 553-4104

DELRAY beach apartment, 2 bedroom, 2 bath, 5 minutes to ocean. Walk to shops, newly furnished. Available April 7-? 642-3399

DISNEY WORLD Vacation! Beautiful Orlando condo, fully furnished, on Lake, rent weekly. Near other attractions. Reasonable. 541-7144

FIESTA KEY, SARASOTA. Elegant 2 bedroom condo directly on Gulf. Magnificent views, private beach. Available April 1. Monthly rental. 644-5537

FLORIDA- 2 bedroom Coodo. Furnished/unfurnished, Newport Richey. Available immediately. Yearly or monthly lease. After 6PM 879-7484

FT LAUDERDALE - Hendricks Isle. for sale or lease. 2000 sq ft, modern townhouse, 45ft deep water dockage on intercoastal. $245,000 or unfurnished lease $1800 per month. Available Mar. 1st. 886-6895 886-1233

FT. LAUDERDALE. 2 bedroom, 2 full baths on inter coastal waterway. Tennis courts & swimming pools. Available for 30 days, $1500 per month. Call after 6pm. 641-7330

FT. MYERS BEACH. 1 bedroom condo. Pool, hot-tub, color T.V., $400 per week. 981-0729

HILTON HEAD IS. Villa, 3 bedroom, 3½ baths, pool, 7th fairway, next to tennis courts, walk to beach, good rate by week or month. After 6pm. 642-6872

HUTCHINSON Island new oceanfront 2 bedroom, 2 bath furnished penthouse. Pool,tennis. Adults preferred, no pets. 2 weeks, $700. 1 month, $1300. 682-1641

HUTCHINSON ISLAND Indian River Plantation. 2 bedroom. Call Mr. Silver, 10am-3pm, 961-4361

HUTCHINSON ISLAND. Stuart, Indian River Plantation. New, completely furnished 2 bedroom, 2½ bath luxury resort condo. Ocean, golf, lighted tennis. Heated pool, etc. Available March 15. $1500 monthly. 689-0088

HUTCHINSON ISLAND near Stuart Fla. Lovely 2 bedroom, 2 bath condo, completely furnished. Beautifully maintained building & grounds. Across from ocean. Pool, tennis, sauna. Feb. 15 thru Mar. 3. Adults only. Also available to responsible couple at reduced summer rates. May 1 thru Dec. 15. 455-9316

HUTCHINSON ISLAND. Oceanfront condo, 2/2, 5th floor corner, wraparound balcony, magnificient view, exquisitely decorated. After 5, 626-0613

ISLA DEL SOL, St. Pete's - on Boca Ciega Bay, 2 bedrooms, 2 baths, sandy beach, golf, tennis, pool, attractively furnished. Available Feb. 7th-March 20th. Minimum 2 weeks. 851-8732

LAKE WORTH, 1 year old home, 2 bedroom, 2 baths, large Florida room, separate dining room, garage, all new appliances, beautifully decorated, recreational facilities. Furnished or unfurnished. Responsible adults only preferred. Available Apr. 1, on yearly lease preferably. 305-968-0357

LAVISH suburban Naples condo located in private club on gulf. Professionally decorated, contemporary furnishings, lush tropical garden landscaping. In season weeks, going fast. Pictures available. 851-5355

MIAMI BEACH near Hallandale, right at pool-ocean, a beautiful, furnished, fun studio apt. April to Nov. $500 mo. Also next Feb. $1500. 357-3421

NAPLES, GULF-FRONT LUXURY Condo, 2 bedrooms, 2 baths. By week or month. After 6PM, 271-8277

NEW PORTRICHY Mobile Homes, furnished & unfurnished. Immediate occupancy available, will provide pictures, Call evenings 981-3050 263-4818

NEW SMYRNA Beach oceanfront Condo, 2 bedrooms, 1 hr. to Disney World. May thru Sept. $325. per week. 649-1446

ORLANDO-FLORIDA, 20 minutes to Disney, completely furnished 2 bedroom, 2½ bath lakefront Condo. Pool, paddleboat. Call collect 305-843-2088

ORLANDO. New home for rent monthly. Near Disney World, 2 bedrooms, 2 baths, completely furnished, central air and heat. After 5:30 PM 525-3878

POMPANO BEACH. 2 bedroom, 2 bath condo, adults only preferred. Month of March. Across street from ocean. Walk to shopping. After 4:30pm, 731-0547

PORT RICHEY, Fla., unfurnished 2 bedroom, 2 bath, screened porch, 2 car attached garage, Florida room, air, near shopping center. 274-1722

PORT RICHEY, Fla., furnished 2 bedroom, 2 bath, 2 car attached garage, Florida room, screened porch, air, near shopping center. 274-1722

SARASOTA condo. 2 bedroom, 2 bath, completely furnished on the golf course. Sleeps 6, pool, tennis courts. Monthly or season. 477-0776 375-9632

SARASOTA Fiesta Key condo, Midnight Cove, 2 bedroom furnished. 2 week minimum. March & April dates available. Tom, 332-9478 or Joe 338-7975

SEVEN SPRINGS Country Club Villa - Newport Richey. On 2 golf courses, 2 bedroom, 2 bath, $900 per month includes golf. 626-6761

SIESTA KEY, Fla. Harbor Towers Yacht & Racquet Club. Luxury condos, 1, 2, 3 bedroom furnished apts. All amenities. Free brochure. Write 5855 Midnight Pass Rd., Siesta Key, Fla. 33581 or call (813) 349-7600

SIESTA KEY Gulf & Bay Club. 2 bedroom, 2 bath, beachfront condo. Monthly rental. Tennis galore. Saunas, heated pool, restaurant, 650 ft. of beach. 277-8473

SIESTA KEY - Luxury condo, 2 bedrooms, 2 baths, large wrap-a-round enclosed lani plus 2 outer porches, beautifully furnished & bay to gulf. $2000 per month. 626-8670

STUART, FLORIDA Circle Bay Yacht Club, 2 bedroom, 2 bath, top floor, furnished or unfurnished, long term lease, right on and facing the St. Lucie River. It's heaven. Club house & pool, walk to 43 store shopping center. Available immediately. 1-313-661-5932; 1-305-931-7352

STUART, FLORIDA Immediate Occupancy 2 bedrooms, 2 baths furnished Apt. with pool, tennis. $1,200 month or $2,000 thru April. Jerry Kolb Realtor. 1-305-334-4646

STUART Hutchinson Is. new 6th floor oceanfront condo. 2 bedrooms, 2 baths, luxury furnished, $400 week, $1200 month, minimum 2 weeks 851-0645

ST. PETERSBURG Bay on an island. 2 bedroom condo, 2 baths. Golf course, pool, tennis, boating, quiet & new. $450 per week. Call 544-9542

ST. PETERSBURG Beach, Florida luxury Condo, 2 bedrooms, 2 baths, no pets. Available May 1. Call Evenings: 478-0161

TARPON SPRINGS -Quaint & quiet 2 bedroom condo on the gulf. Newly furnished, $675 per month plus utilities. Call days. 477-4844

VENICE CONDO - new 2 bedroom, 2 bath - on Bay. Golf! Available month of March, 227-7690

VENICE Luxury Townhouse, 2 bedroom, 1½ bath, completely furnished, walk to beach, shopping, tennis courts, available April. After 4PM 644-1879

VERO BEACH - New 2 bedroom, 2½ bath townhouse villa completely furnished. Near pool, 6 minutes to ocean. Available March & April. Monthly only. $975. month plus utilities. 643-7920 or 626-5270

415 Halls For Rent

FARMINGTON
K of C HALL
21900 Middlebelt
Air Conditioned, Paved Parking
WEDDINGS-BANQUETS
SHOWERS-PARTIES
Package Deal Our Specialty
Hall Capacity, 300
Mon-Fri 10-3, Mon eves. 6-8:30
Call 476-1100

LIVONIA Daniel A Lord K of C Hall. Capacity 275. Ample parking, air conditioning. Rental for all occasions. 464-0500

416 Vacation Rentals

ABANDON YOUR HUNT Vacation Rentals Tenants & Landlords Share Listings 642-1620

ALPINE RESORT
Skiers reserve now for ski season 3 or 4 bedroom furnished chalet in Boyne Country. Special rates by the week. Fireplace. Cross country & snowmobiling. Call
Mr Balogh, 645-5790,
Evenings, 646-6102
Resort, 1-616-347-8501

A. BESK CHALETS Boyne Mountain. 2,3,4,5 bedroom chalets Livonia Office 464-9684 464-4260

BEAUTIFUL LAKE CHARLEVOIX 2 & 3 bedoom frame cottages & log cabins. Located on the waters edge. These are ideal for the sporting family with excellent swimming, fishing & boating. We are rustic yet modern in a peacful and quiet surrounding. Call313-293-6844

BOYNE COUNTRY CHALET Rentals - Finest lodging in area. By day or week. Call: 928-8295

HARBOR SPRINGS-GOODHART. Lurious 4 bedroom, 2 bath lakefront home. Jacuzzi, every convenience. 616/347-2844 or 616/347-3332

HILTON HEAD Island, S.C.- Palmetto Dunes Resort. 2 bedroom, 2 bath Villa, on golf course, free tennis. Not available for Easter week. 477-8237

HILTON HEAD Island, South Carolina, Sea Pines Condo., Golf, tennis, stables, pool, ocean. After 4PM 349-4775

HILTON HEAD ISLAND CONDO for rent. 3 bedrooms, 3 baths, Sea Pines Plantation. April 4-11. Call 645-1274

CONDOMINIUMS & Homes available by week & weekend during ski season. Also by week only during summer season 1981. Contact Graham Real Estate, 198 E. Main St., Harbor Springs, MI. 49740. or Call 616-526-6251

HARBOR SPRINGS - luxury 3 bedroom condo. Near Nubs Nob & Boyne Highlands. Fireplace, fully equipped, linens supplied. Spectacular view. 681-2799

HILTON HEAD Ocean front, completely furnished, condo. March 14 thru 21. Call after 5PM. 545-4225

HILTON HEAD SO. CAROLINA Beautiful 2- and 3-bedroom villas. Close to ocean. For spring and summer. G. Poschmann: 803-785-7755

HILTON HEAD - So. Carolina. Golf, biking, free tennis, etc. Lovely large completely furnished 2 bedroom 2 bath Condo. Weekly rental. 1-694-6838

HILTON SHANTY CREEK Reserve now, for a weekend or weekly rental of luxurious 2 bedroom condominium with fireplace overlooking slopes. Walk to lifts & crosscountry trails. Call between 10am-5pm. Ask for R. Steele. 313-338-4695 1-800-632-7118

SKI ACCOMMODATIONS
Michigan's most luxurious resort Condominium Townhouses are located on Walloon Lake, between Boyne Mt. & Boyne Highland. Ice skating & cross country skiing available on property. Over 200 acres of lovely rolling woodlands. References please.
WILDWOOD
WALLOON LAKE, MI 49796
616-582-9616

SKI COLORADO. Beautiful new 2 bedroom, 2 bath condo, with fireplace, patio. Fully furnished. Denver area. Within 1 hour of several ski areas. 649-2180

SPAIN overlooking Mediterranean East Coast near Valencia. 2 bedroom condo, everything included. $100 weekly. 474-2054

SUGAR LOAF Mt. 3 bedroom Condo., fireplace, swimming, tennis, skiing. Discount for March bookings. Call After 5PM Bob 455-5719 or Bill 476-9364

TRAVERSE CITY - charming, clean, cottages and apartments on East Bay. Beautiful, private beach. $265-$295 weekly. No pets. Early reservations suggested. Call for brochure. 1-616-938-1740 or 1-938-2530

TRAVERSE CITY- Lake Michigan - Glen Arbor, 4 bedroom, Condo., at The Homestead, Tennis, pool, sailing. Lake Michigan Beach. Available June, July, August. 1-694-6084

VAIL COLORADO-elegant 3 bedroom, 3 bath, brand new home at Vail Racquet Club, sleeps 10, fully equipped, $1000 weekly. Call Jason 313-358-4270

418 Mobile Homes For Rent

MOBILE HOMES- One & 2 bedrooms, furnished including heat & air. Rent $140. to $250. per month. P. O. Box 181, Farmington, Mich. 48024

ONE BEDROOM furnished mobile home. Farmington location. References and security required. Employed married couples preferred. 476-0973

420 Rooms For Rent

ABANDON YOUR HUNT Select Rentals We Help Landlords & Tenants Share Referrals 642-1620

A BEAUTIFUL LIVONIA SUB, Very good area, close access to I-96 & 275. Clean, furnished sleeping room, private entrance, $50 weekly. 464-1690

FURNISHED ROOMS Also, efficiencies available. Winter rates. Daily, weekly or monthly. $90 per week, no security deposit required. Color TV, phones, maid service. Royal Motor Inn. 27751 Plymouth Rd. Livonia. 422-1911

AVAILABLE immediately. Southfield & 14 Mile Rd., $35. week. Working person preferred. Garage available. After 6PM 642-1879

BIRMINGHAM - Telegraph & Maple. 2 rooms & bath for employed lady. $35 weekly. 646-6246

CLEAN COMFORTABLE home in Garden City. House privileges. Mature person. Available on Mar. 2. $170 per month. 525-5030

GARDEN CITY, gentleman over 35, must be employed. Private entrance, yard parking. Half bath. $35 a week. 425-6390

LARGE BEDROOM, carpeted, kitchen, living room & bath, private entrance, upstairs. No pets, adults preferred, working person, deposit. 422-8997

MT. VERNON MOTEL Daily, Weekly or Monthly rates. TV, Maid, Phone. 23550 Grand River 3 blocks E. of Telegraph. 535-4774

NOVI Pleasant room with kitchen privileges. $75 every two weeks. Call: 624-1447

PLYMOUTH - Inkster Rds area. Sleeping room. Call after 5pm. 522-8592

PLYMOUTH - N. MILL ST. Adults preferred, 25 & older. $25-$30 weekly plus deposit. Laundry facilities, parking. Old Village Inn. 453-6776

PLYMOUTH - room for employed gentleman (over 25). Near Downtown Plymouth. 459-6787

PLYMOUTH - THE MANOR ROOMS Furnished sleeping rooms near downtown, $30 per week ± security deposit. 455-2010

REDFORD TWP. - finished basement for rent, own bath, kitchen & laundry privileges, $175 includes utilities. 349-5202 937-3905

SENIOR Working man, bedroom, private bath, garage, $25. per week. Must give reference. Southfield & 10 Mile Rd. area. 569-2302

SLEEPING ROOM in quiet wooded area at Farmington Rd. and Six Mile. Call 591-2454

TEN MILE/TELEGRAPH area. Furnished room with kitchen & laundry privileges for non-smoking person. Call after 6pm: 357-0021 or 354-6390

TWO ROOMS, private bath in lovely Birmingham Home, mature professional woman preferred, references. Garage, laundry, some kitchen privileges, $225. Call 644-4172

WESTLAND - Gentleman, Joy Rd./ Middlebelt area. Kitchen privileges. 422-1691

WOODWARD/TEN Mile. Comfortable room for professional middle-aged person. Well furnished, central air. Non-smokers preferred. Coffee privileges only. Security & references. 544-4243

CHECK CLASSIFICATION 432 for Living Quarters to Share advertisements.

422 Commercial & Industrial For Rent

BIRMINGHAM 1550, 2400, 3480, 4020, 7500 sq. ft., S. Eton Rd. Call days 642-5159

FOR RENT OR LEASE, all or part, 7,000 sq. ft. warehouse. 10 ft. ceiling, gas heated, lighted and water. Plymouth, Canton area. For information call weekdays 9AM-5PM. 425-0175

LIGHT INDUSTRIAL SPACE Available immediately. 2,000 to 27,000 sq. ft. Rent from $700 monthly. New Zander Industrial Plaza just W. of 23 X-way & M-36 (9 Mile), Brighton area. Contact Mariann Zander.
20TH CENTURY
REALTY
1-437-6981

LIVONIA - 1,100 Sq.Ft. building - 5 Mile Rd., 2 blocks W. of Farmington Rd. Good for Office or Retail. 561-3825 or 464-7652

MINI WAREHOUSE STORAGE S. Eton Rd. Birmingham, immediate occupancy, 96 to 230 sq. ft. units. Days 642-5159

NEW DOWNTOWN BIRMINGHAM 2400 sq. ft. Deluxe warehouse complex. 3 overhead doors, gas heat. Mr. Lund. 549-0100

PLYMOUTH - downtown, 1200 sq. ft. in the quaint Forest Place Shopping Complex. Retail tenant only. Immediate occupancy. 455-7373

SCHOOLCRAFT - INKSTER RD. Livonia, MI. 3700 sq. ft. in active shopping center. Ideal for auto parts, hardware, clothing discount, or many other types of business. 559-1160

SMALL, office/warehouse space, 800, 1600, 2400 sq. ft. units available. Easy access. 14 Mile & I-75. Immediate occupancy. 355-3100

SMALL TOOL & DYE Shop Space available, 1,000 or 2,000 sq.ft. with a 3 ton crane. Livonia area. 422-6060

STORE, 1,850 Sq. Ft., Northville, downtown. Ample parking, commercial or retail. Rent negotiable. Call evenings, 553-3979

WIXOM For Rent, office and warehouse 3100 sq. ft. Industrial Park off I-96 348-1771

424 Office & Business Space

ABSOLUTELY UNIQUE Way to save Office Expenses. Your own Birmingham Office Address, business phone & Secretary for under $50. per month. Office Suites 645-5839

AN INEXPENSIVE WAY for a prestigious Livonia office address & telephone service. $50 per month. Secretarial & bookkeeping services also available. Professional Offices. 477-0415

ATTORNEY OR CPA OFFICES for rent. Prime Troy location. Reception, library, conference, secretarial facilities available. Reasonably priced. Call (313)649-6962

AVAILABLE IMMEDIATELY Downtown Plymouth, modern single offices up to 3000 sq. ft starting at $85/month. First Month Free. 459-4200

BINGHAM CENTER- 3 offices of 5 office suite, in full service complex. Available immediately. Ideal for mfg. rep., CPA, attorney, etc. $285 month per office. 30700 Telegraph. Birmingham. Call Miss Jones. 644-4887

BIRMINGHAM, cute space for retail store or shop in 555 area. Carpeting, drapes, parking. Previously successful location. 642-9700

BIRMINGHAM
Large 3 room deluxe office suites, completely finished, available now.
Tisdale & Co.
626-8220

BIRMINGHAM - large office for rent, 320 sq. ft. available March 1, days 642-5159

BIRMINGHAM Office 400 Sq. Ft. Call 353-4280

BIRMINGHAM OFFICE SPACE 700 E. Maple. Small suite available. After April 1. Secretarial service available, free parking. 646-3332

BIRMINGHAM - plush office and desk space in prime location. Secretarial and phone answering service available on premises. Available now. 645-5839

BIRMINGHAM - prime office space, Texas Chemical Bldg., 5 areas. Call Days 642-5159

BIRMINGHAM - 1411 S. Woodward. 800 sq. feet for rent. Retail store or office. Call Days 646-4740 Eves 375-9402

BLOOMFIELD HILLS
ON WOODWARD. Office space For Lease. 600 sq. ft., 3 rooms, sub-lease expires 8-13-83. Immediate occupancy.
CALL JACK DEO
Chamberlain
647-5100

BRIGHTON- Now Leasing. New contemporary office building, up to 8000 sq. ft. All or part custom finished to your needs. Grand River frontage, near expressway. 227-2440

CANTON PROFESSIONAL PARK Ideal N. Canton location, approximately 500 sq. ft., full basement, ample parking & design your own interior. 453-6521 349-1240

Commercial Space
Available in High Rise Bldg.
Located in Southfield
Ideal for Doctor
Area consists of reception room, waiting room, lab room, doctor's office and 3 examining rooms.
For further information call
557-6116

CONTEMPORARY 3 STORY NEW OFFICE BUILDING Super location, ready for occupancy Spring '81 in Farmington Hills near X-way. Total leasable space approx. 16,700 sq. ft. which can be leased per floor or divided to suit. Ask for Annette Kuttnauer. Call 553-8700
Thompson-Brown

DEARBORN HEIGHTS, small building for small business or store, near Telegraph & Ann Arbor Trail. 522-8311

DEARBORN HEIGHTS - Ideally suited for dentist, podiatrist, etc. Terms of lease negotiable. March 1st occupancy. Call Dr. Apoian 274-0641 or 338-2601

DOCTOR
Lease a medical suite in Farmington Hills. Modern building with elevator, doctors lounge with sauna, exercise room and showers, convenient to most Northwest area hospitals and expressways. Inspect the facility at your convenience. Ask for Mary Bush. Call 553-8700, Thompson-Brown.

DOCTOR Medical/Dental offices, 12 Mile - Southfield Area. Fully serviced, Call after 6PM 642-5795 or 646-5291

FARMINGTON HILLS - 12 Mile just off Orchard Lake & I-96, new office building to be completed Aug. 1981. Up to 4800 square feet ground floor to lease. Call John Thompson 553-4566

Farmington Hills
Middlebelt-Northwestern
Unique Office Suites
626-8842

FARMINGTON HILLS - Office space, immediate occupancy. Call Mary Bush. Thompson Brown. 553-8700

FARMINGTON HILLS Modern building, prime location. 3 office suites, 1,000 sq. ft. ± approximately 2,000 sq. ft. of warehouse space with overhead door. Drake Rd. - Grand River Area. Ample Parking. $1,500 month. Utilities included. Call Weekdays 10 AM-5 PM. 477-2400

FARMINGTON HILLS - modern offices for lease, 1 month free with 1 year lease. Carpet, janitorial service, drapes included. 478-2869

FARMINGTON HILLS. Orchard Lake Rd. & I-696. 2 hardwood panelled suites. 1,774 & 687 sq. ft. Smaller suite can be leased furnished. Top Location - Attractive Building. Mr. Hall 626-8900

FARMINGTON. Drakeshire Professional Centre, Drake Rd. & Grand River. 1,150 sq. ft. for lease in Farmington's outstanding professional building. (Won the beautification award 4 years in a row.) Present occupants chiropractors, dentists and osteopath. Looking for podiatrist or medical specialty. Call Pat: 477-7313

FOR SUB LEASE - 1500 Sq. Ft. general office space on Big Beaver Rd. in Troy. Occupancy March 1, 1981. 5 included offices, storage, conference room & reception area. Fully carpeted, some furnishings included. Rental $8.50 per Sq. Ft. plus utilities. 362-0999

FURNISHED OFFICE - off street parking. Available now. 17200 W 10 mile. Southfield. $125 month. 424-8881

GARDEN CITY, house for rent for office space. Ford Rd. & Middlebelt. Please call for details. 422-7030

HOLLIDAY PARK
OFFICE PLAZA
8623 N. Wayne Rd.
272 to 600 sq. ft. Modern professional building. All utilities & janitorial included. 1 mile N. of Westland Shopping Center. Call McKinley Properties. Julie Ritter 789-8520

IDEAL BIRMINGHAM location in historic Peabody Mansion. 1200 sq. ft. 2 private entrances. Parking available. Immediate occupancy. 642-0640

LATHRUP VILLAGE. Various suites up to 1,500 sq. ft. From $8.50 per sq. ft. Available immediately. 557-4635

LIVONIA, Instant office and staff for one month lease fee. No payroll or absentee problems. Schoolcraft at Farmington. Metro Business Centers, Inc., 525-4210

LIVONIA 4,000 Sq. Ft ground floor office. Private parking, commercial exposure. Immediate occupancy. I.C.I. RESOURCES 353-4454

LIVONIA - medical suite for lease, 1500 sq. ft. on Jeffries Expressway, contact Dick Greer 538-7200

MAPLE-ORCHARD
Deluxe 2 room suite available now. All services included.
Tisdale & Co.
626-8220

MEDICAL DENTAL - or related usage. Approximately 1000 sq ft. partitioned offices on Orchard Lake Rd. Farmington. Immediate occupancy. Canner Mgm't Co. 569-4003

MEDICAL/PROFESSIONAL office suites 1 mile from Westland Center. Suites from 1200-10,000 sq ft. now being finished for immediate occupancy. Highly visible location. Ample parking. Shown by appointment. Call Magna 852-0480

MEDICAL SUITES
FOR LEASE
Northland - 9 Mile Medical Bldg. 15901 W. 9 Mile, Southfield. From 500 to 1500 sq.ft. Adjacent to Providence Hospital. Janitorial, free parking included. Coffee shop, pharmacy, radiology & laboratory service in building. Call McKINLEY PROPERTIES Elaine Dailey at 789-8520

MODERN LIVONIA OFFICES $175-$250 month includes carpet, utilities, janitor & receptionist. Telephone answering, secretarial & bookkeeping service also available. 477-0415

NORTHVILLE 2nd floor office space on Main St. $200 per month. Carl Johnson Real Estate. 125 E. Main, Northville, 349-3470

NOW AT
Bingham Center - Suite 2865
30800 Telegraph, Birmingham
EXECUTIVE GROUP, INC.
The prestigious yet cost effective Office/Secretarial concept.
15 Yrs. of service to national/local companies
7 Prime locations serving Birmingham, Dearborn, Troy & Southfield 647-4707

OFFICE - Plymouth - most ideal location in town. New fieldstone & windows in front. New furnace & humidifier, new floors & rugs. Walls & ceilings painted thru-out. Small equipped kitchen & bathroom. Ideal for attorneys, CPA'S, Travel Office, Medical Doctors, etc. 1,000 sq.ft., $500./mo. + utilities. City-Country Realty & Assoc. Call after 6pm. 453-1007

OFFICE SPACE available 1 or 2 suites, monthly rate. Suitable for CPA, Mfg Rep, or attorney, separate entrance. Call 537-1455

OFFICE SPACE - downtown Plymouth, Main St. Victorian Landmark Home undergoing detailed "restoration". Inside completed. Extras available. 459-0940

OFFICE SPACE for lease, Southfield, Telegraph-9 Mile area. $250. per month plus security. Eves 332-1879

OFFICE SPACE
IN SOUTHFIELD
FROM $135 MONTH
Including utilities. Answering service and conference room.
569-1624

OFFICE SPACE in Law Office, West Bloomfield area. Attorney, CPA or Manufacturer's Rep preferred. $250 a month. 681-4255

OFFICE SPACE Orchard Lake Rd. & 12 Mile, Farmington Hills, 280 sq. ft. Includes heat, electric, air, janitorial, outside window & private entrance. $275 per month. 626-4881

OFFICE SPACE - PLYMOUTH Main St. office space Utilities included Inquire 459-5870

OFFICE SPACE & secretarial area available within plush Law Office for CPA, Insurance person or Real Estate person without need for separate identification on suite entrance. Call 644-4433

OPPOSITE Farmington Plaza Shopping Center. 1,500 Sq. Ft. suitable for office or store. Lease negotiable. 478-3662

PLYMOUTH CBD New retail and office space for lease, up to 10,000 sq.ft. Call Jim McKeon, Schweitzer Real Estate, 453-6800

PLYMOUTH - downtown. 1200 sq. ft. of office space, will finish to suit, new construction. Also single office approx. 200 sq. ft. 455-7373

PLYMOUTH — Modern private offices. Reception & secretarial services provided. Ample free parking. Ideal for manufacturers' rep or independent life agent, etc. Joy Rd. near I-275. 459-6300

Plymouth - Office & general business space. Prime Main Street location. For more information, call: MARK REALTY 459-6200

PLYMOUTH OFFICE or Retail space for rent with some storage. Main St., across from Plymouth Landing. Tom, 453-3235

PRIVATE FURNISHED Office, approximately 16 x 12 for rent in well located Southfield office building. $200. month. 357-3566

ROCHESTER
Deluxe general office space available - from 2 room. For information call:
Tisdale & Co.
626-8220

SCHOOLCRAFT & INKSTER Livonia, 500 sq. ft., heat & air conditioning included, ideal for factory representative or any general office. 559-1160

SINGLE ROOM OFFICES, Corner of Ford Rd. & Middlebelt. Garden City. $75 per month and up including utilities. 422-7030

SOUTHFIELD - 10 MILE 600 Sq. Ft. office space available immediately. Cleaning & utilities included for $225 per month. 557-7488

SOUTHFIELD 2,000 Sq. Ft. free standing 1 story office. Telegraph road exposure, off street parking. Immediate occupancy. I.C.I. RESOURCES 353-4454

STORAGE space for sublease. 8/9000 sq ft. in new 22,000 sq ft building. 22ft ceilings, truckwell, racks, hi-lo, small office & some help available. 30 cents per month per sq ft. Includes utilities. 6 month minimum. Call Vinyl Fabs, 13550 Otterson Ct. Livonia. 522-5400

TROY - Medical Suite. 775 sq. ft. Crooks Rd & Big Beaver, near I-75. 3 exam rooms, lab, office & waiting room. Only $650 month. 349-7629

TROY 3 offices & large reception area. Coolidge & Big Beaver. $616 per month. 652-8200

VACANT
FROM 1,296 sq. ft. to 4664 sq. ft. of prime office or retail [illegible] new building located at [illegible] mile), and Woodward. Gas, heat, air, 50 car off-street parking.
JARDINE
& LAURENCELLE INC.
549-8320

3 SINGLE offices, second floor, wood panelled walls & carpet. Available now. 470 N. Woodward, Birmingham. Kassabian Builders. 644-1200

550 sq. ft. on private & general office. Private entrance. Parking at front door. $275 per month. Call Mike Nanry. 425-3370

424 Office & Business Space

The Most
Impressive Place
To Do Business
in Bloomfield Hills

The standards set by 500 North Woodward are the highest ever attained in a luxury office building. A truly quality environment. Surrounded by landscaped berms. An impeccably designed lobby. Garage parking. Individual security systems. And premium finish work throughout. 500 North Woodward is preleasing right now for May, 1981 occupancy.

For more information contact
Steven Friedman at A.J. Etkin
Construction Co.,
(313) 548-8500

426 Convalescent & Nursing Homes

DESIRABLE Farmington area. Homey room, light kitchen privileges. $80 a week. Woman preferred. 478-0174

428 Garages & Mini Storage

R V STORAGE Boats - Trailers - Trucks Recreational vehicle storage. Secured Telegraph & Jeffries area. 255-0800

430 Wanted To Rent

TWO BEDROOM house on Northern Michigan lakefront. Must have all conveniences; comfortable furnishings. From June 1st thru Labor Day, no resorts. Please send replies to Box #856, Observer & Eccentric Newspapers, 36251 Schoolcraft Rd., Livonia, Michigan 48150

ALL AREA-APTS-HOUSES-FLATS
LANDLORDS
SINCERE
TENANTS LOOKING
No Obligation
SHARE LISTINGS
642-1620

RESPONSIBLE COUPLE looking for secluded country home outside of Plymouth or South Lyon. Ask for Mike 426-8148

RESPONSIBLE solidly employed man looking for 2-3 bedroom home in quiet setting. 693-4168

432 Living Quarters To Share

ABANDON YOUR HUNT WE CAN HELP SAVE 50% RENT SEE OUR AD IN THIS COLUMN SHARE REFERRALS 642-1620

A NICE HOUSE to share in Westland, male or female, immediate occupancy. Private room, house privileges, security deposit. 595-6327

BIRMINGHAM - Professional woman in mid 20's would like to share her charming apartment with same. $187 plus ½ of utilities. 644-1181

COMFORTABLE W. Bloomfield home to share. Female 25-65, or working mother. Reasonable. 255-2056 or 851-9427

COUPLE WILL SHARE their 3 bedroom home in Westland with lady. Own refrigerator, colored TV, cooking privileges. $160 a month. 326-7897

FEMALE to share house with same, in Birmingham. $167. per month.. 646-0502

FEMALE will share 3 bedroom furnished home in Garden City with same. $175. monthly. $100 security. Need own bedroom set. Call Judy at 728-8407

FEMALE wishes to share home with same. Westland - Canton area, or 2 rooms to rent. $175 month. Call after 6pm 595-7332

FEMALE wishes to share 3 bedroom home with same. Dearborn Hts. Call Gina 535-6372

FEMALE 24-30 wishes to share with same her 2 bedroom, 2 bath apartment in Southfield. Convenient location. Call after 5pm. 569-3898

FEMALE (25-30) to share pleasant 3 bedroom Colonial home in Royal Oak. Nice area. $190./month + ½ utilities. 585-0199

FEMALE (30) will share luxury 2 bedroom apt. in Westland, available March 1. Fireplace, pool, sauna, clubhouse, reasonable. Call Eva 425-4085

HOUSEMATE to share 2 bedroom Townhouse in Rochester - with non-smoking Professional. Cleanliness - a Must. After 3PM. 656-1126

HOUSEMATE wanted to share large rustic Carriage house in Bloomfield Hills with straight young professional. Call Tom after 5:30pm. 855-9720

LIKE TO SAVE 50% RENT?
YOU DESERVE THE BEST!
Michigan's largest complete referral service can help you share a home faster!
FEATURES
- LARGEST SELECTION
- CONFIDENTIAL INTERVIEW
- UNIQUE ADDED BENEFITS
- GUARANTEED SERVICE
- CREDIT REPORTS AVAILABLE

We are the original "Share-A-Home" service. Newer services don't offer as much. More people know about us thru satisfied customers, radio, TV, magazines, news articles, etc. Thousands have valued our more professional service since 1976.
FREE BROCHURE
SHARE REFERRALS
642-1620
884 So. Adams, Birmingham
ALL COMMUNITIES SERVED
TOLL FREE 1-800-482-6150

MATURE FEMALE wanted to share 2 bedroom, 2 bath Apt. with same in Farmington Hills. $202 plus utilities. Pool, laundry. After 6 PM, 478-0569

NEW W. Bloomfield Townhouse, 2,000 sq.ft. $200 per month plus ⅓ utilities. 661-9388

NON SMOKING young professional, wanted to share Southfield home, garage & fireplace, call David after 7 pm 559-2642

PLYMOUTH AREA DUPLEX to share with female, must be employed. Call after 4 PM. 453-3443

PROFESSIONAL female looking to share apt. & expenses with same. Warren or Southfield area Call after 6pm. 757-1486

PROFESSIONAL person, mid 30's, looking for same to share house in Livonia. Call AM's, late eveings or weekends, 422-7314

PROFESSIONAL woman to share spacious Birmingham apartment. Own bedroom & bath. Close to X-pressway access. $200 month. 851-0653 646-0430

PROFESSIONAL Women in her early 30's wishes to share her 4 bedroom Ranch in W. Bloomfield, $225 per mo. Ask for Karen 626-9100

PROFESSIONAL female 28 wishes to share lovely apartment in Troy with same. $190 month plus ½ utilities. Miss Gates, 574-3729. After 6pm, 649-0673

PROFESSIONAL WOMAN, divorced, wishes to share her fully furnished 3 bedroom Southfield condo with another working woman. Sufficient room available to accommodate person requiring office space or storage of furniture. Call evenings 353-1917

RESPONSIBLE, employed person to share Northville condo, 8 Mile - I-275 area. Call before 5pm 425-7923. After 5:30 pm 348-3594

RESPONSIBLE female wishes to share her Troy apartment with same. $225. per month. 543-5252

RESPONSIBLE female to share Tri Level condo in Warren. Spacious living quarters, reasonable rent, near I-75 & 696. 758-5856

SHARE - 4 bedroom house in Troy $175 per month, plus ¼ utilities. (Professional type preferred). Call: 489-7840

THIRD person wanted to share 3 bedroom house in Westland. $140 a month. ⅓ utilities & security deposit. Call after 5:30pm. 421-6499

THREE GENTLEMAN In modern W. Bloomfield Home have private room for another Gentleman Call 363-3914

TROY, Crooks & 19 Mile, available 2/15. Straight male to share new 10 room furnished colonial, storage space, garage available. $225. Eves 879-7792

WESTLAND - Convenient location. Pleasant room to share with 2 other people. $50./week includes utilities. Call after 3PM. 326-0212

WORKING College man owns spotlessly clean home in Old Redford, will share with same. Private room, full house privileges, parking. $150. mo., $100. security. Price includes utilities. Call Joe 8 PM till Midnight 534-6673

YOU CAN LIVE RENT FREE
EVERY OTHER MONTH
HOME-MATE SPECIALISTS
"DETROIT'S 1ST PROFESSIONAL HOMEMATE SERVICE"
Featured on "PM MAGAZINE" & "Good Morning Detroit" TV 2
REFERRED BY:
- Major Corporations
- Airlines
- Hospitals
- Community Agencies

Personal interviews - References
100's OF PLACES AVAILABLE
644-6845
30555 Southfield Rd., Southfield
WAYNE - OAKLAND - MACOMB

YOUNG COUPLE with one child, will share 3 bedroom home in Berkley with young working male or female. Private room, full house privileges, immediate occupancy. $35 weekly. After 5pm 398-3455

YOUNG straight male 26 yrs. old seeks same to share house in Livonia. Five Mile/Middlebelt area. $150 monthly plus ½ utilities. After 6PM 522-7834

YOUNG WOMAN to share my 2 bedroom home. Call Kim. 255-1825

436 House-Sitting Service

MADONNA COLLEGE Student will house-sit your home - any area. Dependable, clean. Janitorial experience. Good references. Evenings, 474-3075