CLASSIFIED REAL ESTATE

404 Houses For Rent

BIRMINGHAM - Beautiful 2 bedroom ranch. Formal dining room, fireplace, appliances, fenced yard, 2 car garage, near Downtown. Immediate occupancy. $500. Eves. 645-2595

BIRMINGHAM - BEVERLY HILLS Charming older home. 3 bedrooms, fireplace, appliances, garage, basement. $550. mo. plus security. 646-5595

BIRMINGHAM
Brick bungalow, basement, 3 bedrooms, appliances, newly insulated. No pets. $475 per month. 643-9462 or 644-7162

BIRMINGHAM - Immediate occupancy. 3 bedrooms, all appliances, rec room, central air, fenced yard, 2 car garage. $575 monthly, security, 1 year lease. 646-9179

BIRMINGHAM- IN town, prime area near routine. Charming 2 bedroom, 2 bath, family room, fireplace, deck, trees, garage, central air, appliances. $750. After 6PM 851-0274

BIRMINGHAM - In-town, spacious, immaculate home, 3 or 4 bedroom, 1st floor carpeted, 1½ baths, all appliances, fireplace, basement, 2 car garage. Lease. Reference & security required. 647-3173 645-6449

BIRMINGHAM, landscaped 3 bedroom brick, finished basement, garage, just redecorated. $625 Available May 15 646-6939 Evenings 646-3015

BIRMINGHAM & OAK PARK AREAS Beautiful 2 and 3 bedroom homes. Carpeting & drapes provided. $225 per month plus utilities & security
Option possible 355-1780

BIRMINGHAM SCHOOLS ... 4 large bedrooms, 3 full baths, family room, large living room, 3 car garage, fenced, landscaped, 2½ car garage. Move in condition. $750 month. 644-5839

BIRMINGHAM 2 bedroom near shopping & transportation. Fenced yard, basement, appliances, $450. days 569-6660 eves. & weekends 644-4635

BIRMINGHAM. 3 bedroom brick. Dining room, finished basement, garage, carpeting, appliances, fireplace, fenced lot. $500 plus security
Immediate 773-9186

BIRMINGHAM - 1101 HILLSIDE
3 bedroom Executive Ranch, fireplaced family & living rooms, 2 vanity baths, farm kitchen, 2 car attached garage
644-6612

BIRMINGHAM - 1959 Haynes. 2 bedroom ranch, appliances, carpeted, fenced yard, gas heat. Near commuter. $360 plus security. 642-1232 or 644-1875

BIRMINGHAM-2 bedroom home with family room, dining room, kitchen, 2 car garage, appliances. Nice lot. Close to schools & shopping 559-0487

BIRMINGHAM- Immediate occupancy. 1 bath, $425 per mo. No pets, references, security deposit, call evenings 644-6099

BLOOMFIELD Orchards. Opdyke at South Blvd. 3 bedroom, 2 car attached garage, fenced yard with patio, children welcome. $500 per month 335-1285

CANTON HOLIDAY PARK. 3 bedroom Brick, 1½ bath, family room with natural fireplace, full basement, 2 car attached garage, fenced yard, $500 per mo. plus security, Call after 4PM 251-5238

CANTON, N. BEAUTIFUL quad level 4 bedroom, washer, dryer, appliances, - 2 car garage, security. $650 month. Available June 1 459-8345

CLARKSTON - 3 bedroom ranch, 1½ baths, fireplace in family room, 2½ car attached garage, refrigerator, stove, gas grill in large yard with brick patio. $525 per mo. plus deposit. Walking distance to all schools. 852-6986

CLAWSON 3 bedroom tri-level. Immediate occupancy. $475 plus, fenced yard, 2½ car garage. $495, first & security 526-5967

CLAWSON - 3 bedroom house, full basement, fenced backyard. $470 per month plus security. Pets & children welcome. Call after 6pm. 879-0215

COMMERCE AREA. 2 bedroom house with breezeway, attached 1 car garage. $350. month + utilities, security deposit, references. After 6PM, 681-3270

DEARBORN HEIGHTS - 2 bedroom with garage, fenced yard, immaculate condition, prime location. $350 plus security & references 561-2000

DEARBORN HTS. - 3 bedrooms, modern kitchen, appliances, 2½ car garage, $400 per mo. 563-8460 352-9170

DETROIT-Near Dearborn Heights. 2 bedroom house $325 a month plus security. 582-0196

FARMINGTON HILLS area. 2 bedroom aluminum siding, new Appliances included, $325 a month plus security. After 4 PM 255-4484 or 476-3166

FARMINGTON HILLS
3 bedrooms, $340 mo. plus security deposit. Call between 3-8 pm 477-8220

FARMINGTON HILLS. 2 bedroom, carpeted, $250 plus security. 28526 Grayling E. of Middlebelt, S. of Grand River. Call Mrs. Waldron. Shown weekdays 6 to 8 PM.

FARMINGTON. 8 Mile/Grand River area. 3 bedrooms, all utilities paid. $300 month $330 deposit. Call after 5 30PM. 474-0841

FERNDALE- near 10 Mile, 2 bedroom, laundry room, garage, appliances, super clean, $375 month plus deposit. 651-2994

FOR RENT Garden City. 3 bedroom brick with attached garage, fireplace and $395 per month plus security. Detroit, 3 bedroom with garage. $199 per month plus security. Rents do not include utilities. Tepee. 533-7272

GARDEN CITY
Two bedroom brick. Built-in appliances. Garage. Immediate occupancy. $385 per month plus $400 security deposit. Ford-Inkster Rd. area. Call weekdays, 8AM-5PM, Marcello. 425-0930

GARDEN CITY - 3 bedrooms, newly decorated, nice fenced yard. $400 month ± security deposit. Call Evenings or Weekends.

LAKEFRONT CONTEMPORARY. Waterford Twp 4 bedrooms, 2 car garage, 3 living rooms, 2½ baths, Hobecat, $1200 a month 541-4581

LAKE ORION New Colonial, 2,100 sq ft. 3 bedrooms, 1½ baths 2 car garage, full basement, beautiful family room/fireplace $600. After 7 PM 391-0254

LIVONIA - spacious 3 bedroom tri level, nicely decorated, appliances, garage, security deposit, references. $475 month. 476-0213

LIVONIA. Lyndon/Newburgh. Open House May 3, 1 to 5 PM. 3 bedroom brick ranch, 1½ baths, family room, fireplace, attached garage, appliances. $525 plus security. After 6PM, 937-3043

LIVONIA - 2 bedrooms, fireplace, attached garage, large lot, quiet dead-end street. $395 mo + first & last months & security. 538-6869 or 474-0126

LIVONIA - 3 bedroom 1½ story on 60x200 ft. lot, near 5 Mile, Middlebelt, neat & very clean, no pets, $419 mo. immediate occupancy. 425-1787

404 Houses For Rent

LIVONIA - 3 bedroom ranch, mature couple, no children or pets preferred. 348-6805

LIVONIA- 3 bedroom home, large lot, available immediately, couples preferred $350 per month plus deposit. 464-7588

LIVONIA
3 bedroom ranch, finished basement. Clean. $425 monthly.
477-7499

LIVONIA - 3 bedroom aluminum, sun porch, basement. $435, $400 for prompt payment. Security, rent. Children & pets welcome or single OK. 476-2149

LIVONIA - 5 & Newburgh, 3 bedroom, 1½ baths, family room fireplace, basement, 2 car attached garage, air, immediate occupancy, $550. 548-7315

MACOMB TWP. - 3 bedrooms, 1½ baths, 2½ car garage, full basement. Available mid May, $350 monthly negotiable. Call eves. 981-3050 or 255-4818

NORTHVILLE TWP. 41850 W. 7 Mile Rd. 4 bedrooms, 2½ baths, carpeting, gas heat. $435 a month. Call for appointment. 349-4707 or 349-4368

NOVI, 10 Mile-Haggerty, 3 bedroom, 2 bath Ranch, fenced yard, all appliances, $475 per month. Pets welcome. Call 478-7024

NOVI - 3 bedrooms, family room, attached 2½ car garage with opener, pool & health club, security, no pets, immediate occupancy 931-5115

OAK PARK. 3 bedroom ranch house Central air, newly decorated, full basement, gas heat, $400/month. 968-6340

OUTER DRIVE-Schoolcraft, 2 bedroom, new decor, carpet, built-in range, no pets, single okay. $375 month plus security. 255-3828

PLYMOUTH. Superbly located 3 bedroom brick bungalow, kitchen appliances & washer, full basement, 2 car garage, adjacent park/playground. SHORT walk to downtown. $530/month plus security deposit & utilities. References 420-0805

PLYMOUTH-3 bedroom,1½ baths, family room/fireplace, finished basement/shower, all appliances. $525 month, security, 6 month lease. 455-1970

QUAD- Fenced, 4 bedrooms, family room with fireplace, 1½ baths, central air, refrigerator, $675. mo.
689-7548

REDFORD - RENT - OPTION TO BUY 3 bedrooms, 1½ baths, aluminum sided, finished basement, fireplace, carpet thru-out, all appliances included, 2 car garage, central air, gas grill, fenced yard. $495 per Mo. After 7 PM, 478-4402

REDFORD TWP. 3 bedroom Ranch, 2 baths, basement, Beech Villa W. Chicago & Beech Daily area. $550 per month negotiable 532-3340

REDFORD, 7 Mile-Beech, 3 bedroom ranch with basement, $360 month plus utilities, 1 year lease. References required. Available May 1. Eves. 474-9215

RENT or buy, Canton location, lovely 3 bedroom tri level, central air, family room with fireplace, all gas appliance kitchen. Rent $450 mo. includes gas. You pay phone & electricity. References & security deposit required. No pets, please. Buy on L.C. with terms. Call anytime 455-3868

RENT with option to buy unfurnished 3 bedroom Ranch. Oak Park. $450.
569-3042

ROCHESTER TRI-level, 3 bedrooms, fireplace, model home $675. month.
853-2848

ROCHESTER. 3 bedroom ranch 1½ baths, large family room, half acre lot. No pets. $595/month. Yearly lease, available June 15. 652-2855

SOUTHFIELD Evergreen 10 Miles area. 3 bedrooms plus 4th bedroom or den, 2 full baths, family room, 1st floor laundry, fenced yard, patio, children welcome. Pets negotiable. $430 per month including lawn mowing all summer. Eves
557-3762

S. REDFORD. 3 bedroom brick ranch, finished basement, garage, newly decorated, $450 per month.
937-3762

THREE bedroom house for rent near Birmingham. $390 per mo.
644-7162

TROY, Minutes from I-75, 2 year old tri level,3 bedrooms, open floor plan 1½ baths, fireplace in family room, small deck off dining room in back yard Brand new 2 car garage, appliances included. Relaxing country setting. 1 year lease. $450. Eves. 674-0526 879-7551

TROY-Single dwelling. $445 per month. House divided, 3 separate quarters Must see. Potential for extra income.
646-8940

TROY. One bedroom, redecorated New carpeting, large fenced yard. All utilities paid, $375 a month, security deposit. Call evenings
649-0839

WESTLAND - Livonia Schools, 3 bedroom, drapes & curtains throughout, freshly painted, 1st floor laundry, garage, fenced yard. $375 month plus security deposit, available April 10. 425-5042

WESTLAND. Very clean 3 bedroom brick ranch, carpet, new appliances, finished basement, 2 car garage.
$445 month. 455-6830. 459-2156

WESTLAND, 2 bedroom, carpeted living room, $300 per month, plus security deposit. 537-8442

WOLVERINE/Walled Lake. Large bi-level, 4 bedrooms, 1½ baths, central air, Wolverine Lake privileges, available early June, $375 month. 624-6988

YOUR DREAM COME TRUE
Option to buy. Executive Garden homes in Birmingham and West Bloomfield. 15% off now! Rent - $700 Up. Owner financing. Best Terms.
642-6755

406 Furnished Houses For Rent

BERKLEY. 1 bedroom ranch, furnished, 1 car garage. Immediate occupancy, lease till Oct 1 $325 month, first & last months rent. 858-3262 544-7225

BIRMINGHAM, completely redecorated and furnished, 2 bedroom, near transportation and shopping 1 year lease. Credit check & employment record. 1½ month security. Tenant pays utilities $410 month. 645-4391

NORTHVILLE: 3 bedroom colonial partially furnished. Family room, fireplace, 1½ baths, $500 per month. Rent with option to buy. After 5pm. 349-3953

408 Duplexes For Rent

BIRMINGHAM DUPLEX. 2 bedroom, 1½ baths, living room with fireplace, small family room, new appliances, basement, nice backyard.
538-0019

BIRMINGHAM, Uptown, walk to theater, community house, stores, living room with fireplace, 3 bedrooms, air condition, immediate occupancy, $415 per mo (includes heat & water)
644-5553

NORTHVILLE, clean 2 bedrooms, carpeted, appliances, basement storage, convenient location. $370± utilities.
348-3329

408 Duplexes For Rent

BIRMINGHAM 2-bedroom Townhouse Tulips & roses! Top condition. Freshly painted. large close-in, quiet, private lawn apartment or condo, 2 car garage, all new carpets & window treatments, dishwasher, disposal, appliances, air unit, basement. $475. 645-9219; or work, ask for Sue. 585-5655

PLYMOUTH, 2 bedroom, appliances - carpeting, utility room with washer & dryer hook-up, $345. Also 1 bedroom $250. No pets. 455-6391

PLYMOUTH - 2 bedroom ranch-style duplex, carpeted, appliances, garage, separate utility room with washer & dryer, Private entrance & private parking $345 421-5660

REDFORD - Grand River - Beech Daly area, 2½ baths, formal dining, full basement, 1 car garage, indoor/outdoor pool. $600. 728-7370 781-5350

SYLVAN LAKE area. Two bedroom townhouse. Carpeted, appliances, air conditioned, etc. Vonshees and James K. Adults. 682-5300 464-6042

TOWNHOUSE W CHICAGO, E. of Telegraph. 3 rooms, 2 bedrooms, basement, appliances, adults. No pets, $250
273-7328 or 851-1477

WEST - 2 bedroom townhouse Wattles Creek Condominiums, fully carpeted & draped, all appliances, full basement, brick patio with gas grill, air conditioned, private parking. Immediate occupancy. $465 per month. Please phone 646-1066 or 855-2565

WEST BLOOMFIELD- Available immediately, almost new, large, 2 bedroom condo, pool, tennis, $750 monthly, rent, gas heat. 855-7400

W. BLOOMFIELD 1800 sq.ft. 2 bedrooms, den, 2½ baths, dining room, basement, garage, appliances, carpeting, drapes, pool, tennis. $650. 661-1557

413 Rental Agency

Accredited Management Organization Offers home & condominium owners complete care for renting your vacant property. Call Broker Mgr. Joe.
851-8070

414 Florida Rentals

ABANDON YOUR HUNT
Florida Rentals
Tenants & Landlords
Share Listings 642-1620

BRAND NEW 1st floor, 2 bedroom, 2 bath condo, in Inverness at Inverness. Unfurnished, long term lease available $525 month 851-1270

FLORIDA condominium on Sarasota's Siesta Key. 2 bedrooms, 2 baths, cabana, on gulf. Off-season rental rate for rest of year. $425 per week. 643-5819

HOLIDAY, on the water, 2 bedroom, 2 bath home, beautifully furnished, no pets. Weekly or monthly. Call after 5:30pm. 531-0172

MARCO ISLAND Fla. Outstanding 2 bedroom, 2 bath luxury condo. Completely furnished, 1 block from Gulf, 50 yards from pool. Available beginning May 1, weekly or monthly rates
728-1116

N. PALM BEACH Condo. New 2 bed room, 2 bath, adjacent to Palm Beach Marina on Intracoastal Waterway at Northern corner Lake Worth. Pool, golf, & tennis courts available. Occupancy May 15. Unfurnished 363-0969

ORLANDO, DISNEY World Vacation Beautiful condo, fully furnished, on lake. Rent weekly. Near other attractions. Reasonable. 541-7144

PALM HARBOR
Cove Spring Condo. 2 bedrooms, 2 baths, furnished, first floor, pool, sauna. Overlooking lagoon to Gulf. Just S. of Tarpon Springs. Minimum 3 months lease available. Reasonable 644-3723

Sarasota Area Condo Rentals 2 bedroom condo. Pools, biking, boating, tennis on premises. Golf nearby. $400 a week thru Nov.
645-9369 or 644-1065

SANIBEL ISLAND- Luxurious 3 bedroom condos on gulf. Available at off-season rates & all amenities included: pool & tennis. Weekly.
645-5493

SUPER Priced - Tampa Bay area, 2 bedroom condo, furnished, tennis, golf, tennis, Whirlpool, sauna. Week/month/season After 5:30pm 591-2054

415 Vacation Rentals

AAA RATING is what you'll give this vacation spot, just 1 hour away. New lakefront home on excellent recreation lake. Swimming, fishing, boating, near golf course. Reserve now to get desired dates $250 week. Monthly rates available. 555-7025

ABANDON YOUR HUNT
Vacation Rentals
Tenants & Landlords
Share Listings 642-1620

ASHVILLE, NORTH Carolina-Mountain cabin on 2 level entry, scenic area near excellent golfing. 2 bedrooms, 2 baths, fireplace, $150 week. 854-6510

ATTRACTIVE CUTTAGE on Lake Michigan in Sleeping Bear Nat'l Park. Magnificent view. 1-685-8644

A. BEACH CHALETS
Boyne Mountain.
2 & 3 bedroom chalets
Livonia Office 464-4260

BEAT GAS PRICES, vacation 30 minutes from home on one of Oakland County's finest lakes. 1 & 2 bedroom cottages, sandy beach, boat rentals June thru Sept., weekly rates. 363-5780

BEAUTIFUL SUMMER Retreat on Kasinka Lake, 3 miles from Gaylord, 6 bedrooms, 3 baths, all appliances, lovely secluded setting, $425.
After 5pm 642-9658

BOYNE COUNTRY, furnished 2 tier chalet-upper sleeps 8, lower sleeps 6, tiers may be interconnected. Private potting green, saunas, swimming pool, spring fed lake, golf course. 425-8922

COTTAGE, furnished, lake privileges, until 3 bedroom Chalet on lakefront. Lando Lake, Hale, Mi., near Tawas. No pets please. $350 week. 541-7144

CUB LAKE frontage. Near Grayling. 3 bedrooms, 2 baths, sandy beach, carpeting, complete kitchen, boats, rail. $250/week. 541-2859

FREEPORT Resort & Club, Grand Bahamas. 1 bedroom, private pool, golfing privileges, close to Casino, 1 week, June 20 July 4, $400. 681-6353

GRAND TRAVERSE BAY, 3 bedroom Executive home, 85 ft. from water, sandy beach, patio & sundeck. Completely furnished. Privacy! Sharp! Available by week or month thru Sept. 15th. 851-8012

GRAND TRAVERSE BAY in Northport. Lovely home, 4 bedrooms, 2 fireplaces, deck, swimming, boating, fishing $350 week 851-0056

GRAND TRAVERSE BAY at Suttons Bay. Beautiful Duplex Chalet - each has 3 bedrooms, 1½ baths, carpeted, sundeck & fireplace, $300 week.
1-493-8503 or evenings, 649-5974

HARBOR SPRINGS
CONDOMINIUM
2 bedroom, fully furnished, fireplace, color-cable TV, telephone, washer & dryer. On Little Traverse Bay, downtown. By week, month or season.

GRAHAM REAL ESTATE
198 E. MAIN ST.
HARBOR SPRINGS, MI 49740
616/526-6231

HARBOR SPRINGS, Riverside, luxury 3 bedroom condo, 2½ baths, fully equipped for 8. Pool, free tennis, etc. Make vacation reservations 616-526-2536

HILTON HEAD-New 2 bedroom villa, professionally decorated, sleeps 6, Palmetto Dunes. Walk to beach, tennis golf & pool. 886-9334

HOMESTAD Condominium - Luxurious, 3 bedroom on beach, washer-dryer, $600 per week. Available June, July 5-19. 517-848-5480

HOUGHTON LAKE, West Shore Dr., 2 & 3 bedroom cottages, nicely furnished, very clean, sandy beach, boat, beach fal grounds. Evenings 689-5940

LAKE CHARLEVOIX- Lovely furnished lakefront cottage, private sandy beach, excellent swimming, great fishing, boat included. Available May 16 or weekly, monthly. 545-5407

LAKE MANISTIQUE, U.P.
Great fishing, dock, boat, fully equipped kitchen, 3 bedrooms, ultra clean, $110 week. Paul Taylor, (906) 586-3454

415 Vacation Rentals

MANISTEE CITY, on Lake Mich. Attractive 3 bedroom, 1½ bath ranch home, large close-in lot. 2 week periods or longer. $300. weekly. Write Brooks Realty, Onekama, Mich. 49675 or Phone after 5 PM. 616-889-4155

MANISTEE LAKE! Close to Traverse City & Kalkaska. Golf, fishing, boating. Cottage & larger main house. Weekly or monthly. Private-Reasonable. 422-7623

MODERN cottages on Van Ettan Lake, Onoda area. Good fishing, sandy beach, boat included. $135 weekly.
313-721-3573

RENT PRIVATE executive home, complete, weekly or monthly, between Lake Huron & Lake Huron, Oscoda. All recreation facilities, golfing, tennis, racquetball, sandy beaches, etc. 651-1638

STRAITS of Mackinaw, 160 acres - private, sandy beach, woods, fishing creek, modern 3 bedrooms, 1½ baths, fireplace, washer, dryer, central heat, $325 for 2 weeks 455-7164

THE PINES RESORT on beautiful Long Lake, 15 miles S. of Cheboygan. We have 1, 2, or 3 bedroom cottages & boats. Bar, restaurant & supervised Game Room for children. Minutes to Michigan's Record Small Mouth Bass Guided Mushroom Hunt. Make your reservations early! 616-625-2121

TRAVERSE CITY - charming, clean, cozy cottage, sleeps 6, on East Bay. Beautiful, private beach. $265-$795 weekly. No pets. Early reservations for July & August. 947-5280

SINGLE girl would like to share 3 bedroom home on lake in Oxford area. Call Garden City. Call after 5PM.

SINGLE PARENT wish 1 child to share house with same. $165 month. We have lots of class & are very easy to live with. ADC ok. Lincoln Park. 383-5096

SOMERSET AREA, Female wishes to share spacious Troy apartment with same. $225 per month, includes utilities, Call Anytime 649-5255

SOUTHFIELD - 26 year old female wishes to share large apartment with same. $200 month plus ½ utilities.
354-3878

THREE BEDROOM House with finished basement & garage, Livonia to share with 1 person. $185. ± ½ utilities. Prefer 20-35 yrs. Call after 5 PM Mon thru Fri. anytime Sat. & Sun. Refreshmens. Requested. 261-9033

TO SHARE - 3 bedroom Tri-Level in Novi - mature business man preferred. Call
537-2286

WANTED mature, dependable woman to share mobil home in exchange for free rent. Light housekeeping, private room & bath. Must have transportation & references. 348-0895

WOMAN will share lovely 3 bedroom Westland home with same. $200 per month includes all utilities & house privileges. 595-0392

WORKING Person wants to share quiet furnished flat. Non smoker preferred. No pets. Southfield-Redford area. $35-50 week. 537-6846or 532-0123

422 Wanted To Rent

ALL AREA-APTS-HOUSES-FLATS
LANDLORDS
SINCERE
TENANTS LOOKING
No Obligation
SHARE LISTINGS
642-1620

APARTMENT WANTED - studio apartment in Birmingham-Bloomfield area for young physician. Call after 6 PM 644-1062

EMPLOYED WIDOW with elderly mother desperately needs housing. Reasonable. References. Call after 5pm
464-6871

GOVERNMENT Exec seeking clean, 1,500 sq ft. 3 bedroom home in Livonia, Northville, Plym., Southfld., 1 year lease, fenced yard (for 2 lab dogs) June 1st occupancy. 562-6600, ext. 332

HOMES NEEDED in Western Wayne County with 1800-2,000 sq ft. for Group Home Program for 6 adults. 3 bedroom home requires 140 sq. ft. per bedroom. Rent-Purchase option. Call Mr. Bennett Residential Training Center, Placement Unit at 349-8000. Ext. 736.

INDOOR, UNHEATED Construction Equipment Storage. Approximately 750 sq.ft. ALSO 1,000 sq.ft. fenced yard storage. Between 5-8 mile and Mid-Mile, I-275 & Telegraph. 642-6646

NEEDED - 4 bedroom home in Bloomfield Hills. Way Elementary School District... 334-0807

PHYSICIAN desires Home or Apartment rent. Pay utility water. Western Wayne-Oakland County
After 6PM 561-1902

SINGLE FEMALE wants to share expenses in flat or duplex with same. Birmingham area. Call Joan
355-9300 Ex.280

WANTED -1 bedroom Flat Birmingham, Novi, Farmington area 348-1139

424 House Sitting Service

EXCELLENT House Sitting available. Mature, responsible, responsible adult. Available May 10, outstanding references 642-3285 or 642-1227

428 Garages & Mini Storage

BIRMINGHAM on Elton Rd. 96 sq. ft. at $48 mo. 138 sq. ft. at $58 mo. 200 sq. ft. at $84 mo. 5366 sq. ft. $450 mo. Days 642-5159

WESTERN WAYNE COUNTY'S finest Mini-Self-Storage - servicing the greater Plymouth/Canton area. Storage Unlimited 459-2200

432 Commercial & Industrial For Rent

ATTENTION-CONTRACTORS!
Yard space available for equipment etc. Novi area. Call between 9AM-5PM
478-8240

BIRMINGHAM AREA - 2400, 4800 sq. ft., new building, prime location, 18 ft. ceilings. Days 642-5159

BIRMINGHAM
2400 SQ. FT.
Brand new Elton Rd. warehouse complex. 2 overhead doors, gas heat, floor drain, reasonable. $1005 mo.
Weekdays, Mr. Lund
549-0100

BLOOMFIELD HILLS
Beautiful 4 section greenhouse Days 549-3566 or evenings 646-5453

BLOOMFIELD HILLS - Artistic studio space in beautiful greenhouse. Days 549-3566 or evenings 646-5453

BUILDING FOR Lease- 20 x 40, 27544 Plymouth Rd., Livonia, 1 block W. of Inkster. Call
421-9669

CARPETED & PANELLED 20 x 50 office building, (two 10 x 10 offices) 5 Mile/Beech Daly area. Call 9AM-5PM. 533-7739

CITY OF PLYMOUTH
Secretarial Service has 300 Sq. Ft. office available for immediate occupancy. $225 per Mo. 459-5666 or 459-1849

CLARKSTON - 200sq ft in modern building. Ideal for attorneys or manufacturers Representative. Call Judy
625-0440

COMMERCIAL/OFFICE Space- 1000 sq. feet. 188 North Main, Plymouth. Call for more information, Mon thru Fri. 9AM-5PM 453-1540

COMMERCIAL OFFICE SPACE
LIVONIA
8 Mile Rd. W. of Middlebelt
1000 to 2900 sq. ft. office space available. $7.25 sq. ft. gross.
DAYS 476-0396
EVE. 453-4539

COMMERCIAL or office space for lease, 500 sq. ft., furnished offices, on Royal Oak area. Call Mr. Gryka
644-5300

Commercial Space
Available in High Rise Bldg.
Located in Southfield
Ideal for Doctor
Area consists of reception room, waiting room, lab room, doctor's office and 3 examining rooms.
For further information call
557-6116

Commercial Space
Available in Southfield Hy-Rise Bldg.
● Approximately 980 Sq.ft.
● Prime Location
● Ideal for Professional or Retail
● Heat, hot water, central air, carpeting throughout.
557-6116
DOCTOR
Lease a medical suite in Farmington Hills. Modern building with elevator, doctors lounge with sauna, exercise room and lobby, convenient to major Northwest area hospitals and expressways. Inspect the facility at your convenience. Ask for Mary Beth Call
553-8700, Thompson-Brown.

DOWNTOWN BIRMINGHAM
Choice office space available.
1,000 Sq. Ft.
Call: 646-1500

DOWNTOWN BIRMINGHAM
Semi-private office space. Receptionist, Desk, Files, Etc. $60. Answering service also available. 646-6215

EXECUTIVE SUITES AVAILABLE
Includes spacious parking facilities. 1st floor. Experienced Executive Secretaries, personalized phone answering, duplicating. Notary.
HARVARD SUITE
29350 SOUTHFIELD RD
SUITE 122
557-2757

FARMINGTON HILLS
12 Mile/Farmington Rd. 1, or 2 office suites, modern building, call 553-7153

FARMINGTON HILLS - Artist studio space in beautiful greenhouse. Days 549-3566 or evenings 646-5453

FARMINGTON HILLS - 12 Mile & Middlebelt, approx. 2000 sq. ft. top floor, windows around. Meadow Mgt. Inc. Call Bruce 851-8070

FARMINGTON
On Grand River overlooking ravine. 390 and 720 Sq. ft. prime office space for lease. Reasonable 645-0348

FRANKLIN VILLAGE
500, 500, 700 sq. ft. Exclusive setting in historic village. Ideal for professional view. Ideal for unique shops or executive offices. 851-2444

FURNISHED SINGLE OFFICE
In prestigious Building. Good location in Farmington Hills. Excellent for Sales Rep., Etc. Well maintained. Utilities included. $125. mo. 553-3102

GENERAL OFFICE FOR RENT. Approx. 1,000 ft. partitioned offices, on Orchard Lake rd. in Farmington, immediate occupancy.
Conner Management. 569-4003

GREENFIELD-12 MILE AREA
1 & 3 room suites, also 1,000 sq. ft. suite. Secretarial, answering service available. Call Carol 557-7480

LIVE & Work at home. One studio bedroom, kitchen, great room, country kitchen, with dinette & dishwasher. In newly remodeled Victorian home. Three blocks from Main in Plymouth. Ideal for Accountant or Insurance Agent. Good parking facilities $425 per month Available, May 1. Call for appointment. 459-6595

LIVONIA, ideal location, 1800 sq. ft. of professional office space, carpeting, drapes, air conditioned, very clean, immediate occupancy. 421-4330

LIVONIA. Instant office and staff for one month lease for one person. Executive secretary. Phone Schoolcraft at Farmington. Metro Business Centers, Inc. 525-4240

436 Office & Business Space For Rent

MEDICAL SUITES
FOR LEASE
Northland - 9 Mile Medical Bldg. 15901 W. 9 Mile, Southfield. From 500 to 1500 sq ft. Adjacent to Providence Hospital. Janitorial, free parking included. Coffee shop, pharmacy, radiology & laboratory service in building. Call
McKINLEY PROPERTIES
Elaine Dailey at 769-8520

NORTHVILLE - Conveniently located. 1, 2 & 3 room suites. Ideal for lawyers, accountants, sales reps, etc. Newly decorated and carpeted, ample parking. REASONABLE RATES, utilities included. Call Mr. Ely, 349-3350. Eves. 349-1509

OFFICE FOR RENT
Novi area. Receptional service available Call between 9AM-5PM.
478-8240

PLYMOUTH
MAIN STREET - OFFICE OR RETAIL
800 sq. ft. 3 room suite with fireplace & bay window.
2 private offices, ideal for manufacturers rep, insurance agent, etc. Both areas include utilities, good parking. REASONABLE RATES
MARK REALTY 459-6290

PLYMOUTH - modern private offices, reception & secretarial services provided. Ample free parking. Ideal for Mfg Rep or independent life agent, etc.
Joy Road - near I-275 459-6350

PLYMOUTH - 800 sq. ft. office building. Conveniently located near Downtown. Newly redecorated. All new lighting. Built-in closets & storage. Air conditioned. Paved, off-street parking for 12 cars. Lease now 14. Below market sub-lease available. Call Roger, Mon. thru Fri. 9am-5pm. 453-0200

RETAIL OR LARGE OFFICE SPACE
Attractive building, prime exposure on Main Street, Plymouth. 2300 sq ft.
459-0520 or 453-5100

RETAIL SPACE
AVAILABLE
1300 sq ft
In excellent location.
Only seasoned owned apply
1-651-3909

ROYAL OAK - 450 sq ft., close to Downtown, excellent, carpeted, parking included, all utilities. $300 month. Before 3:30PM 399-3880

SCHOOLCRAFT & INKSTER
Livonia. 500 sq.ft., heat & air conditioned, ideal for one person. Very representative or any general office 559-1160

SINGLE ROOM OFFICES. Corner of Ford & Middlebelt. Garden City. From $75 per month and up including utilities
422-7030

SMALL OFFICE SPACE
FOR LEASE
Individual users can find space in Birmingham. Farmington Hills, Royal Oak & Garden City.
Immediate Occupancy
CALL PAUL NEEDELMAN
FARBMAN TEIN CO.
362-3333

SOUTHFIELD
800 SQ. FT.
OFFICE OR RETAIL SPACE
Excellent Terms
Immediate Occupancy
Call Frank Payson
352-8000

TELEGRAPH
SOUTHFIELD
Luxury custom designed space in the new quadrangle office center on Telegraph Rd. between 12 and 13 Mile. Immediate occupancy. Call:
STEVEN MORRIS
HAYMAN CO.
569-5555

WEST BLOOMFIELD OFFICE SPACE
Deluxe office space for lease. Minutes to I-75 or Telegraph Rd. 130-1,200 sq ft. Immediate occupancy.
Smith-Bisschop & Co 335-7870

$50 MONTH
Includes Southfield Business Address. Answering Service and Personal Telephone Number. No installation, no deposit. Receipts available
AI-MAR Answering Service. 355-3100

438 Office & Business Space For Rent

LIVONIA
8 Mile Road
Between Merriman & Middlebelt
WAREHOUSE/OFFICE SPACE
Livonia's Newest Prestige Complex
PURLINGBROOKE SQUARE
— Approx. Unit Size 4200 & 8400 SQ. FT.
— Warehouse ceiling available with 16' & 18' FT. HIGH
— Approx. availability by June 15, 1981
FOR INFORMATION CALL
338-6454 between 8A.M.-5P.M.

Pine Lake Area
Orchard Lake Villas
2 bedroom townhouse, 1½ baths, fully carpeted, all appliances, full basement, central air, carport, front & rear entrances. Close to schools & shopping. Children welcome, no pets. Rental $385 per month. Call for appointment
8 AM to 8 PM, 557-0996
7 PM to 9 PM, 681-6312

PLYMOUTH LANDING, extra sharp 2 bedroom, basement, air, stove & refrigerator, newly carpeted & decorated. Immediate occupancy. 348-6198

PLYMOUTH - Large 2 bedroom Townhouse, full basement, prime location at $385. Available immediately. No pets 578-0853

ROCHESTER-ADAMS RD. area. First months rent free. 2 bedrooms, walk-out all appliances, washer, dryer, pool, community room. $450 per month. Immediate occupancy. Days, 333-4000, after 7pm 874-4159

ROCHESTER,DOWNTOWN, 2 bedroom, 1½ bath. Large kitchen, separate dining room, fully carpeted, appliances $435 per month. Call 646-1414, leave message, or 332-8353

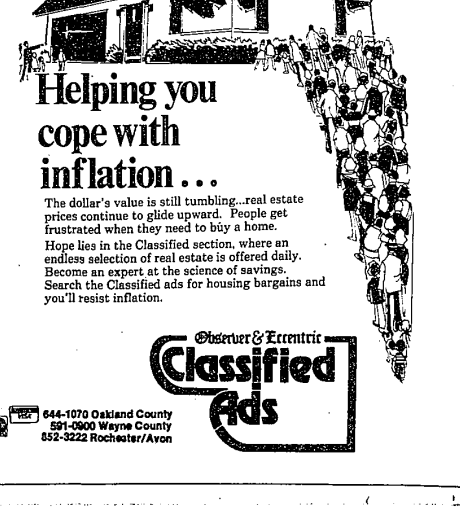

The dollar's value is still tumbling...real estate prices continue to glide upward. People get frustrated when they need to buy a home.
Hope lies in the Classified section, where an endless selection of real estate is offered daily.
Become an expert at the science of savings.
Search the Classified ads for housing bargains and you'll resist inflation.
Observer & Eccentric Classified Ads
644-1070 Oakland County
591-0900 Wayne County
852-3222 Rochester/Avon