If you find your name in today's Classified Section—You've just won 2 Free Red Wing Hockey Tickets

TO WIN: Just send a post card with your name and address to: RED WING HOCKEY OLYMPIA EVENTS, the Observer & Eccentric, 36251 Schoolcraft, Livonia, Michigan 48150. 10 names will be selected as Red Wing ticket winners each week, 5 on Monday and 5 on Thursday. Winners' names will then be published in the Classified Section. In addition to the Red Wing ticket winners, other names will be chosen on special weeks for selected Olympia events. These winners will also be published in the Classified Section.

When you see your name as a ticket winner, call the Promotion Dept. to claim your tickets at 261-8600 Ext. 209 by 5 P.M. the day following the issue date. We'll then send you 2 FREE tickets to an upcoming game.

308 Rochester-Troy

STRATFORD KNOLLS

A lovely 4 bedroom Colonial that is not only located on a quiet court, but schools and the Swim Club are near by for family convenience. Lots of storage, closet space and custom drapes are some of the features you will like. Beautifully maintained, backyard privacy. $86,500

FARM HOUSE

A 2 story aluminum sided farm house with the traditional large rooms. 2 bedrooms down and a complete 2 bedroom apartment up stairs (with separate entrance), full basement, shade trees. $37,900

SNYDER KINNEY & BENNETT
ROCHESTER 651-4100

ROCHESTER AREA

4 bedroom Cape Cod. Big living room with fireplace. Screened porch for summertime enjoyment. Picture windows overlook 10 rolling acres of trees & meadows. Contract terms. $72,900

Weaver Real Estate
1340 Walton Blvd. Cor. Livernois, Rochester 651-8100

TROY. By owner. Open Sun. 12-4 PM. Colonial, 3 large bedrooms, 12 x 27 living room with fireplace, dining room, fenced yard, gas grill, 16 x 20 deck. Many extras. Low $34's. 689-0974

ROCHESTER
$52,390
NOW BEING BUILT

Pillared 2 story Colonial, 3 bedrooms, 2 car attached garage, living room, dining room plus additional bonus space, almost 2,000 sq. ft. Rochester address and Rochester Schools. Ask about lot #132.
Call Mike Lawrence 652-4550

PULTE
Homes of Michigan, Inc.

ROCHESTER
$65,500
IMMEDIATE OCCUPANCY

Builder's former model. Completely decorated, air conditioned, 2 story pillared Colonial with 3 bedrooms, 1½ baths, large kitchen with center island. Huge living, dining room plus additional bonus space. Over 2,400 sq. ft. 7¾% financing available. Ask for lot #29.
Call Mike Spinella 651-2030

PULTE
Homes of Michigan, Inc.

BY OWNER. Great Oaks East, 4 bedroom colonial, 7¾% $50,900. 651-3139

PRESTIGE AREA. See this lovely brick ranch with attached garage on a beautifully landscaped, large lot in Troy. Birmingham schools, carpeting throughout, fireplace in family room, recreation room in full basement, built-ins in kitchen. This one-owner home is spotless and ready to move in. $59,900

ROE - ROBERSON
REALTORS 649-5400

AVON TOWNSHIP. By owner. $15,900. Call after 6PM. 652-1629

309 Northville-Novi

SPACIOUS QUAD

The area everyone loves. Beautiful five year old spacious brick quad level in perfect move-in condition. This four bedroom home features a privacy bath off the master bedroom, 23 ft. family room with natural fireplace, large country kitchen with built-ins, basement, attached 2 car garage. The luxury of central air. $59,900

HARRY S
WOLFE
COMPANY
32300 Five Mile GA 1-4400

EXECUTIVE COLONIAL IN NOVI. 4 bedroom, fireplace, wet bar, country kitchen and much more. Immediate occupancy. $38,900 or best offer. For appointment 349-8786

NORTHVILLE AREA
215 N. Ely Dr.

3 bedroom brick Ranch in Northville's most desirable subdivision. Office area in finished basement with half a bath. 2 car attached garage plus a cozy new family room beautifully decorated. Reduced to $43,900.

JAMES C. CUTLER REALTY
349-4030

LAKEFRONT. 3 bedroom tri-level, 1½ baths, family room, fireplace, 3 years old, clubhouse with pool. $49,900. Novi Owner. 349-3882

TIDY 3 bedroom, 1½ bath ranch. Large kitchen with breakfast area. Full basement. Quick possession. Value: $39,900. ASK FOR BOB LYNDALL

chamberlain
626-9100

311 Homes For Sale - Oakland County

One level, Union Lake privileges, not one step in this 7 room, 3 bedroom ranch, ideal for wheelchair victim, extra wide halls, cathedral beamed ceiling, 2 full baths, attached garage, large lot. $40,900

EARL KEIM 624-7100
OF THE LAKES

CLAWSON. 3 to 4 bedrooms, studio ceiling in living room, family room with fireplace, many extras. Reduced to $41,500. 588-5371

UNDER $20,000

LOW LOW LAND CONTRACT terms! 4 totally remodeled super sharp 2 and 3 bedroom Ranches! Give us your specifications, we will try to meet your needs! BE PARTICULAR! Immediate occupancy!

ELLIS 476-1700

BY OWNER. Vinsetta Blvd., Royal Oak. 3 bedroom brick ranch, natural fireplace, 1 baths, finished basement, 2 car garage, central air. Beautiful 55 ft. x 170 ft. lot. 5¾% mortgage. $47,900. 576-0571

CREATIVE?

Add your OWN touch to your OWN home and make money too! Take your choice between 3 different homes! LAND CONTRACT terms available! Immediate occupancy! LOTS of POSSIBILITIES!

ELLIS 476-1700

312 Livonia

BEATRICE

Won't wait for the slow mover. 2 bedroom starter home on big lot in nice area. 2 car garage. $15,900. That's all. Low down payment, low monthly payments. Call today! 427-9030

1st United
HARRISON MOORE

GOOD ASSUMPTION

Livonia—sharp 3 bedroom ranch, rec room, 2 full baths, garage. 7% mortgage at $205 monthly. Near Livonia Mall. Only $27,900.

"JOY" 255-3960

EXECUTIVE RANCH. 3 bedroom, 1½ baths, country kitchen, custom family room, tiled basement, attached garage. $34,900. 522-4400

OPEN SUNDAY. Owner leaving city. Basic 3 bedroom, 1½ bath brick Ranch with attached 1½ car garage. Aluminum trim, storms & screens, finished basement, fully carpeted, gas heat. Heated pool. $36,200. 421-3888

Large Lot

Here is a real cute 2 bedroom home in Livonia with an absolutely beautiful paneled family room all setting on a treed 80x220 lot. A steal at $23,900. ASK FOR DEE

Century 21
Boardwalk Div. 459-3600

BUY OF BUYS

You will love this neat as a pin family home. This home has all the extras, 3 bedroom brick with family room and fireplace, full finished basement and attached 2 car garage. Great neighborhood, great buy at $42,900.

HARRY S
WOLFE
COMPANY
32300 Five Mile GA 1-4400

CONTEMPORARY 3 bedroom ranch, 1½ baths, central air, built-in appliances, new plush shag and custom drapes. Many extras. All on 1¾ beautiful acres. Priced for quick sale $36,000. Private 425-1???

SUCH A DEAL!

Truly in move-in condition and a very anxious seller makes this home an outstanding value featuring 3 bedrooms, a large living room and a fireplace, full basement and a 2 car garage. Only $24,900.

HARRY S
WOLFE
COMPANY
33235 Seven Mile 427-4733

LIVONIA. 3 bedroom ranch, new garage, new cyclone fence. $22,500. $175 total monthly payment. 7% interest. $5,000 assumes. 476-6027

HOT NEW LISTING

Mr. & Mrs. Clean retiring to Arizona from this immaculate 3 bedroom brick ranch home. Features included in this fine home are a nice family room, spacious kitchen with built-ins, full finished basement with bar and ½ bath, and a cyclone fenced yard situated in North Livonia. Close to shopping and schools. Offered at $35,900.

HARRY S
WOLFE
COMPANY
33235 Seven Mile 427-4733

W. CHICAGO-MERRIMAN area, 3 bedroom Ranch. Exclusive tree lined street, 1 minute walk to Franklin High School or McKinley Elementary. Approx. 1900 sq. ft. of living space including family room with natural fieldstone fireplace, new carpeting, formal dining, adjoining living room has a Roman brick fireplace, central air, electronic filter, wet plaster. Call only if interested in one of Livonia's finest custom built homes. $44,900. 425-6342

BY OWNER. 3 bedroom tri-level, screened porch, family room, Campion Village, priced to sell. 425-4150 or 261-3111

RURAL SETTING

Situated on over ½ acre of wooded land is a custom 3 bedroom brick ranch home. Highlights within this fine home include a 19 ft. living room and natural fireplace, modern kitchen with built-ins and dishwasher. Family room, first floor laundry, 1½ baths, and a professionally finished rec room. Asking $51,900.

HARRY S
WOLFE
COMPANY
33235 Seven Mile 427-4733

LIVONIA SCHOOLS. 3 bedroom brick ranch, 1½ baths, large kitchen with built-ins, family room with natural fireplace. Full finished basement, wet bar, Florida room, 2½ car garage. $39,900. 427-3080

IMMEDIATE OCCUPANCY

on this sharp 4 bedroom, 2½ bath colonial located in Desmar Estates, 6 Mile-Levan Rd. area. This newer home offers a large family room with fireplace, formal dining room, 1st floor laundry, central air conditioning, full basement, 2 car attached garage and is located on a premium site. $22,000 will assume 7¾% mortgage. ML 8718

IMMEDIATE OCCUPANCY

on this charming Cape Cod located in prestigious Burton Hollow. This lovely 4 bedroom, 2½ bath home features a formal dining room, family room with fireplace, modern large kitchen, full basement, 2 car attached garage and is located on a well landscaped lot.

Century 21
478-5900
VINCENT N. LEE
EXECUTIVE TRANSFER SALES

LIVONIA - Merriman-7 Mile. 3 bedroom brick Ranch, 1½ baths, central air, full basement, wall to wall carpeting, draperies, country kitchen. $35,500. 476-8116

CUSTOM BUILT EXEC HOME

On a beautiful treed lot, spacious 3 bedroom Cape Cod, large living room, dining room, family room with fieldstone fireplace, 2 full and 2 half baths. Finished basement, central air, burglar and fire alarm, 2 large redwood patios, excellent schools and shopping. Built-ins and extras too numerous to mention. $74,900.

HARRY S
WOLFE
COMPANY
32300 Five Mile GA 1-4400

OWNER. open Sun. 1-4 PM. 3 year old, 4 bedroom Colonial on beautiful wooded park near Hull school. Family room, fireplace, full basement, 2 car attached garage. Central air, 30 ft. patio, custom drapes, beautiful kitchen. $53,900. 533-4367

BY OWNER. Beautiful 3 bedroom brick ranch bordering Plymouth. With 2½ car garage, central air, all new built-in appliances. And many extras, great assumption. $36,900. 464-2781

CUSTOM 3 bedroom brick ranch with basement, 1½ car garage, 9 years old. $33,500. Call 271-6833

Rural Setting

Custom built on ½ acre, this attractive face brick Ranch features 3 bedrooms, natural fireplace, full basement, and a brick 2½ car garage. Priced to sell at only $44,900. Call 522-4300

Integrity
Realtors

2,000 Sq.ft.

Of spacious living. 3 generous sized bedrooms, a 22 ft. family room, modern kitchen plus central air and a large lot. Priced at only $41,500. Call 525-4200

Integrity
Realtors

BRICK RANCH. 3 bedrooms, 1½ baths, great looking kitchen with many builtins. Air conditioned, air purifying system, beautifully finished recreation room. Land contract possible. Must sell immediately. $38,900. 476-1???

LIVONIA $39,500
SUPER TRI-LEVEL

3 Bedroom Tri, large kitchen, 1½ baths, carpet thru-out, central air, above ground pool.

Red Carpet
REALTORS 522-3500

BLUE CHIP

Spotless face brick broadfront with deluxe features throughout, such as a natural fireplace, custom designed kitchen, 21 ft. master bedroom, 2 baths plus of course a full basement and attached garage. And for your summer enjoyment, a large lot with just fantastic landscaping, unbelievably priced at just $41,400. Call 522-4300

Integrity
Realtors

LIVONIA $41,900
SPLIT LEVEL

3 bedroom brick, large kitchen, 2nd floor balcony off living room, 1½ baths, carpeting thru-out, family room, attached 2 car garage.

Red Carpet
REALTORS 522-3500

314 Plymouth Canton

QUAD LEVEL
SALE!

Most popular Quad Level in the entire area
- 3 Bedrooms • 1½ Baths
- Family Rm with Fireplace
- 4 Sides Brick • Basement
- Insulated Windows, Screens
- Extra Room for 4th Bedroom or Hobby Room

$37,990-$38,990
5% Dn-Immediate Occupancy
CANTON 87 • Lilley Rd. & Palmer
Call 326-7030
Hours 1-8 • Closed Thurs

SPECIAL REDUCED $46,900
This all BRICK RANCH will charm you with its appealing floor plan. 3 bedrooms, living room, country kitchen opens into family room with raised woodburning fireplace. Multi type financing. Call 453-6000

Large home on 3 acres, potential lake frontage, additional acreage and barn if needed for those horses. Ann Arbor Road near Curtis. $110,000 terms. Call 453-6000

Hanford Road. 2.87 acres. Location speaks for itself. $22,900

Parsons Road. 2.29 acres in Northville Twp. 1 acre pond with well and septic in. Near Meadowbrook Country Club. $33,900

GEORGE
SMITH
REALTY
Plymouth-Canton 453-6000

BY OWNER
Plymouth 3 bedroom full brick ranch. Family room with fireplace, attached 2 car garage, full finished basement with wet bar. $45,000. $19,000 to assume 7¼% mortgage. By appointment - open Sat. & Sun. 1 PM - 4 PM. 453-0000

MODEL HOME
Builders Best-Buy in CANTON area!
- 3 Bedrooms • Bath
- Basement • Wallpaper
- 4 Sides Brick • Sod
- Drapes

Only $34,990 • 5% Dn
CANTON 87 • Lilley Rd. & Palmer
Call 326-7030
Hours 1-8 PM • Closed Thurs

THREE BEDROOM brick Ranch, 2½ car attached garage, 1 baths, family room, fireplace, finished basement, central air. Open Sunday 1-5. $41,900. 453-8280

Builder's Model
Model Home
- 3 Bedrooms • Bath
- Basement • Family Rm
- Drapes • Wallpaper
- Brick 4 Sides • Sod
- Corner Lot

Only $37,990 • 5% DN
IMMEDIATE OCCUPANCY
CANTON 87 • Lilley Rd & Palmer
Call 326-7030
Hours 1-8 PM • Closed Thurs

CANTON. 4 years old, 3 bedroom ranch with family room and pool, plus many extras. $47,900 or best offer. 453-0117

CANTON $43,900
SPACIOUS COLONIAL

3 bedroom brick Colonial on beautiful large corner lot. Country kitchen, full basement, 1½ baths, family room with fireplace, 2 car attached garage. 6704 Boston Hill Lane

Red Carpet
REALTORS 522-3500

PLYMOUTH TWP. 3 bedroom brick Ranch with family room, 2 full baths, over an acre. $38,900. 453-????

CANTON TWP
PLYMOUTH SCHOOLS

Available for immediate occupancy new Colonial with 2½ car attached garage, carpeting throughout, 1½ baths, family room with fireplace.

$38,490 Complete

This is by far the best buy anywhere in Canton.
For information call
Starlight Homes, Inc.
326-4030
1 PM-6 PM closed Thurs

WALK TO ELEMENTARY SCHOOL
Immaculate 1972 built 3 bedroom Ranch. Family room, fireplace, central air, attic fan, marble sills, full tiled basement, built-in appliances, attached garage, fence, beautifully landscaped, spring occupancy, assume 7½% mortgage with $12,000 down. Asking $43,900. Owner 455-3327

Builder's
Ranch Sale
- 3 Bedrooms • Bath
- Basement • Family Room
- Insulated Windows
- 4 Sides Brick

5% DOWN •
$33,990
IMMEDIATE OCCUPANCY
CANTON 87 • Lilley Rd & Palmer
Call 326-7030
Hours 1-8 PM • Closed Thurs

PLYMOUTH $42,900
SUPER TRI-LEVEL

3 bedroom brick tri-level, large kitchen with built-ins, lovely family room with fireplace, attached garage, large lot. Immediate Occupancy. 186 Byron

Red Carpet
REALTORS 522-3500

PLYMOUTH 3 bedroom, 1½ bath Colonial. Kitchen overlooks sunken family room, brick wall fireplace. $46,900. Excellent mortgage assumption. 455-2310

SALE!!!
Builders Quad Level
Handsome Quad With
- 3 Bedrooms & Separate Room for 4th Bedroom
- 1½ baths • Family Room with Full Wall Fireplace
- Insulated Windows & Doorwall
- 4 Sides Brick
- Many more desirable items

Most popular Quad in Canton. Only 3 available at these savings
$37,990-$38,990
5% Dn • Immediate Occupancy
CANTON 87 • Lilley Rd & Palmer
Call 326-7030
Hours 1-8 • Closed Thurs

Immediate

occupancy on this brick executive ranch in Canton Twp. located on a huge lot. It features 3 bedrooms, full dining room, family room with fireplace, full basement and an attached 2 car garage. Asking $47,900.

Century 21
Boardwalk Div. 459-3600

COLONIAL IN CANTON. 4 bedroom, 12 x 24 sunken family room with fireplace, 12 x 24 kitchen. Transferred, must sell. $43,900. 455-1???

CANTON TWP.
Builder's Sale

Most popular Quad Level in the entire area
- 3 Bedrooms • 1½ Baths
- Family Rm with Fireplace
- 4 Sides Brick • Basement
- Insulated Windows, Screens
- Extra Room for 4th Bedroom or Hobby Room

$37,990-$38,990
5% Dn Immediate Occupancy
CANTON 87 • Lilley Rd & Palmer
Call 326-7030
Hours 1-8 • Closed Thurs

PLYMOUTH AREA. Chalet style Ranch, 'swinger' model. Fireplace, cathedral beamed ceiling, patio, extra large lot, finished basement. By owner, good assumption. $35,900. 455-7105

RANCH
Canton Twsp.
$31,990 • 5% DN
- 3 Bedroom Ranch
- Fireplace in Living Rm.
- Basement • Bath
- Insulated Windows
- 4 Sides Brick

IMMEDIATE OCCUPANCY
CANTON 87 • Lilley Rd & Palmer
Call 326-7030
Hours 1-8 • Closed Thurs

THREE bedroom aluminum sided Colonial. 1½ baths, carpeting throughout, family room with fireplace, basement, 2 car attached garage. $47,900. 455-4303

RED WING
TICKET
WINNER

[illegible]

But you must call the Promotion Dept. of The Observer & Eccentric by 5:00 p.m. Tuesday, January 20, 1976 to claim your TWO FREE RED WING HOCKEY TICKETS. 261-8600 ext. 209

CONGRATULATIONS!

316 Westland Garden City

$2300 ASSUMES

Lovely 3 bedroom ranch in Garden City, close to all schools and shopping. Huge kitchen, 1½ car garage, large lot, aluminum siding, cyclone fence, much more. CALL GARY DITMORE

Century 21
Boardwalk Div. 459-3600

WESTLAND
SPRAWLING RANCH

Huge 4 bedroom brick Ranch with 2 full baths, 2 car attached garage, full finished basement, carpeting throughout, 1900 Sq. ft. includes master suite and many other extras. $63,800. Terms.

WESTLAND
ASSUME 7¾%

Only $4,000 will take over the existing low interest mortgage on this nice 3 bedroom face brick Ranch, full basement, gas heat, carpeting, half acre lot. Only $25,500.

Century 21
Gene Darke Realty
525-7700

Family Room

a really large. The 3 bedrooms, huge living room, kitchen and brick exterior are exactly what you desire. The spacious lot and great assumption are the frosting on the cake. It will be OPEN SUNDAY for your approval. Asking $28,900.
36461 AVONDALE
W. of Wildwood, Westland

Century 21
Boardwalk Div. 459-3600

GARDEN CITY. 3 bedroom, basement, excellent condition. Assume 9¼% $180 monthly. $22,900. Ross Realty 326-8200

SUPER BUY

Look all around and a better buy you will not find than this tri-level built in 1970. This home features 3 bedrooms, 1½ baths, central air conditioning, large 17.6 x 15 family room with natural fireplace, 2½ car garage, and redwood patio. Also has extra room that could be used for storage or made into an ideal game room. Immediate possession and good assumption available. All this and more for only $32,900.

HARRY S
WOLFE
COMPANY
32300 Five Mile GA 1-4400

Country Atmosphere

Attractive 3 bedroom brick, aluminum trim, extra large master bedroom, 1 baths, garage, large fenced yard, fantastic opportunity at $38,500.

Castelli
525-7900

FARMINGTON

Custom 3 bedroom tri-level with country kitchen, paneled family room with fireplace, two full baths, 2½ car garage. Located in Alta Loma Subdivision. $53,900

NORTHVILLE

Custom built 1973, 3 bedroom brick ranch, 2½ baths, family room with fireplace, huge master bedroom with bath, first floor laundry room, country kitchen, plush carpeting throughout, attached 2½ car garage. $74,900

BRIGHTON

Only $39,900 for this 3 bedroom brick ranch, two full baths, family room with fireplace, full basement with tiled floor, attached garage, screened porch. 100x150 lot.

First United
Sanderson REAL ESTATE
535-2720 474-3000

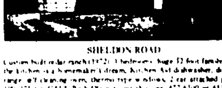

SHELDON ROAD

Custom built cedar ranch (1972). 3 bedrooms, huge 32 foot family room, the kitchen is a homemaker's dream. Kitchen Aid dishwasher, disposal, range, self cleaning oven, thermo type windows, 2 car attached garage. 100x175 lot. CALL Barb Olson to see this one. 477-6300 or 451-4059 (N-07)

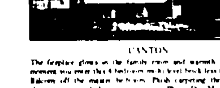

CANTON

The fireplace glows in the family room and warmth will be felt the moment you enter this 4 bedroom multi level brick less than a year old. Balcony off the master bedroom. Plush carpeting throughout. Huge closets, ceramic tile foyer, many extras. Phone Don Marsh 459-2200 or 455-3467 (R-034)

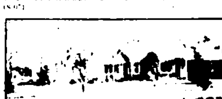

FARMINGTON HILLS

Over built for someone's benefit, the owner spent several thousand dollars for extras never expecting to sell. Now that sale is necessary, someone will get many unusual advantages thrown in, loads of cupboards and closets, 3 bedrooms, 2 full baths, family room, fireplace, extra large 2 car attached garage. Shirley Smith 477-6300 or 474-1775 (H-0431)

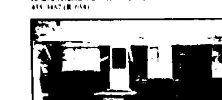

PLYMOUTH TWP

A good neighborhood and neighbors are important when house hunting. Here you get both in this immaculate 3 bedroom home. Very nice kitchen, full basement, gas forced air heat, 2 car garage. For appointment phone Ken Proma 459-2200 or 729-9472. Asking $31,900 (N-020)

FARMINGTON OFFICE
21023 FARMINGTON RD.
477-6300
CANTON/PLYMOUTH
459-2200

good people to know
Westdale
WDK
REALTORS
one of the nation's largest

OPEN 9 TO 9
CALL FOR OUR FREE CATALOG

CHAMBERLAIN, REALTORS

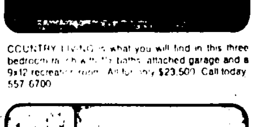

COUNTRY LIVING is what you will find in this three bedroom ranch with 1½ baths, attached garage and a 9x12 recreation room. All for only $23,500. Call today 557-6700

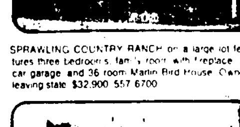

SPRAWLING COUNTRY RANCH on a large lot features three bedrooms, family room with fireplace, 2½ car garage and 36 room Martin Bird House. Owners leaving state. $32,900. 557-6700

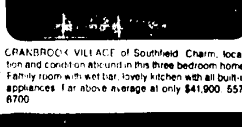

CRANBROOK VILLAGE of Southfield. Charm, location and condition abound in this three bedroom home. Family room with wet bar, lovely kitchen with all built-in appliances. Far above average at only $41,900. 557-6700

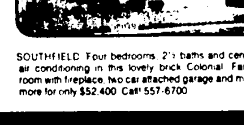

SOUTHFIELD. Four bedrooms, 2½ baths and central air conditioning in this lovely brick Colonial. Family room with fireplace, two car attached garage and much more for only $52,400. Call 557-6700

Chamberlain REALTORS
Southfield-Lathrup Village Office
Southfield Rd.
557-6700

HEATHERSET CRESCENT

Executive dream in Farmington Hills. You can now buy that home for your wife even she didn't think you could afford. Our 3,800 sq. ft. Colonial features 4 large bedrooms, den or 5th bedroom down, 3 full baths, 2 half baths, dining room, living room, Kitchen, dinette, family room. Huge laundry room and play area. 2 fireplaces. Executive entertainment center. Inground heated pool and more. Terms $40,000 down or less, payments $451 plus taxes. Balance due when new purchaser sells home. Call 455-5200

CHAMBERLAIN

JUST LISTED

This 4 bedroom ranch with Birmingham Schools and a full basement with recreation room and much storage space. New kitchen and new central air, fenced rear yard, with many trees. Great assumable mortgage. And cathedral ceiling which creates a feeling of spaciousness. A good buy at $43,500.

COLLECTOR'S PARADISE

Bloomfield Hills Ranch with 3 bedrooms, set on a 150 x 170 ft. lot with 3½ car garage and breezeway. Noteworthy is Bloomfield Hills schools and large picture window, in breakfast area for back to nature breakfast. Offered at $43,500.

WELL MAINTAINED

Four bedroom Colonial in a great family neighborhood includes a formal dining room, fireplaced family room with doorwall to patio and many extras. Walking distance to Elementary School in subdivision. Close to shopping. Now for only $40,900.

JUST LISTED

This 4 bedroom, 2½ bath custom ranch, has many nice features including a spacious beamed family room, a unique master bedroom with private walled courtyard. Formal dining room, library, garden room or fifth bedroom, fireplaces in the living room and family room. First floor laundry, all set on ¾ acres with patio, barbecue, and meandering stream, all this for $75,900.

Cranbrook REALTORS 645-5790

Laverne Eady & Assoc. offers you
MILFORD BEAUTY

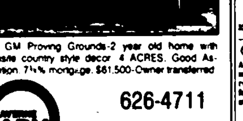

Near GM Proving Grounds-2 year old home with exquisite country style decor. 4 ACRES. Good Assumption. 7¼% mortgage. $61,500-Owner transferred

EADY & ASSOCIATES
626-4711
275-4422