814 Campers and Motorhomes

FOR RENT 25 ft. motor home fully equipped Jane and Sept. 425-1362

COLEMAN 1976 tent trailer, hard top sink stove furnace see here in Fitzgerald 8968 Call after 5 PM 453-0086

1974 36 ft. GMC Motor home 2 air conditioners 8 000 watt generator TV antenna crane control hard surfaced and carpeted roof with luggage pod AM & FM stereo tape 21 000 miles After 6 PM on weekdays anytime weekends 349-5400

APACHE solid state camper Sleeps 4 3 way refrigerator 3 burner stove gas furnace sink with hand pump 531-7984

1975 GMC 31 Motor Home for rent For more information call 425-3315

WINNEBAGO 16 camper shell in isolated painted with lights $175 453-0732

ROLITE 12 ft aluminum electric mainsail folding trailer sleeps 4 many extras evenings 37-M 326-5273

FOR RENT GMC motor home sleeps 6 air conditioning reasonable rates By day or week 421-6800

PAYOMAT Tent Trailer 1973 Many extras Like new $1375 Evenings 666-6379

MINI MOTOR HOME FOR RENT sleeps 4 available immediately 981-3833

16 FOOT Tag A Long trailer Sleeps four inch inlet refrigerator stove heater Brake hitch spare tire selfcontained Excellent condition $1700 464-1743

VW 1971 pop top camper sleeps 4 evenings 535-0023

FOR RENT MOTOR HOMES NO MILEAGE CHARGE GMC TRAVELCRAFT DOUGHAM ROMAN ROADS 420-3400

LARK 14 ft trailer tandem wheels sleeps 6 self contained like new condition $2250 or 455-1527

STARCRAFT GALAXIE 1969 sleeps 4 fully equipped must see to appreciate $1700 425-6415

TRAVCO 1973 27 ft luxury motor home sleeps 4 cruise control stereo air many extras New condition 11 000 miles $22 000 After 6 PM 661-1973

MOTORHOME sleeps 4 $3000 349-3900

CAMPER TOP for pickup $300 553-1773

APACHE 1973 Solid state camper sleeps 4 fully equipped $1 350 349-3980

SPORTSMATCH motor home 1972 23 ft 17 000 miles very good condition $13 500 Serious inquiries only 693-9 343 3540

816 Auto Parts & Service

FOUR 89 Goodrich TA radials 2 HD's 11 500 Lb ea 8 ft Magic Chrome Tube rack 1233 553-3191

TWO PAIR mounted whitewall snow tires 670 14 and 1070 15 studded Call after 5 PM 565-2190

SUN Dashboard Tester $150 Sun scope model 828 $450 Call after 7 653-0731

GOODYEAR TIRES 165-15 474-8473

WHEEL COVERS New & used Singles or set Also for Pickup Vans & Motorhomes SID SAVAGE Auto Supply 30254 Ford Rd. Westland West of Middlebelt

FOUR Lorette wheels 15 x 8 with rings & centers Call John 474-6334

1969 FORD LTD for parts only $100 476-6338

MAVERICK 1970 for parts 873-0947

TIRE MOUNT 22 ft Wintersgill Falls model all the extras 89 day or week 642-2060 or after 7 PM 851-1872

820 Autos Wanted

WE BUY USED CARS ALL MAKES & MODELS ALSO TRUCKS COMPLETE SELECTION OF CLEAN USED CARS! OPEN SATURDAYS Bill Brown USED CARS 35000 Plymouth Rd Livonia Michigan 427-9700

LIVONIA Pleasant room for day working gentleman Plymouth-Merriman area 261-1884

Always Bigger Cash SHARP LATE MODEL CARS NEEDED NOW For Out of State Market MANSFIELD AUTO SALES 1104 Baldwin PONTIAC FE 5-5900 FE 8-8825

We will buy any clean used car, van or truck and pay top dollar for the right vehicle LaRICHE Chevrolet 6801 Plymouth Rd. Ply 453-4600

ALWAYS TOP DOLLAR For 1969 1975 clean cars and trucks AVIS FORD 354-3105

WE ARE BUYING NOW HIGH DOLLAR All Makes & Models Including Sports & Performance Cars ONE MINUTE FREE APPRAISAL DON MASSEY Cadillac Ann Arbor Rd at Main 453-7500 963-4512

820 Autos Wanted

NEEDED IMMEDIATELY Sharp low mileage cars and trucks SEE OR CALL HIGH DOLLAR HANLEY Roger Peck Chev. Farmington 474-0500

WANTED USED CARS CASH FOR YOUR CAR FREE NO OBLIGATION APPRAISAL LEO CALHOUN FORD 41001 Plymouth Rd 453-1327

Car For Sale? WE WELCOME YOU WITH OPEN WALLET Because we sell so many, we need good used cars of all kinds We pay CASH and need cars NOW Bob Saks 478-0500 Farmington

821 Junk Cars Wanted

AAA also to pay $50 high prices for any RUNNING RUSTED CARS Will pickup MUST BE RUNNING 864-0000

HIGH$$ HIGH$$ WANTED $25 - $50 ON ALL JUNK CARS Must Have Title City AUTO RECOVERY 40111 Schoolcraft 453-3411 261-9120 PLYMOUTH

TOP DOLLAR for your junk cars 326-0085

$INSTANT$ $CASH$ FOR JUNK WRECKED & USED CARS USED AUTO PARTS SOLD CALL E & M Auto Parts 474-4425 or 397-2200

JUNK CARS WANTED Will pay up to $100 796-0075

JUNK CARS WANTED FREE PICK UP 739-3333 268-1090

822 Trucks for sale

DODGE 1971 Sportsman 8 passenger 6 cylinder automatic $1 000 Tom Holmes Ford Farmington 476-1234 474-1334

CHEVROLET 1973 K5 Blazer Cheyenne Equipment air stereo new radial snows rally wheels triple black trailering special up top Only 39 000 miles Red Hermann Pontiac 35300 Ford Rd. 721-1144

GMC 4 wheel drive dual wheel Vulcan wrecker 21 000 miles This is A Sharp Unit Red Holman Pontiac 35300 Ford Rd 721-1144

DODGE 1970 ½ ton stake truck steel bed 318 motor 4 speed transmission $1 000 522-0437

CHEVROLET 1973 Camper Special with fully remodeled camper Like new $4 000 Town & Country Dodge 474-6000

DODGE 1972 Sportsman 8 to choose from 8 automatic power steering and brakes 6 passenger Only $2 688 Town & Country Dodge 474-6000

CHEVROLET 1976 Blazer 4 speed 4 wheel drive options 12 000 miles clean best offer over $3 500 693-1135

73 DODGE power wagon 7½ Meyers Snow Plow Must sell best offer extras 812-8301

DODGE Power Wagon 1973 4 wheel drive 4 door best offer 421-2565

FORD 1974 F 350 3/4 dump Radio trailer hoist up 10 000 miles Like new $3 700 427-3573

DODGE ½ ton 1974 V 8 standard $275 or best offer 261-7468

FORD 1971 F250 camper special V 8 automatic transmission Frame mounted camper to derrick Dual tanks sliding rear bumper for up to 11 ft camper 62 000 miles Very good condition $1000 535-2157

DODGE 1975 Ram Van 18 000 pounds GVW Many options Excellent condition 669-0007

FORD 1970 pick up F 100 V8 air many extras excellent condition after 6 PM 534-1308

FORD 1974 F 250 390 power brakes steering automatic ramp or special outriders gas tank and air conditioning 29 000 miles $3500 261-4114

DODGE 1975 100 Plow & wheel drive 800 miles Power steering brakes Automatic $3 000 After 5 PM 477-6513

822 Trucks for sale

CHEVROLET 1974 half ton 4 wheel drive heavy duty equipment extras 535-0023

FORD 1971 ¾ ton pickup V 8 4 speed heavy duty 474-7275

823 Vans

CHEVROLET 1975 Beauville 3 ton 8 passenger van dual air conditioning full power AM FM radio cruise control luggage carrier and very low mileage Red Holman Pontiac 35300 Ford Rd. 721-1144

DODGE 1973 Tradesman 100 Good condition AM FM stereo tape clean carpeted Sleek refrigerator cooler $2 750 522-0740

FORD 1975 E150 window van TEC table 351 V8 automatic AM FM stereo $6 984 684-3600

BEAUVILLE 1974 ¾ ton 8 passenger air automatic power steering am fm radials 16 000 miles 879-1604

FORD E250 1974 Chateau 6 passenger 351 air stereo 56 700 420-7300

CHEVY 1975 Beauville G 20 8 000 miles Air automatic power steering power brakes $5 650 464-3604

CHEVROLET 1973 8 passenger One owner 867-7140

DODGE VAN 1963 6 cylinder automatic $600 427-1907

1972 DODGE SPORTS VAN V-8, automatic, power steering, new tires, $1,995 Fiesta AMC Jeep 1205 Ann Arbor Rd Plymouth 453-3600

DODGE Royal Maxi 1973 Window van Air power brakes and power steering seats 8 sleeps 3 $2750 After 5 PM 348-4330

CHEVY 1973 Tahoe maxi van silk CB FM tape stereo 1 ton lamps full custom interior 12 000 miles best offer 453-1860

FORD Van 1967 New tires battery starter generator carburetor motor Good running engine $400 261-7088

CHEVY VAN 1966 Needs repair engine needs installation Extra transmission Good condition $200 981-0567 VE 8-6113

DODGE TRADESMAN 1974 300 V8 automatic Equipped AM stereo tape Power steering brakes air conditioning Needs some bodywork $3400 542-5967

CHEVY 1976 finished internal power steering & brakes AM FM radio $5300 729-3023

CHEVROLET 1970 eight passenger window van 6 cylinder automatic 8000 miles on new engine Runs well needs some body work $1000 463-6130

CHEVROLET 1973 Van ¾ ton 350 heavy load V 8 automatic AM FM stereo Sharp 84 000 miles 255-3763

824 Sports and Imported Cars

MG 1974 midget yellow gold 4 speed low miles AM FM radials sale price $2 788 Tom Holmes Ford Farmington 476-1234 474-1334

TRIUMPH 1974 TR6 AM FM radio rustproofed 25 000 miles white like new $4 295 O Hara Datsun 34983 Plymouth Rd 425-3311

FIAT 1974 124 Roadster except usually nice low miles Ann Ford 354-3100

DATSUN 1972 2062 Zenith excellent condition Low miles $3 500 420-1979

DATSUN 1973 2402 silver air 4 speed great condition After 5 30 pm 463-1307

CORVETTE 1974 brand new loaded every option 290 miles 882-8590

TOYOTA 1972 Celica gas mileage 2 door $125 Tame Sales 334-6500

TOYOTA 1972 transportation or will sell parts 3 000 miles on rebuilt motor reasonable 653-2079

BMW 1970 2002 red 4 speed $2 295 O Hara Datsun 34983 Plymouth Rd 425-3311

DATSUN 1973 1200 coupe radio heater 4 speed low miles $1 995 O Hara Datsun

DATSUN 1974 B 210 2 door radio heater whitewalls Keith green sharp $2 195 O Hara Datsun 34983 Plymouth Rd 425-3311

MAZDA 1973 RX3 sport coupe Rotary engine Ann Ford 354-3100

TRIUMPH 1973 GT6 extra rack Ann Ford 354-3100

SIMCA 1980 35 mpg runs good good condition $500 After 6 PM 474-7431

CAPRI 1973 4 speed low miles rustless body exceptional mechanically sound am fm brand new radials superior condition $1795 420-8791

TRIUMPH 1980 Spitfire Soft top luggage rack good tires Runs good $275 476-6083

MERCEDES 300 SEL 6 3 Nicest 6 3 in Michigan Low mileage automatic air Dark blue silver gray velour $5 750 Only serious calls please 970-1013

DATSUN 1962 1971 4 speed am fm For a good buy call after 5 pm 851-6080

FIAT 1972 128 front wheel drive rustproofed great gas mileage one owner $995 BILL HERMANN RENAULT 31131 W 10 Mile Just E of Orchard Lk Rd Farmington Hills 478-2131

DATSUN 1971 1200 3 door coupe 2000 After 6 PM 425-2909

MGC GT 1970 Red Sharp Stereo Mag Wheels Very good condition $1600 or best offer 525-5578

FIAT 1974 X 1/9 AM FM stereo Low mileage Like new 851-3997

824 Sports and Imported Cars

CHEVROLET 4 2 litre engine leather interior 5 plus 2 Full sport equipment Low mileage $3 000 or best offer 645-6258

MGB GT 1974 22 000 miles excellent condition $3500 353-8611 or after 6PM 645-6258

MAZDA 1973 RX 3 2 Rotary engine silver excellent condition 4 speed $1800 427-0254

DATSUN 710 1973 air cond tonneau AM FM radio new tires $3000 851-6080

AUDI FOX 1974 automatic air stereo 4 door brown clean $2350 Call after 5 PM 422-4274

BENTLEY 1953 R3 right hand drive blue on navy grey hide completely refurbished Concours condition 798-8277 or 886-8006

AUDI FOX 1974 4 speed AM FM Stereo Tape New radials 4 door PM 476-4116

MERCEDES 1969 280 SE Air leather interior tinted glass Pirelli tires very good condition $4 950 398-2790 or after 7 343-0431

TRIUMPH 1969 GT6 Plus Very good condition Must sell $875 525-4025

DATSUN 610B 1973 2 door rear hatchback AM FM 8 000 miles excellent condition Must sell $2 600 After 6 PM 353-0432

MERCEDES 6 door 1980E white with red leather interior like brand new Southern car $4800 or best offer 867-0000

KARMANN GHIA 1974 automatic 8000 or best offer After 6 P M 557-0479

DATSUN 510 B110 air conditioning automatic AM FM 30 000 miles $2600 or best offer 344-0671

FIREBIRD 1974 Esprit Air TM stereo plus many other extras Excellent condition Asking $3800 Evenings weekends 349-7300 or 349-9398

OPAL GT 1972 Automatic radio new tires 25 000 miles best offer After 6 PM 852-5024

TOYOTA WAGON 1971 FM stereo 30 MPG Six new tires Runs excellent $750 427-3169

MG MIDGET 1973 32 000 miles must sell 348-9775

'74 RENAULT 17TL

18 000 miles hatchback with sliding convertible roof plus a hardtop 4 speed tape player stereo radio rustproofed Just belted radial tires beautiful luxury sports model Only

$2,195

LEO CALHOUN FORD 41001 Plymouth Rd 453-1327

TOYOTA CELICA 1972 4 speed vinyl top FM stereo cassette radials rear defroster $1 095 525-3261

ALFA 1971 GTV Lusso pushkit exceptional condition must see 273-8150 daytime 338-3180

DATSUN 1972 1971 4 speed best offer over $2 000 522-8736

VOLVO 1973 1800E 4 cylinder 4 speed fuel injected radials sun roof 588-8490

824 Sports and Imported Cars

BMW Bavaria 1973 superb condition 30000 Call weekdays 399-9022 Weekends 399-8940

MERCEDES BENZ 1970 280SEL Beautiful dark green excellent condition $4150 After 6P M 663-4140

MG Midget 1973 AM FM, tonneau cover Rarely used $2 175 398-2731

DATSUN 1974 2002 automatic air loaded must be seen call after 5 PM 398-4960

CORVETTE 1973 Coupe 350 automatic power steering & brakes leather interior AM FM 4th wheel mags back Excellent condition 8400 AFTER 5 693-8000

OPEL 1974½ Manta Excellent condition AM FM stereo Tape deck 4 speed low miles low gas mileage best offer 855-9554 or 882-3863

BRAND NEW 1976 Porsche 911S never titled red orange with sportomatic alloy wheels stereo $13500 Also 1975 Audi Fox 4 door hatchback gold stereo radio new tires $2300 Call 533-2207 after 5 PM 357-3200 Ext 33 from 5 5 or after 6 PM 538-6123

FIAT 1974 124 Spider 13 000 miles super immaculate check before buying a new one Home Bus 538-9693

TOYOTA COROLLA 1969 30 35 mpg body rough runs well $450 or best offer 867-2231

CORVETTE convertible 350 auto matic 1973 AM FM power steering power brakes new radials battery Good mileage Evenings weekends 886-1861 Days 876-1330

BMW Bavaria 1973 Black stick Must sell excellent condition 886-0410 948-7861

CAPRI 1971 2000cc 4 speed disc brakes interior new brakes exhaust system tires and alternator Excellent condition $1 100 656-0889

LOTUS EUROPA 1974 6 speed $7000 636-1773 or 478-8432

BRADLEY GT Custom top red metal flake white interior Nardi shift mag wheels has been proved for Spring Bradley GT Yellow remembered now brakes exhaust air mag wheels stereo tape AM FM stereo roll bar Completely chromed engine exterior Beautiful Priced 476-2816

852 Classic Cars

LINCOLN 1961 4 door convertible good condition $2 000 422-6066

CLASSIC 1961 Ford original m maculate 2 door sedan V8 automatic $1250 476-3720

1926 Model A 2 door Restored Black and dark blue cream stripes wheels $3 700 864-2671

ANTIQUE AUTO RESTORATION SERVICE INC 21 N Main Plymouth

HEATED & SECURED STORAGE Restoration Time Available WE SELL REPLICARS 453-8740

MODEL A 1929 4 door Town Sedan Good condition $3400 615-1532

MORGAN Plus 4 1960 body repair job 1973 mechanically overhauled 1973 $4300 or best offer Days 863-8074 Eves 663-2799

854 American Motors

GREMLIN X 1973 3 speed, 6 cylinder, excellent gas mileage Friday Only $750 Tyme Sales 656-5000

HORNET 1971 bright yellow excellent condition Industrial garaged more than $800 420-6000

GREMLIN 1973 automatic 6 cylinder air conditioned new tires $1700 or best offer 663-7996

GREMLIN 1974 Wide's car Great economy $1850 Days 886-7000

HORNET SPORTABOUT 1976 Mint blue with woodgrain 258 loaded $2700 or best After 6P M 531-6210

HORNET 1973 837 3 door automatic vinyl top white walls excellent condition 476-5238

AMC HORNET 1972 Standard shift low mileage very good condition $1050 422-6138

JAVELIN 1968 289 engine 4 speed no rust low mileage $1000 or best offer 477-6034

GREMLIN X 1973 33 000 miles Low automatic 6 rack $1 000 538-6123

HORNET 1973 Sportabout 258 six cylinder automatic luggage rack radio excellent condition Make offer 698-0000

REBEL 1970 32 000 miles excellent condition Call after 5 PM 360-0063

GREMLIN 1974 deluxe beauty bucket seats window defroster FM stereo air conditioning new tires 18 000 miles $2 195 464-0007

HORNET 1974 Hatchback power steering vinyl top defogger 4 stick 728-7560

856 Buick

BUICK 1980 LeSabre vinyl top air conditioning AM FM 20 000 miles $4 000 Call after 5 PM 532-0071

REGAL 1973 2 door Deluxe interior full vinyl top air AM FM Stereo $4 200 After 6 30 PM 851-3963

LESYMANN 1975 extras $2000 or best offer 535-7671

BUICK Riviera 1968 clean well maintained dependable 1000 firm 336-6082

LeSABRE 1972 Custom Loaded Excellent condition $2 650 863-0663

BUICK 1968 Special $300 Good running condition 535-0251

LeSABRE 1970 Custom 2 door hardtop vinyl roof power steering power brakes air good tires very clean inside and out 3000 Negotiable After 6 537-1538

ELECTRA 225 1966 2 door hardtop good condition 477-6000

ELECTRA CUSTOM 1972 2 door Power windows air AM FM stereo Excellent condition $2150 693-6300

APOLLO 1973 Rally wheels radials power steering brakes Excellent condition $1 850 or best offer 422-8879

WILDCAT 1969 4 door hardtop power steering brakes power seats windows air transmission 6th fm radio and other extras very good condition private owner after 6 Pm 534-9433

856 Buick

CENTURY 1974 Landau roof power steering and brakes air Glowing snow tires Ask for Steve 796-8087

ELECTRA 225 1972 32 000 miles 1 owner immaculate service record available Mon Tues Wed Fri 399-7575 or Thurs Sat Sun MA 6-6007

CENTURY 1975 4 door V6 power brakes steering 18 mpg walk air radials 34 000 652-0154

ELECTRA 1971 Excellent condition All extras Very low mileage $1750 355-1152 653-1760

CENTURY 1973 2 door power steering brakes automatic stereo trailer equipped air V8 $3 700 336-0883

CADILLAC 1973 Coupe Deville full power stereo cruise control blue vinyl top excellent condition original owner $3 750 581-6210

SEDAN DeVille 1973 very good condition All extras stereo tires 36 000 miles black top and upper $3700 647-0812

CADILLAC 1973 Coupe DeVille 36 000 miles excellent condition old owner $3800 656-6020

860 Chevrolet

CAMARO 1974 307 V 8 Excellent condition mechanically and physically sure $1300 or best offer After 5 30 656-0000

858 Cadillac

SEVILLE 1978 loaded 18 000 miles private owner Call after 6 PM 437-0091

SEDAN DeVILLE 1974 excellent condition 31 000 miles 50 000 Orig and owner Call after 5 PM 681-7188

DEVILLE 1975 D Elegance with gold roof Excellent condition Loaded Call after 6 PM 981-4300

CADILLAC 1972 Coupe DeVille full power stereo cruise control blue vinyl top excellent condition original owner $3 750 581-6210

SEDAN DeVille 1973 very good condition All extras stereo tires 36 000 miles black top and upper $3700 647-0812

CADILLAC 1973 Coupe DeVille 36 000 miles excellent condition old owner $3800 656-6020

860 Chevrolet

CAMARO 1974 307 V 8 Excellent condition mechanically and physically sure $1300 or best offer After 5 30 656-0000

858 Cadillac

CADILLAC 1974 El Dorado convertible Like new Ann Ford 354-3100

DARK Blue Sedan Deville 1972 Full power and Air good condition steel belted radials 656-6227

CADILLAC Sedan DeVille 1973 40 000 miles full power all options excellent condition $3850 476-0317

CADILLAC 1969 4 door fully equipped best offer Excellent condition 478-8000

SEDAN DeVILLE 1973 low mileage private owner 8 Mainfield Mile After 6 PM 981-4238

CADILLAC 1966 looks good and runs like new all power Hardtop $850 Well maintained interior excellent new tires 882-1188

COUPE DEVILLE 1974 Triple Black fully loaded double vinyl radials low miles Immaculate must see to appreciate Franklin 851-7890

860 Chevrolet

NOVA 1973 3 door silver 8 track V 8 automatic radio clean $1 995 Tom Holmes Ford Farmington 476-1234

VEGA 1973 wagon automatic wood panelling extra sharp $1 395 Art Moran Pontiac 25000 Telegraph Southfield 353-5000

VEGA 1974 Hatchback radio heater 4 speed $1 895 O Hara Datsun 34983 Plymouth Rd 425-3311

MONTE CARLO 1973 Air power steering power brakes radio radials tires $2 695 981-6210

CAMARO 1971 Silver Black vinyl top small 8 Excellent condition Cheap Tyme Sales 655-5000

MONTE CARLO 1976 excellent condition low mileage air am fm stereo tape deck 851-0650

VEGA 1973 station wagon radio heater automatic radio $1 295 O Hara Datsun 34983 Plymouth Rd 425-3311

IMPALA 1973 4 door vinyl roof power steering and brakes tinted glass radials air $1275 476-1875

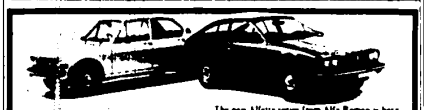

The new Alfetta sedan from Alfa Romeo is here. These fantastic legendary cars, are here for you to test drive. Too basically very advanced for the driving pleasure, not extremely sound on their engineering. After you drive either the Alfetta Sedan or Alfetta G. T. you too will see why legends and Alfa Romeos are synonymous.

We have promotional savings on 3 new 1975 Alfetta Sedans in stock and 1 Alfetta Sedan demonstrator.

Alfa Romeos are proved from $7,235

FALVEY MOTORS OF TROY 1815 MAPLELAWN TROY MOTOR MALL 643-7870

TURN TO TURNER SWING INTO SPRING SALE

NEW '76 PINTO PONY	NEW '76 GRANADA	1976 T-BIRD DEMO
$2779	$3430	$1803 DISCOUNT

All With Full Factory Equipment

NEW '76 ELITE	12 1975's Some with full warranty	NEW '76 LTD 2 door
$4253	$150 Rebate our Cost	$4075

TURNER CAN ARRANGE LOW PAYMENT FINANCING

"If you're going to buy a car this year"

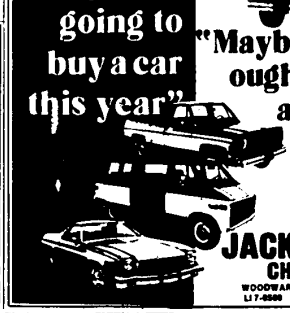

"Maybe it ought to be a truck!"

AND RIGHT NOW IS THE BEST TIME EVERYWHERE TO COMPARE PICK UP PLACES TO COMPARE THE BEST PICK UP PLACE TO BUY A PICKUP TODAY AND AT PRICE CLEARY CHEVROLET YOUR NEW TRUCK GETS THE SAME COMPETITIVE SERVICE AS YOUR FAMILY CAR

JACK CAULEY CHEVROLET WOODWARD & 8 MILE FERNDALE LI 7-8500 JO 4-8575 FE 8-1313

WOW! OUT-OF-TOWN BUYER ON PREMISES AT FISCHER BUICK... ...and he is paying highest dollar in town for any sharp used car, truck, or van. FISCHER BUICK 1700 MAPLELAWN TROY MOTOR MALL 643-7660

BOB SAKS OLDSMOBILE

DEMO '75 DELTA 88 2 door hardtop power steering power brakes air conditioning red & tinted glass Stock 6129 $4,392

DEMO '75 OLDS 98 LUXURY 4 door Hardtop power steering power brakes Stock 6184 $5,873

STANDING

Sport console power disc brakes V 8 turbo hydramatic Stock 6503 Power automatic transmission included price $3,664

BRAND NEW

Loaded with all the options you want Stock 6504 Power steering and brakes tinted glass radials air $4,788

SERVICE OPEN AT 7:30 A.M. WE SERVICE ALL G.M. CARS 478-0500 Open Mon & Thurs 9 to 10 AT GRAND RIVER AND DRAKE - JUST 2 MI W OF FARMINGTON

MATTHEWS—HARGREAVES THE NICE PLACE TO SAVE

1976 Silverado Air conditioning AM FM radio Tilt wheel cruise control 4 wheel drive 2 tone paint red & gray full power & long list of extras $2,000 Below List

1973 Nova SS 350 V 8 automatic transmission air conditioning AM FM radio 10 wheels mag wheels full power and more This orange beauty won't last long $2,388

1973 Blazer K-5 Cheyenne 350 V 8 extra seat AM FM tape Meyers plow 4 wheel drive full power like new Only $3,788

1971 Monte Carlo V 8 automatic transmission air conditioning AM FM radio vinyl top excellent condition power seats power windows air transmission 6th fm radio and other extras very good condition private owner after 6 Pm $1,988

NEW '76 CHEVETTE SCOOTER 1 4 Litre 1 BBL L-4 engine 4 speed transmission 155/80 -13B Black walls Stock #948 $2,649

MONTH OF MAY SPECIAL 1976 Step Vans 8 to 14 foot large assortment of models and colors FROM $4,533

WE BUY USED CARS AND TRUCKS

MATTHEWS—HARGREAVES WOODWARD AVE. AND 10 MILE Chevrolet 398-8800

AVIS FORD OFFERS:

"BEAT OUR COMPETITION" PRICES PLUS COURTEOUS AND ATTENTIVE SALESMEN PLUS EXCELLENT SERVICE AND BODY SHOP DEPTS.

SUPERVISED, IN YOUR INTEREST BY A FULL TIME CUSTOMER RELATIONS MANAGER

IF YOU ARE A FORD PRODUCT BUYER (OR IF YOU NEED SERVICE ON YOUR PRESENT CAR):

COME IN AND CHECK OUT THE ABOVE FACTS

A TOTAL OF 425 BRAND NEW AND DEMO 1975-1976 MODELS AVAILABLE TO SELECT FROM

OPEN MON. & THURS. 'til 9:00 P.M.

WE CAN ARRANGE ANY FINANCING

29200 TELEGRAPH (AT 12 MILE) 354-3000

AVIS FORD

SAVE BIG ON SMALL CARS THIS WEEK ONLY

LEO CALHOUN 41001 PLYMOUTH RD., PLYMOUTH 453-1100 "WHERE CUSTOMERS BRING THEIR FRIENDS"

UNBELIEVABLE PRICES ON MANY MODELS