HART HOLLMAN

ERVE MONROE

Concerts scheduled

The Sunday May concert series at the Pontiac Creative Arts Center continues at 3 p.m. Sunday with a performance by the Detroit Symphony's Erve Monroe, first flutist, and Hart Hollman, violist, accompanied by Fontaine Laing. Final concert in the series of three will be presented at 3 p.m., May 30, featuring mezzo soprano Elsie Inselman and tenor Philip Mooney, accompanied by Lawrence La Gore. Ticket information is available by calling Rose A. Trumpour at the arts center, 333-7849.

PHILLIP MOONEY

ELSIE INSELMAN

Dining And Entertainment Guide ON THE TOWN

Machus presents

Open Sunday 2 p.m.

Gracious Dining Without Extravagance

Machus Sly Fox

Luncheon
Cocktails
Dinners

INDULGE IN SOME GREAT LITE SUPPERS
Daily 5-11 p.m.

HAPPY HOUR 5-7 p.m. in our SLY LADY LOUNGE

FEATURING The Piano Stylings of PAUL PASTIR

Beautiful Banquet Facilities

Open: 11:00 a.m. Mon.-Fri. 11:30 a.m. Sat. Reservations 642-6900

725 South Hunter Blvd. Birmingham, Michigan

CALL LI 2-0180 FOR SHOWTIMES

main THEATRE Mats. Wed. Sat. & Sun.

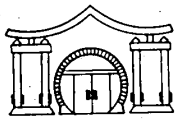

MOY'S RESTAURANT 梅二

CANTONESE & AMERICAN FOOD
JAPANESE STEAK HOUSE
•EXOTIC COCKTAILS•

Carry-outs on Chinese food

Closed Mondays

CHINESE LUNCHEON 11 A.M. - 3 P.M.
JAPANESE LUNCHEON 11 A.M. - 2 P.M., DINNER 5-9:30 P.M., FRI. & SAT. TIL 10:30 P.M.

16625 MIDDLEBELT AT 6 MILE, LIVONIA
427-3170 •Carry-Out •Reservations

Clamdiggers

is ready for you!

superb seafood in the chuck muer tradition

LUNCH Monday-Friday
DINNER Seven Days

478-3800

30566 GRAND RIVER
FARMINGTON, MICHIGAN
AMERICAN EXPRESS HONORED

TEL-EX CINEMAS 4

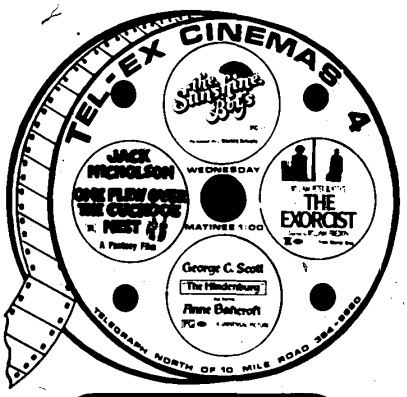

TELEGRAPH NORTH OF 10 MILE ROAD 354-5560

SHOWCASE CINEMA 1&2

1000 S. Telegraph Road Opposite Meadow Wood Shopping Center Phone 332-0261

GRIZZLY

18 feet of gut-crunching, man-eating terror!

CHRISTOPHER GEORGE • ANDREW PRINE • RICHARD JAECKEL in GRIZZLY • JOAN McCALL • JOE DORSEY

PG

Mon. thru Fri. 7:40-9:30 Sat. & Sun. 2:00-3:45-5:30-7:40-9:30

REDFORD/HOFFMAN "ALL THE PRESIDENT'S MEN"

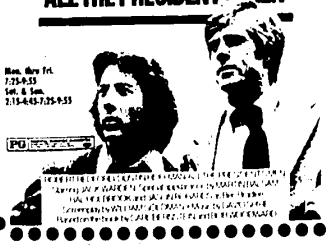

Mon. thru Fri. 7:25-9:55 Sat. & Sun. 2:15-4:45-7:25-9:55

PG

Now Appearing
I-BAND

Sunday, May 16
One Nite Only
"SALEM WITCHCRAFT"

Carl Gelle's POINT AFTER

GENERAL CINEMA THEATRES

SOMERSET

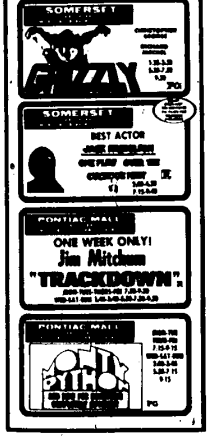

SHOWCASE CINEMAS 1-2-3-4-5 STERLING HEIGHTS

Conveniently located at the intersection of Van Dyke and 15 Mile Road, Sterling Heights
Only Minutes From All of Metropolitan Detroit

Free Luxurious Cinemas Under One Roof

Tel 979-3160

Acres and Acres of Free Lighted Parking

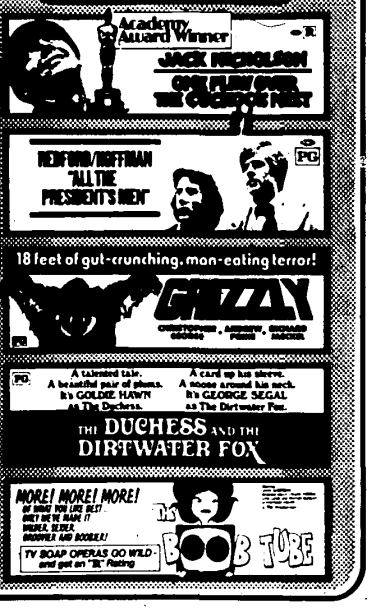

SUBURBAN DETROIT THEATRES INC.

ABBEY 1•2•3

1 "BAD NEWS BEARS" (PG) with Walter Matthau Tatum O Neal

plus

2 "THE LAST OF THE RED HOT LOVERS" (PG)

3 "THE EXORCIST" (R)

Call theatre for schedule

FAIRLANE

Monty Python's "AND NOW FOR SOMETHING COMPLETELY DIFFERENT!" (PG)

Wed. Matinee—1 show, 1:00 p.m.

KINGSWOOD

Woodward at Square Lake
338-7111

GOOD NEWS—HELD OVER!

Academy Award Winners Walter Matthau & Tatum O Neal "THE BAD NEWS BEARS" (PG)

A Little League Baseball Comedy "IT'S A WINNER!"

Matinee Wed.—1 show, 1:00 p.m.

NORTHLAND

ONE WEEK ONLY!

70 mm., Giant Screen & Stereo "GONE WITH THE WIND"

Matinees Wed., Sat. & Sun. Call Theatre for Schedule
MAY 15 -Once only, 8:00 p.m. Sneak Preview "Element Brady"
MAY 19- "SAILOR WHO FELL FROM GRACE WITH THE SEA"

OLD ORCHARD

1 Monty Python's "AND NOW FOR SOMETHING COMPLETELY DIFFERENT!" (PG)

2 TWO GREAT BURT REYNOLDS' HITS "HUSTLE" and "THE LONGEST YARD" (R)

Wednesday Matinee-1 show, 1:00 p.m.

RADIO CITY

513-5800
Woodward at 9 Mile

Buck Henry in "IS THERE SEX AFTER DEATH?" (R) second feature "THE SEX SHOP" (R)

Matinee Wednesday 1:00 p.m., $1.00. Continous Matinees Sat & Sun

Please call theatre for schedule time

TERRACE

30100 Plymouth near Middlebelt

HELD OVER!

George Segal Goldie Hawn

1 "THE DUCHESS AND THE DIRTWATER FOX" (PG)

Matinee Wednesday—1 show 1:00 p.m.

2 Monty Python's "AND NOW FOR SOMETHING COMPLETELY DIFFERENT" (PG)

Matinee Wed.—1 show 1:00 p.m.

TOWNE 1&2

Greenfield Rd. N. of 10 Mile at Lincoln Center 968-8200

-Towne 1-

George Segal & Goldie Hawn "THE DUCHESS & THE DIRTWATER FOX" (PG)

-Towne 2-

"SEVEN BEAUTIES" (R)

VILLAGE

Maple (15 Mile) at Coolidge 16 13-RRRR

"AND NOW FOR SOMETHING COMPLETELY DIFFERENT" (PG)

Starring MONTY PYTHON

Wednesday Matinee-1 show, 1:00 p.m.

Call Theatre for Schedule