

# Farmington Calendar

## LEONARDO da VINCI

Tuesday, July 5: Exhibit of 25 models built from drawings by Leonardo da Vinci, on loan from the IBM Corp. in Farmington Hills Community Library on Twelve Mile, continues through July 8. No charge.

## ART SHOW

Tuesday, July 5: Standing summer art exhibit, presented by The Artists' Guild, 3647 Franklin Road, Franklin Village, Monday through Friday from 10 a.m. to 4:30 p.m. and Saturday from 10 a.m. to 3 p.m. Runs through Sept. 21.

## MIDSUMMER NIGHTS DREAM

Wednesday, July 6: Bus leaves the Farmington Community Center at 8 a.m. for Stratford Shakespeare Festival production of "Midsummer Night's Dream." Lunch may be bought or brought. Package-priced tickets at \$32 includes transportation, orchestra seat and dinner in Victorian Inn, now on sale in the center.

## RENAISSANCE CENTER

Wednesday, July 6: Bus leaves the Farmington Community Center at 11 a.m. for guided tour and lunch in Detroit's Renaissance Center. Package priced tickets at \$12 now on sale in the center. A duplicate trip is scheduled for July 8 to accommodate the overflow. All inquiries will be taken by calling the center, 477-8404.

## LILIES EVERYWHERE

Saturday and Sunday, July 8-10: "Lilies Everywhere," annual show sponsored by Michigan Regional Lily Society, chaired this year by Farmington resident Kay Briggs, in Twelve Mile during regular shopping hours. No charge.

## OFF SHORE SAILING

Monday, July 4: 28 foot sloop on Lake St. Clair, at either noon or 3 p.m. Pre-registration is necessary through the Farmington Area Recreation Commission, 476-8115.

## PLAYCAMP

Monday, July 11: Third session of Playcamp begins for 4 to 6-year-olds with options of morning or afternoon sessions. Registration is necessary by calling Farmington Area Recreation Commission, 476-8115. Fee is \$15 for five weekday sessions.

## IMMUNIZATION CLINIC

Thursday, July 14: Free immunization clinic, sponsored by Oakland County Health Department offers oral polio and booster shots, measles, rubella, mumps shots and TB tests for all persons under 17 years of age, and TB tests for all adults who work with children in a public facility, from 9 a.m. to noon in First United Methodist Church, 3312 Grand River, corner of Warner.

## TENNIS TOURNEY REGISTRATION

Friday, July 15: Deadline to register for Farmington Founders Day Festival Tennis Tournament in novice

and open divisions for juniors, teens, and adults, singles and doubles, to be played July 22-24. Registrations taken by calling the Farmington Area Recreation Commission, 474-6115.

Donations  
American Traditional  
Furnishings for the Home

**Colonial House of Furniture**  
HAS MOVED  
TO  
20292 Middlebelt  
(South of 8 Mile) LIVONIA  
474-6900

**superb seafood**

REAL DOWN EAST FEASTS  
AND DAILY FISHING SPECIALS.  
CATCHES ARE OUR SPECIALTIES.

478-3800

**EL CAMINO**

Mon. thru Thurs. 11 A.M. to 12 Midnight  
Fri. & Sat. 11 A.M. to 2 A.M.  
Sunday 1 P.M. to 12 Midnight

**Elegant Mexican Cuisine**

Carry Out Service available  
33605 Plymouth Rd.  
(west of Farmington)  
261-2370

**BONANZA**

ATMOSPHERE ON A BUDGET

**Budget Specials — A BUILD YOUR OWN SALAD — Budget Specials:**

Every **MONDAY** **SALAD BAR**  
SR. CITIZENS' DAY 11'til closing  
BEEF CHOPPETT \$1.49  
VEAL CUTLET \$1.49  
PETITE STRIP STEAK \$1.79

Every **TUESDAY** **FAMILY NIGHT**  
4'til closing  
RIB EYE STEAK \$1.99  
CHOPPED BEEF \$1.89

FREE BEVERAGE TO ALL OUR SENIOR CITIZENS

ABOVE ENTREES INCLUDE: POTATO, TEXAS TOAST & SALAD BAR

**SOUTHFIELD** 25610 W 8 MILE RD. AT BEECH-DAILY RD. IN K-MART PLAZA  
HOURS: MON.-THURS. 11to 6:30 FRI. & SAT. 11to 9 SUNDAY 11to 6

**BELLEVEILLE** 2053 RAWSONVILLE RD. OFF I-94 IN K-MART PLAZA  
HOURS: MON.-THURS. 11to 6:30 FRI. & SAT. 11to 9 SUNDAY 11to 6

**LIVONIA** 33456 W 7 MILE RD. AT FARMINGTON RD. IN K-MART PLAZA  
HOURS: MON.-THURS. 11to 6:30 FRI. & SAT. 11to 9 SUNDAY 11to 6

## Cosper-Smith

Mr. and Mrs. Paul L. Cosper, of Farmington Hills, announce the engagement of their daughter Nancy Lauren, to Timothy Series Smith, son of Mr. and Mrs. R. C. Smith of Southfield.

The bride-elect, a graduate of North Farmington High School and Wayne State University College of Nursing, is employed as a public health nurse with Visiting Nurse Association.

Her fiancé is a graduate of Southfield-Lathrup High School. He is attending Oakland Community College while employed as operations manager at Michigan Manufacturers Service in Detroit.

An October wedding is planned.



**the ENCORE RESTAURANT**

In Livonia Mall 476-8171  
7 Mile at Middlebelt

**SUPER DAYS!**

Wednesday **SPAGHETTI & Meat Sauce** ..... **\$1.00** ALL YOU WANT

Thursday **BAFFY BEEF** **\$1.49** seconds free

Friday **BATTER-DIPPED FISH & CHIPS** **\$1.99** THE BEST!

## AUTO SHOW CARPET SALE!

From the people who brought you the Detroit Auto Show carpet... we now offer you the same excellent values from auto shows and conventions around the country. It is sold on an "as is basis". Shag and plush carpet will be available in a wide range of colors. Also new carpet, pad, and installation available.

## REMANENTS AND ROLL-END SALE

NOW IN PROGRESS  
INCLUDING LEES • BIGLOW • TREND • CARPETING

from **\$100** SQ. Yd. and up  
Call **357-2626**

9-5 Mon.-Thurs. 9-9 Friday 8-12 Saturday  
**DONALD E. MC NABB COMPANY**  
22150 W. 8 Mile Rd. (W. of Lahser)

Serving the Area For 22 Years

**ABLE HOME BUILDERS**

Licensed Builders  
Completely Insured

ADDITIONS • PORCHES  
DORMERS • GARAGES  
ALUMINUM SIDING  
ALUMINUM TRIM  
ATTICS • BATHROOMS  
KITCHENS • REMODELING

**FREE ESTIMATES** • 5 YEARS TO PAY NO MONEY DOWN

Quality Workmanship Only

WE SPECIALIZE IN RESIDENTIAL WORK

Call **LO 5-9070**

8448 WHITEFIELD DEARBORN



**PRIVATE COURT, Birmingham, New, 4188** sq. ft. home, custom features. 3 fireplaces in family, living and recreation. Library, door walls to large deck, 3 car garage. On ¾ acre lot. By Master Builder Roy Mercer. Just Listed. 646-6000. \$169,900.



**COUNTRY ACREAGE, city conveniences** close by Birmingham—ravine and stream. Beautiful condition. Library or 6th bedroom, 4½ baths, 3 fireplaces, in-ground pool, 29' x 14' family room, new kitchen—a resort estate. VALUE. 646-6000. \$113,900.



**DOOR WALLS AND DECKS, solid glass walls, balconies—Contemporary supreme** on wooded acreage. Spacious huge Master bedroom, country kitchen, Central Air, attic fan, many extras—among the finest! 626-9100. \$119,900.



**ROCHESTER, Stately 1976 classic.** Custom—6 panel doors, Oak cabinets, ceramic foyer, top carpet, parquet floors. 2680 sq. ft., 4 bedrooms, library, fireplaced family room, 20' x 15' kitchen, wet bar. Woods behind. 651-8850. \$96,500.



**OVER 3000 SQUARE FEET Split-level home** in one of Southfield's most magnificent areas. Highlights include den or 4th bedroom, 2½ baths and 33 foot family room—all on ¾ acre setting. 557-6700. \$81,000.



**SPLENDOR and size on gorgeous half acre,** 2 doorwalls to large deck view Shenandoah C.C. fairways. 27' x 13' Master suite, large brick foyer, huge pantry in country kitchen, Central Air, Lake Privileges. Top area. 626-9100. \$106,900.



**NORTH WOODS in Birmingham.** A garden spot with custom Colonial. Built-in family room, superb rec. room, pillared entry to living and dining rooms, bright country kitchen, 6 panel and pocket doors. Elegant. 626-9100. \$83,900.



**FIVE BEDROOM Contemporary** backs up to Bald Mountain Recreation Area. Family room has fireplace, formal dining room, 2½ baths, slate foyer, marble sills, terraced yard, beautiful condition. 651-8850. \$81,500.



**ROLLING half acre with treed privacy.** 5 doorwalls to large deck view Shenandoah C.C. fairways. 27' x 13' Master suite, large brick foyer, huge pantry in country kitchen, Central Air, Lake Privileges. Top area. 626-9100. \$83,900.

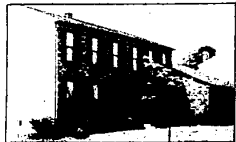

**GREAT OAKS Country Club area.** Excellent Rochester value. Spacious—4 bedrooms, fireplaced family room, private library, first floor laundry, Central Air, electronic air cleaner, fine accents. 651-8850. \$74,900.



**SPACIOUS, beautifully maintained.** Southfield 4 bedroom, 2½ bath double wing Colonial. Featured are impressive foyer, extra large family room, sunken living room, excellent carpeting and draperies. 557-6700. \$69,600.



**JUST LISTED.** Inspect this Troy Colonial on nicely groomed court setting. 4 bedrooms, comfortable family room with fireplace, fully equipped kitchen, oak and dining room plus Central Air, patio gas grill. 689-8900. \$62,900.



**HILL TOP ACRE, trees, sprawling Ranch—**nice combination, Bloomfield Hills schools. New custom kitchen, new carpeting, new roof. Private family room, fireplace in open living-dining room. Sharp! 647-5950. \$65,900.



**PRIVATE RETREAT, large deck in the woods,** park next door. Picturesque English Tudor has custom fireplace in 23' x 14' family room, big kitchen with built-in, dining room. Prize Troy location. Value. 689-8900. \$49,900.



**ESTATE RANCH for \$38,900!** See for yourself. 4 bedroom aluminum home with spacious first floor laundry, attached finished 2 car garage, many extras. In North Southfield, Birmingham schools. 557-6700. \$38,900.

**Chamberlain REALTORS**

• BIRMINGHAM  
646-6000

• BLOOMFIELD HILLS  
617-5950

• WEST BLOOMFIELD  
FARMINGTON HILLS  
626-9100

• SOUTHFIELD-  
LATHRUP VILLAGE  
557-6700

• TROY  
689-8900

• ROCHESTER  
651-8850