

# Harrison has high grid hopes

By TOM BAER

Farmington Harrison's football team won't have Mike Bowden this season, and it probably won't win 10 consecutive games or finish up by challenging for the state Class A title in the Pontiac Silverdome like it did last year.

The 1976 season was a dream for coach John Herrington and his Harrison gridders. Led by Bowden, an explosive tailback who rushed for 1,736 yards, Harrison won all nine regular-season games and captured the Western Six League title.

Then the Hawks defeated Madison Heights Lamphere in the Class A semifinals before finally losing to Midland Dow, 36-27, in the state finals before 14,000 fans in the Silverdome.

But Bowden has graduated, and so have most of the Hawks' offensive backfield, including quarterback Dave Thorne, upback John Payne and swingback Chuck Roberts. So, things are likely to be a little different for Harrison this season, which begins Sept. 10 with a non-league contest at district-rival Farmington High.

"It's going to be a fun season, though," Herrington said. "We have some different kids now, and we're going to have to do some different things. But we'll do whatever we have to do to move the ball."

"I suppose there's a little pressure on us now because of last season, but you have to keep things in perspective. Our goal has always been to win the league—that's always been our goal, and it's still No. 1 now."

**ACTUALLY, WHAT** Harrison does have going for it—seven experienced returnees from last year—could make it the team to beat again in the WSL.

Herrington is enthusiastic about the talents of one returnee, end Brad Bache, a 6-foot-3, 180-pound senior. Bache capped an excellent '76 season by catching two touchdown passes in the Class A final.

"We know Brad will be an excellent receiver," Herrington said. "He's rugged and fast."

Replacing Thorne at QB will be difficult, but Herrington is counting on senior Brett Homovec, a 190-pounder who also handles the team's place kicking duties.

"Brett has an excellent arm, probably the best we've ever had," the coach said. "He needs some work right now, but he's coming along just fine. He's a four-point student and a real intelligent kid."

A passing attack could be the key to Harrison's offensive success this season. Herrington is confident that the air game will be there.

"We think we can develop a good passing attack," he said. "I know what kind of receivers we have, and I know how Homovec can throw the ball."

Some other key Harrison returnees are light end Bert Barsch (6-2, 190 pounds), guard and linebacker Pete Lambert (5-10, 190), tackle Matt McCarthy (5-10, 180), tailback and linebacker (6-1, 190) and defensive half-back Tom Reynolds (5-6, 140). All are seniors.

**REYNOLDS, WHO** is the Western Six sprint champ, distinguished himself by running back a kickoff for a thrilling touchdown to help Harrison defeat Plymouth Salem last season.

Harrison's second outing this season will be a Sept. 17 home game against non-league Birmingham Groves.

Harrison opens its WSL season at home on Sept. 24 against Walled Lake Western. Livonia Churchill looks like the team to beat in the six-team WSL this season, according to Herrington and some other league coaches.

"Livonia Churchill looks very strong," Herrington said. "They have the most returnees. From there on out, it looks like a real rat race. Everybody else looks about equal."

Harrison's last two games of the season should be interesting ones. The Hawks play at North Farmington on Oct. 29 and at Plymouth Salem on Nov. 4. North Farmington is much improved over last year, and Salem has been a powerhouse in Class A in recent years.

Unlike many high school football teams, Harrison's gridders don't attend a special pre-season training camp.

"We have our own camp at school," Herrington said. "I like the kids to use our facilities. I like them to sleep in their own beds and eat their own food."

Harrison assistant coaches are Bob Sutter (line) and Bob Sallow (end and linebacker). Harrison's reserve team is coached by Bill Taylor and Bill Blackmer (Fred's older brother and a former Hawk standout).



Harrison's Brett Homovec could help the Hawks develop a passing attack. (Staff photo by Harry Mauthe)

**TUESDAY SPECIALS**  
Served from 4-Closing  
Includes baked  
Potato, Texas Toast  
and Sautéed Bar  
**RIB EYE STEAK**  
only \$14.95  
**CHOPPED STEAK**  
only \$14.95

**YOU'LL FLIP OVER BONANZA'S SALAD BARI!**

**9 Different Fixings  
Four Great Dressings  
A Meal in Its Own Right**

**MONDAY IS SENIOR CITIZENS' DAY**  
Senior Citizens Receive their Beverage  
**FREE!**  
AND WHAT A SELECTION!  
**CHOPPED STEAK DINNER** \$1.49  
**BREADED VEAL CUTLET** \$1.49  
**N.Y. PETITE STRIP DINNER** \$1.79  
Includes potato, toast, salad bar  
**SERVED ALL DAY MON. 11-4, THURS. SAT.**

**BONANZA**

**SOUTHFIELD**  
25610 W. 8 MILE RD.  
AT BEECH-DAILY RD.  
IN K-MART PLAZA  
HOURS: MON.-THURS. 11:00-8:30 FRI. & SAT. 11:00-9 SUNDAY 11:00-8

**BELLEVILLE**  
2053 RAWSONVILLE RD.  
IN K-MART PLAZA

**LIVONIA**  
33456 W. 7 MILE RD.  
AT FARMINGTON RD.  
IN K-MART PLAZA



**PALATIAL SPLENDOR**, Private Bingham Farms estate. White Italian marble foyer, custom carpeting, rich panelling. Spacious, all the comfort features. A 1974 French Colonial classic, Birmingham. 646-6000. \$189,000.



**STRIKING** California Spanish Colonial on 1 1/2 acres in Bloomfield Hills area. Spectacular interior, huge two-story family room—kitchen—breakfast area with white mica fireplace and balcony. Lake view. 626-9100. \$176,500.



**ENJOY NATURE**. Heavily treed near acre, Lake Privileges with sandy beach, Central Air in 4 big bedrooms, 30'x20' family room with wet bar, 21'x13' library with fireplace, 22' kitchen. West Bloomfield. 626-9100. \$109,900.



**OVER 3,000 Sq. Ft.** Immaculate 4 bedroom home, paneled family room with fireplace, private library, first floor laundry, walk-in closets, Central Air, garage openers. Convenient Birmingham area. 646-6000. \$94,900.



**EVERY COUNTRY GENTLEMAN'S** dream—16 pastoral acres, lovely pond stocked with fish and rolling fields with a variety of trees. The well kept 1968 Ranch home features comfortable family room with fireplace, 22'x11' kitchen with built-ins, three bedrooms, 1 1/2 baths and basement. Two car garage has openers. Several outbuildings and tractor included. Attractive Land Contract terms. Get away from it all and call 689-8900. \$139,000.



**JUST AS NICE** inside. Attractively decorated 4 bedroom Colonial backs up to 17 acre commons park. Center hall back to fireplace family room, complete kitchen and nook. Garage openers, gas BBQ. 626-9100. \$94,900.



**ROCHESTER FARMS** offers this stately pillared Colonial with three doorways off large living room and dining room. Plus 3 big bedrooms, 2 1/2 baths, island kitchen, full basement. Immediate Possession. 651-8850. \$68,900.



**WOODED RETREAT** in Farmington Hills. Roomy Colonial, library or 4th bedroom, fireplace family room, finished rec. and game rooms. Complete 16'x13' kitchen, full basement. Immediate Possession. 626-9100. \$79,900.



**GOOD VALUE** in Oakland Township. On large setting with mature shrubs and trees. Large foyer leads to living room with fireplace, formal dining room, Florida room, full basement. Sprinklers, 2-car garage. 651-8850. \$58,900.

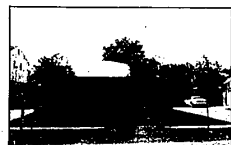

**IN QUIET** Lathrup Village. Highlights include 3 large bedrooms, 2 1/2 baths, paneled family room with fireplace, great kitchen, basement, attached garage. A fine Quid-level, priced to sell. 557-6700. \$63,900.



**BEAUTIFUL** 4 bedroom, 2 1/2 bath Colonial. All custom drapes, shutters, 2 year old carpeting. Plus newer Central Air, top-of-line built-ins, paneled family room. In desirable Southfield location. 557-6700. \$65,000.



**LIKE-NEW** 4 bedroom home. Since 1972 aluminum siding, insulation, library, Central Air, furnace and electronic filter have been added or replaced. Fireplace, finished rec room, 1 1/2 baths. Birmingham. 647-5950. \$59,500.



**MANICURED** 3 bedroom Ranch with 2 full baths, natural woodwork, fireplace, Central Air, electronic air cleaner, finished rec room with kitchen, large garage. Near Southfield Civic Center. 557-6700. \$43,900.



**SOUTHFIELD** Condominium, 4 years old, beautiful decor. 3 large bedrooms, natural fireplace in large living room, all kitchen built-ins, full basement, Central Air. 557-6700. Easily assumed at \$46,900.

**echo park school**

Pre-school  
Kindergarten, 1/2 and full day  
Mother-Toddler Program  
Visitors Welcome

Fall Applications Now Being Accepted

646-5590

4275 Echo Park Road  
Bloomfield Hills

**EL CAMINO**

Mon. thru Thurs. 11 A.M. to 12 Midnight  
Fri. & Sat. 11 A.M. to 2 A.M.  
Sunday 1 P.M. to 12 Midnight

**Elegant Mexican Cuisine**

Carry Out Service available  
33605 Plymouth Rd.  
(west of Farmington)  
261-2370

**DAILY SUPER SPECIALS**

Monday	Spanish Steak, Potatoes, roll & butter	\$1.49
Tuesday	Veal Cutlet, Potatoes, roll & butter	\$1.49
Wednesday	Spaghetti with Meat Sauce ALL YOU CAN EAT	\$1.00
Thursday	Grilled Baby Beef Liver With Onions, Potatoes	\$1.49
Friday	Fish N' Chips	\$1.99
Saturday	Escapoped Potatoes and Ham	\$1.49

**the ENCORE RESTAURANT** in Livonia Mall  
7 Mile at Middlebelt 476-8171

**CORSI'S LOUNGE**  
RESTAURANT AND COCKTAIL LOUNGE

**Summerline Dinner Special**

**\$2.25**

ALL PASTA DINNERS .....\$3.95  
FILET MIGNON 8 oz. ....\$5.95  
NEW YORK STRIP 12 oz. ....\$5.95

Dinner Includes  
Chimney Includes: Glass of Wine  
Soup de Jour, Salad, Hot Garlic Rolls

Private Room Available For Parties or Meetings  
Call for Information

27910 W. 7 Mile, Livonia  
(Between Middlebelt and Inkster) 531-4960

**Chamberlain REALTORS®**

• BIRMINGHAM 646-6000	• SOUTHFIELD- LATHRUP VILLAGE 557-6700
• BLOOMFIELD HILLS 647-5950	• TROY 689-8900
• WEST BLOOMFIELD- FARMINGTON HILLS 626-9100	• ROCHESTER 651-8850