874 Mercury

MERCURY Grand Marquis 1977, 2 door, dark brown metallic, many options including AM-FM stereo tape, 7,000 miles, excellent condition. $4300. 573-6404

MERCURY, 1968. Station wagon, power, good running. $300. 261-7006

MERCURY 1977 Grand Marquis, excellent condition, fully loaded. 728-7841

MERCURY 1976 Marquis Brougham, 2 door, loaded. 677-4318

MERCURY 1973 Colony Park Station wagon, power steering, power brakes, air, am-fm stereo, low mileage, very good condition. $1995. 373-6380

MONARCH GHIA, 1977, 302, auto, power steering & brakes, am-fm, air, loaded, $4900. 525-4533

MONARCH, 1973, Ghia, 4 door, 8, automatic, air, stereo, and more. $1150. 453-3328

MONARCH 1975, 2 door, power brakes-steering, Landau, $2,500. 441-1928

MONTEGO MX BROUGHAM, 1974, 2 door, air, stereo, low miles. Priced to sell. Jack Demmer Ford 721-2800

MONTEGO 1975, AM-FM, rear defrost, power steering & brakes, very good condition. 525-2411

MONTEGO, 1972, power steering, brakes, air, radio, vinyl top, good condition, $1150. 255-7425

MONTEREY, 1969, air, new tires, starter, muffler, brakes, good condition, excellent transportation, $450. 436-7088

MONTEREY 1971, 4 door, air, only 42,000 miles. Good condition, best offer over $1600. Before 8PM, 522-3940

874 Mercury

MONTEGO MX 1972 Brougham, power steering, brakes, radio, best offer. 477-6483

STATION WAGON 1972, 9 passenger, power steering & brakes, good tires, $1600 or best offer. 638-6450

VILLAGER WAGON, 1976, air conditioning, cruise control, am-fm stereo, 3rd seat, clean, $3800. 464-2336

876 Oldsmobile

BEFORE YOU BUY SEE

SUBURBAN OLDS

For Metropolitan Detroit's Largest Inventory of 1976 and 1977 Oldsmobiles

Troy - Motor Mall

Birmingham-Bloomfield Hills

643-0070

CONVERTIBLE 1972 Delta Royale. Air, stereo, best offer over $1600. 435-8278

CUSTOM CRUISER WAGON 1977, loaded, 8,000 miles, showroom new. $6,195. 348-1299 or 477-4200

CUSTOM CRUISER 1977 8 passenger, Air, power, air, 460 engine. Extras. After 5PM, 463-9289

CUTLASS SALON, 1976 Landau, Air, reclining buckets, Am-FM stereo & tape, cruise, power windows, locks, Tilt, defogger & more. 13,500 miles. $5,150. 427-1671

876 Oldsmobile

CUTLASS, 1977, Cruiser, air, loaded, very low mileage, $4700. 538-0979

CUTLASS SALON, 1976, 4 door, vinyl top, am-fm stereo, bucket seat, console, power windows & locks, air, cruise, loaded, good condition, $4300. After 4pm. 433-4427

CUTLASS Supreme 1977, Brougham 2 door, power steering, brakes, vinyl top, Super sport wheels, stereo, air, tilt steering wheel, cruise, pulse wipers, completely rustproofed and more, 4000 miles, asking $5900. 427-1963

CUTLASS SUPREME, 1973. 30,000 miles. Power steering, brakes, air, AM-FM stereo. Good condition. $2,350. Call between 4-7 P.M. 545-8413

CUTLASS SUPREME 1977, like new, 9000 miles, stereo, $5150. 335-5218

CUTLASS SUPREME 1977, 350 V8, automatic, air, stereo, cruise, 2800 miles, $3550. After 6PM. 335-1731

CUTLASS Supreme 1974, Black, vinyl top, air, Power steering, brakes. Automatic. Bumper guards, body side moulding. Excellent condition. $3,500. 642-0492

CUTLASS Supreme 1977, red/white landau, rally wheels, V-8, automatic, air, stereo, excellent condition. $3250. Farmington, 553-4589

CUTLASS Supreme 1976. Loaded, rally wheels, excellent condition. $4295. Weekdays, after 3:30PM, 373-6374

CUTLASS SUPREME, 1974, Power steering, brakes, air, AM-FM stereo. Low mileage. $2,450. 855-6030 business phone. 459-3156

CUTLASS Supreme 1975. AM-FM stereo, air, power, excellent condition, 67,000 miles. $3200. 887-5868

CUTLASS SUPREME 1977, low mileage, warranty, AM FM stereo, air, many extras, $5300. 397-0159

CUTLASS SUPREME - 1977, Landau, white, firethorne interior, air, stereo, clean, $5175. 474-3822

CUTLASS, 1965. Engine is excellent condition. $75. Call after 6PM, 455-9066

CUTLASS, 1977 Brougham 350. Air, AM-FM, cruise, rally wheels, many extras. Silver, red interior. 644-8916

CUTLASS, 1977 Supreme, stereo, air, landau top, radials, rally wheels. $5200. 856-7799

CUTLASS, 1977, Supreme, Landau, AM-FM stereo, other extras. $5200. 453-1775

CUTLASS 1977, Supreme, red, white Landau top, loaded, $5,850. 639-8150

CUTLASS 1971, 4 door, power steering-brakes, air, new tires & battery, 1 owner, $975. 649-0278

CUTLASS, 1977, Supreme, Landau, air, stereo, extras. GM Clear. $5400. 522-4453

CUTLASS 1974, Supreme, power steering, brakes, air, stereo, low mileage, many extras, $2,850. 478-0258

CUTLASS, 1977, Supreme, Brougham, 9,000 miles, radial tires, loaded, excellent condition. $4900. 425-6903

CUTLASS 1976 Supreme. Am-fm radio, air conditioning, power. Brushed velour interior. 18,000 miles. Excellent condition. $4400. 356-4508

CUTLASS 1977 Salon coupe, air, full power, cruise, stereo, extras, low miles. Mint. $3,895. 649-0195

CUTLASS, 1974 power steering, brakes, air, vinyl top. Excellent condition. $2,800. 650-1278

CUTLASS 442, 1976, automatic, power steering, power brakes, air. After 6PM. 651-5318

876 Oldsmobile

CUTLASS 1977 Salon, 6,000 miles, $5,700. After 5 PM, 632-6237

DELTA ROYALE, 1973, 2 door, power, clean 476-1105

DELTA 88 Convertible, 1974, fully loaded, immaculate, $3,300 or best offer. 652-6716

DELTA, 88, Royale, 1978, am-fm stereo, air, cruise, tilt-wheel, rear defroster, much more. Excellent condition. $4595. 477-8945

DELTA 88, Royale, 1977, 4 door, full power, cruise control, air, 7,000 miles. $5475. 534-6828

DELTA 88 Royale, 1977, 9,500 miles, air, rustproof, $5,995. 562-2767

DELTA 88, 1974, Royale, 2 door, air, AM-FM stereo, more. Must sell. $2450 or best offer. 526-5344

DELTA 88, 1977 Royale. 4 door, blue, white vinyl top. AM-FM Stereo, air, power, extras. $3,200 or best offer. 463-4879

DELTA 88, 1973, Royale, 4 door, power steering, brakes, air, AM-FM, tinted glass, radials, regular gas. Must sell. $1275. 427-3196

DELTA 88, 1970, 60,000 miles, good running condition, $650 or best offer by Saturday, Sept 17th, leaving state. 477-9306

OLDSMOBILE 1977, Royale, 88 2 door, loaded, excellent condition, $5,400. 698-6080

OLDSMOBILE 98, 1977, luxury sedan, 4 door, all black with red interior, all power, low mileage. Call after 5PM 261-4565

OLDS, 1975, Delta Royale, 350 V8, power steering & brakes, excellent condition, other extras. 531-8604

OLDS 1977 Delta Royale coupe, loaded, low miles, $3225. 879-3378

OLDS, 1977, Regency, 4 door sedan, loaded, excellent condition. 261-3528

OLDS 1977, 98 Regency, loaded, 2 door, excellent condition, 16,000 miles, $6295. 522-2318

OLDS 88, 1971, air, power brakes & steering, radio, new tires, new exhaust system, low mileage. 435-0135

OLDS 98, 1973, 43,000 miles, air, stereo, tilt, cruise, all power options. $2,150. 463-6364

REGENCY 1977, 4 door, white, loaded, tape, 3,300 miles. Phone $6,850 or make offer. After 6 PM. 682-2786

REGENCY, 1975, 4 door, triple black, loaded, 2 years old. $2500 or best offer. 354-1299 or 354-1251

REGENCY 1977, loaded, low mileage. GM car. $6,700. Ke 4-8941

REGENCY 98, 1976, sedan, saddle metallic with white vinyl roof, air, am-fm stereo, tape player, many extras. $5995. 415-1306. 852-3253

REGENCY 98, 1977, 4 door, loaded, fully equipped, all power, warranty, 3,300 miles. $6,825. 765-7455

RENGENCY 98, 1974, 4 door, full power, stereo tape radio, vinyl roof, cruise, tilt and scope wheel, velour seats, excellent condition, $3600. 353-0361

ROYALE, Delta 88, 1975, 2 door. $2900. 522-5892

ROYALE 88, 1972, power steering-brakes, new radial tires, clean. Best offer. After 5 689-9223

STARFIRE 1975, air, stereo, new tires. $2,750. Call after 5. 474-6412

TORONADO 1969, no rust, excellent condition, air-conditioner, power brakes-steering, new brakes, 39,000 miles. 427-2222

TORONADO 1976, Brougham, loaded, immaculate, privateowner, $5035. 642-7093

TORONADO 1977 Brougham, has every available option, $7900 or best offer. 522-7006

TORONADO, 1975, Brougham, silver, loaded, under 13,000 miles. Rustproofed, A-one condition. $3,600. 477-7415

TORONADO, 1971, full power, stereo tape, great winter transportation. $750 or best offer. 455-1921

TORONADO 1968, in exceptionally good condition. $800. 626-4260

VISTA Cruiser, 1977, wagon, loaded, $5995. 261-8018

VISTA CRUISER, 1977, 9 passenger, many options. Must Sell. Best offer over $5,000. 464-3197

VISTA Cruiser, 1977, 3 speed, air, ba, ·ed, $2258 in extras, low miles, $37b.. after 5 pm. 478-8587

98 Oldsmobile, 1973, 4 door white, blue top. Full power, am-fm stereo with 8 track tape. Cruise control, tilt telescope steering, power seats, floor matts. New condition. 4 new radial whitewall tires. $1,750. Call after 5 pm. 464-8313

'98, 1972 Luxury 4 door. All power options, cruise, stereo. Good condition, must sell. Days, 453-6434

878 Plymouth

CUDA 1974, 360 auto, good condition, dependable, $2100. 649-5216

DUSTER, 1971, auto. Power steering, 6 cylinder, AM radio, new brakes, clean, $900. Call after 6 PM. 476-1034

DUSTER 1972, 22 MPG, manual transmission, good condition. Make offer. After 4PM. 563-4618

DUSTER, 1972, am-fm stereo, good transportation. Good tires, $700. After 5pm. 557-4550

878 Plymouth

DUSTER 1972, torsion bar shocks, engine good, $125. 569-5368

DUSTER 1973, 22,000 miles, transported from Phoenix, no rust, air, power, wide's car. New paint, showroom condition. $2,750. 585-7199

DUSTER 1974, automatic, power steering, brakes, air, am-fm stereo, $1,895. 653-4094

DUSTER 1974, 6 cylinder, automatic, power, air, excellent condition Best offer. 562-9407

DUSTER 1978, 6 cylinder. 10,972 miles. Excellent condition. $2,000. Orchard Lake area. 851-6281

FURY III, 1972, air, power steering & brakes, Am Fm radio, $875. 476-2217

FURY III 1971, good condition, 55,000 miles. $600. 455-6084

FURY III 1971, 318 engine, power steering-brakes, air, Asking $900. 546-7485

FURY II, 1974, 27,000 miles, air, clean, $1600 or best offer. 538-2165

Fury Sport 1971. 4 door hardtop, 383 engine, automatic, cruise control, bucket seats, console, stereo, vinyl roof, green metallic paint. Very clean. $1,100. 352-6373

FURY, 1970, 383, automatic, air, AM-FM radio, power steering, power brakes, good condition, $700. 476-6057

FURY 1971, good condition, air, $995. 349-7061

FURY, 1973, 4 door, air, power steering, brakes, air, excellent condition. $985. Call before 7 P.M. 353-8454

FURY 1975, 4 door, power steering-brakes, air, etc. Clean. $1,850. Days 397-6960

GOLD DUSTER, 1974, automatic, power steering, AMFM stereo 8 track, sunroof, new tires. 544-0053

GOLD Duster 1971. Great condition. $800. 453-8404

GRAND COUPE, 1971, power steering, brakes, air, radio, $650. After 5PM, 538-1442

PLYMOUTH FURY 1969 $300, good transportation. 729-0301

PLYMOUTH Satellite 1970, 2 door hardtop, V8 automatic. $600. Call after 4 p.m. 525-7815

PLYMOUTH SCAMP 1971, 6 cylinder, air conditioning, power steering, automatic, radials, low mileage, two door hardtop, black vinyl top over orange, excellent condition. 478-3374

PLYMOUTH WAGON, 1972. Custom Suburban, automatic, air conditioning, vinyl interior, luggage rack. This one won't last at $1,895. FEISTER, 27401 Ford Road at Newburgh, 722-2400; after 6 call 721-2408

PLYMOUTH 1970 wagon; power steering, brakes, good condition. Asking $825. After 5 PM, 525-6755

SAFARI STATION WAGON, 1973, 6 passenger, air, am-fm, roof rack, 54,000 miles, $1650. 362-2511

SATELLITE SEBRING, 1973, power steering & brakes, air, vinyl top, tape deck, snow tires included, $1295 or best offer. 476-7866

SATELLITE 1974, power steering, power brakes, V-8, radio, 27,000 miles. Rustproofed. $2000. Before 7 PM. 420-5338

SATELLITE 1974, 3 seat Wagon, air. 559-0483

STATION WAGON 1972, Fury I, 52,000 miles, all new muffler system, new tires, excellent condition. Private, $950.. 851-7543 or 534-7572

SUBURBAN, 1973, custom wagon, V-8, automatic, power steering, power brakes, air, sharp car, $1295 or best offer. 255-6028

VOLARE 1976, 6 cylinder, vinyl half top, excellent running condition, interior like new. $2,200. 647-6733

VOLARE 1976, Wagon, air, fm stereo, power steering, power brakes, extras. Call Henry 356-8423

880 Pontiac

ASTRE, 1975, power steering, automatic, 17,600 miles $2,000. 655-5819

BONNEVILLE, 1977, Brougham, 4 door, tilt, cruise, stereo, power windows & locks, 60/40 air way seat, rear defrost, power trunk, rally wheels, special upholstery, 12,000 miles, air and more. List for $8200. First $5600 takes. 549-1174

BONNEVILLE 1970, air, vinyl roof, loaded, wife's car. Excellent condition. $750. 851-2185

BONNEVILLE, 1977, Brougham, low mileage, loaded, rustproofed, $6000. 477-3298

CATALINA 1973, 2 door hardtop. Power steering, power brakes. Vinyl interior, am-fm, air, custom wheels. One owner, good condition, $1000. 474-2941

CATALINA, 1972. Fully equipped. Runs very well. $600. Days: 563-4900. After 6PM: 563-4962

CATALINA 1973, power steering, power brakes, 2 door hard top, vinyl roof, AM-FM 8 track. 1-227-6944

CATALINA, 1971, 4 door, air, power steering, power brakes, good condition $1,100. After 4:30PM, 433-4295

CATALINA 1975. Silver, black vinyl roof, black interior. Power steering, power brakes, air, steel belted radials. Radio, tinted glass. 623-6943 651-6135

CATALINA, 1964, best offer, 646-8447

880 Pontiac

CATALINA 1974, 2 door hardtop. Low mileage, air, full power. Extras, $4000. 652-8478

DOUBLE GARAGE SALE, 1969 Pontiac Catalina, 1968 Pontiac Lemansa, Best offers, Call Charlie 341-5043

FIREBIRD, ESPRIT, 1978, Blue, air, am-fm tape, 10,000 miles, $5000 or best offer. 425-6399

FIREBIRD ESPRIT, 1977, blue, loaded, rustproofed, 10,500 miles, $3275. 478-7989

FIREBIRD Espirit, 1977, air, automatic, power steering, power brakes, AM FM 8 track, rally wheels & gages, tilt, tint glass, rear defog, console, V-8, spoiler, low mileage, white with black interior, mint condition, fat fender, now $5499 or offer. After 6 PM. 459-0546

FIREBIRD Formula, 1977, loaded. 274-4225

FIREBIRD 1976. Like new. Low mileage. 356-1943

FIREBIRD, 1973 Esprit, loaded, am-fm stereo 8 track, air, low mileage, Ziebart, excellent, $4000. 649-6234

FIREBIRD 1977, air, all accessories, $900 miles, $4785. 682-8084

FIREBIRD, 1977, Esprit, 4 speed, AM-FM stereo, air, rally wheels. Loaded. Weekdays After 6PM 688-4560

FIREBIRD ESPRIT 1974, excellent condition, AmFm, power steering-brakes, ziebarted, new tires, $2700. 981-2787

GRAND AM, 1973, AMFM stereo, air, alarm system, Radial PAN. Cragers, deluxe interior, good condition. 525-7815

GRAND PRIX SJ, 1977, loaded, executive's car, Call after 5 Pm. 437-5375

GRAND PRIX SJ - 1974, fully equipped including sunroof, beautiful condition. After 6PM 646-0140

GRAND PRIX SJ 1976, 8,700 miles, air, stereo, rally wheels, all conceivable options. 64,875. 553-3397

GRAND PRIX SJ 1973, loaded, rustproofed, good condition. $2950. 477-8660

GRAND PRIX 1977, 7000 miles, sun roof, air, stereo, defogger, Rally wheels. $6150. 679-0227

GRAND PRIX 1976, automatic, power steering, brakes, rally wheels, $900 or best offer. 464-8414

GRAND PRIX, 1977, LJ, Loaded. 9500 miles. Silver and firethorn red. $5900. 522-1327

GRAND PRIX - 1977, LJ, 6,000 miles, 30 plus options, light green on dark green padded Landau. Asking $6300. After 5PM 333-6441

GRAND PRIX 1976 SJ, 24,000 miles, has every available $500 option, plus brand new set of Good Year GT radials. Roman red with white padded Landau roof & white interior. Excellent condition. Must sell. $5,300. Evenings 373-5663

GRAND PRIX, 1977, loaded, including stereo, buckets, air, rally wheel, triple firethorn, 12,000 miles, $5400. 525-0192

GRAND Prix 1977. Many options, low mileage, $5500. 476-0794

GRAND PRIX, 1977, SJ, silver, air, stereo, extras. 673-7189

GRAND PRIX, 1976, SJ, automatic, power steering & brakes, AMFM stereo, air, power door locks, tilt wheel, rear defog, vinyl top, rustproofed, 12,000 miles, excellent condition. $4900. After 6. 642-2465

GRAND PRIX, 1975, Low mileage, full power, very clean. Excellent condition. $3,700. Before 6PM 626-2252

GRAND PRIX, 1977, blue, Landau top, Halle wheels, extras, low mileage, $4900. W. Bloomfield. 363-1502

GRAND PRIX, 1974, Air, stereo, 27,000 miles, unusually clean. Must see. North Bros. 421-1376

GRAND PRIX, 1978, 12,000 miles. Wow. This one's like new. Must see. North Bros. 421-1376

GRAND SAFARI, 1974, Wagon, 8 passenger, loaded, excellent condition. 58,000 miles, radials, $2950. 647-5466

GRANDVILLE, 1974, excellent condition, low mileage, air, FM, windows. $2900 or best offer. 729-1783 or 522-3010

LeMANS - 1970, convertible, automatic, power steering, brakes, bucket seats, $600 or best offer. 477-4804

LeMANS - 1972, 2 door hard top, 30,000 miles, excellent condition, $2295 or make offer. 752-3349

PONTIAC BONNEVILLE, 1977, Deluxe, paint, sharp. $5995. North Bros. 421-1376

PONTIAC GRAND PRIX 1973, full equipped factory options, excellent condition, best offer. After 5PM, 645-8472

1975 PONTIAC VENTURA HATCHBACK

Automatic, power, radio, heater, white side walls $2,295

PAT MILLIKEN FORD

9600 Telegraph

Between Plymouth & W. Chicago

255-5840

880 Pontiac

GRAND VILLE, 1975, A-1 condition, loaded, triple black, $2850, after 5pm. 641-7789

GRANDVILLE 1974, 4 door, loaded, clean condition. 881-1254

PONTIAC 1968, in running condition, $250. After 6 pm 476-5882

PONTIAC 1969. Best Offer. 538-0655

PONTIAC 1969, custom S, runs good. 628-8131

SAFARI WAGON, 1971 9 passenger. Excellent condition. Good family car. Steel belted radials. $1,245. 425-6510 ask for Craig. or 722-6139

STATION WAGON 1973, $1,400. or best offer. Air, AM-FM radio, power steering-brakes. 422-3409

SUNBIRD 1977, 4 speed, 231 V6, power steering, power brakes, AM-FM, Tilt steering, 1000 miles, $4200. After 6PM. 335-1731

TEMPEST 1968, 2 door. Clean, $300. After 6 P.M.

TRANS AM, FIREBIRD, 1978, loaded, excellent condition, must sell. $4700 464-0928

TRANS AM 1977, black, air, stereo, extras, low mileage, $5275. 538-3647 eves.

TRANS AM 1977, silver, red velour interior, loaded with extras, $5300. 539-0527

THANS AM 1977, white, white aluminum wheels, blue velour, blue exterior decals, loaded, low mileage, $5850. 332-8593 or 335-9304

TRANS AM 1977 special edition, rustproofed, loaded, excellent condition, must sell. 557-1866

TRANS AM, 1977, Red with Black velour, super condition, extra options $5,900. Available now. 349-3918

TRANS AM 1975, automatic, power steering, power brakes, power windows, side pipes, defogger, excellent condition. $4000. After 5PM, 343-0422

TRANS AM 1977, white, black interior, loaded, 4700 miles, super clean, must see. Asking $5995. 651-3829

TRANS AM, 1976, low mileage, loaded. Best offer. 334-4114, 335-8500

TRANS AM 1976, firethorn red, automatic, power brakes, steering, air, cruise, tilt wheels, am-fm, stereo cassette, rear defogger, excellent condition, 25,000 miles. Asking $4,975. Call 722-8114 421-2315

TRANS AM - 1977, air, stereo, aluminum wheels, low miles, like new, factory warranty, GM exec. $5595. 268-6265

TRANS AM 1977, yellow, fully equipped, 6,000 miles, $5650 or best offer. 455-1108

THANS AM - 1977, Brown, loaded, 9800 miles, $5600. 474-9941

TRANS AM, 1976, Air, stereo, power windows, Eagle, low miles, Must see. North Bros. 421-1376

VENTURA,1973, Hatchback, V4, power steering, power brakes, air, AMFM cassette, automatic, excellent condition, $1,000, after 5PM. 464-9325

VENTURA 1975 Hatchback, 19,000 miles, power steering, brakes, air, radial tires, bucket seats, best offer. 474-1612

884 Volkswagen

1975 DASHER GT

AM-FM stereo, alloy wheels, radial tires, rear defogger, silver metallic paint, two-year warranty.

TOM SULLIVAN VOLKSWAGEN

OPEN SATURDAY

25400 W. 8 Mile 353-8800

FALVEY VW

TROY

We Need Good USED VW'S

TOP DOLLAR PAID FOR YOUR USED VW'S

FALVEY VW

643-6900

VW'S WANTED

ALL MODELS - ALL YEARS

TOP DOLLAR PAID

IMMEDIATE CASH

50 USED CARS IN STOCK

FROM $295

TOM SULLIVAN VOLKSWAGEN

OPEN SATURDAY

25400 W. 8 Mile 353-8800

884 Volkswagen

SUPER BEETLE 1974, air conditioning, sun roof, stereo, extra sharp, 4 speed stick, $2150. 476-8400

SUPER BEETLE 1971, looks good, runs good—$950. 652-4819

VW, 1966, Good engine, needs brakes, $50. 478-5417

VW, 1971, Squareback, AM FM, new tires, $850. 653-3856

VW 1971, Super Beetle, new tires, new exhaust, am-fm, rear defrost, good condition, $800. 261-4538

VW 1971, 87,000 miles. Blue, good condition, new valves, $875. Days, after 6 pm. 644-0176

VW, 1973 Super Bug, 37,000 miles. Adult owned, nice condition. Bright orange, sun roof, stereo, rear defogger. Recent tuneup & muffler, papers available. $1,875. Birmingham Town area, near Maple. Please call Sat & Sun only. 541 4 3226

VW, 1974 Super Beetle, very clean, $2,700. Before 6PM, 775-7920, or after 6 PM, 398-7720

VW 412 wagon 1973, good condition, new brakes, radial tires, auto. Gas heater, after 5 pm. 534-3348

1970 Convertible, beige/beige, excellent condition, new engine & clutch. $1,700. 362-3516

FROM THE HOME OF THE ROCKET MEN

FALL SPECIALS

1977 TRANS AMS

2 to choose from, red or black, sharp cars, your choice

$5795

1976 CHARGER SPORT

11,000 miles, air, stereo, power, tape, rear defogger, cleanest in town

$4195

1975 DELTA 88

Convertible, loaded, only 13,000 miles, one of a kind.

$4495

1977 DELTA ROYALE

Coupe, loaded, with every option, list price $8,000, Sale price

$6488

1974 MUSTANGS

2 to choose from, extra sharp, automatic, and power, your choice

$2495

1973-1977 CUTLASSES

All models available. Priced from

$1895

We want your late model used car. We will pay top dollar for clean used car. Call Dick or George now!

AVAILABLE ON ALL CARS SOLD

100% WRITTEN WARRANTY FOR 1 YEAR.

GAGE

OLDSMOBILE

21710 WOODWARD AVE. at 8½ MILE RD.

399-3200

END OF YEAR SALE

FLEET PRICES TO ALL!

BRAND NEW '77 LESABRE COUPE $4,890

T glass, remote mirror, positive traction, radio, defogger, air conditioning, steel belted radial white walls, side molding, automatic, power steering, power brakes, $1435

MANY COLORS TO CHOOSE FROM

BRAND NEW '77 ELECTRA $6,290

Landau roof, tinted glass, electric rear window defogger, air conditioning, steel belted radial white walls, AM radio, power steering, power disc brakes, power windows, $1251

OPEN MON. & THURS. TIL 9 P.M.

STELLA Buick-Opel

25330 GRAND RIVER IN REDFORD

1 MILE WEST OF TELEGRAPH

531-2500

SAVE $100 to $300 or MORE!

Before Selling or Trading your car-have us CLEAN and RECONDITION it first,

ONLY $75

A CLEAN CAR...

- Sells for more money
- Has higher trade in value
- Runs better
- Lasts longer

For Details-Appointment: 549-2526

Sunroof OF MICHIGAN

4935 Fernlee Royal Oak, Michigan 48073

10% Discount with this ad

MATTHEWS-HARGREAVES

THE NICE PLACE TO SAVE

1977 BEAUVILLE

8 passenger, V8, automatic, power, factory air, cruise, 5,700 miles.

NOW $6888

1977 CHEVROLET BONANZA

4 wheel drive, 3,800 miles, V8, automatic, power, air, stereo.

NOW $1688

1977 FIREBIRD TRANS AM

Automatic, power, air, stereo, 8,000 miles.

NOW $5888

1977 MONTE CARLO

Landau, 350 V8, turbo automatic, air conditioning, vinyl top, low miles, full power, mint condition.

NOW $4988

1975 CORDOBA

V8, automatic, air conditioning, am/fm full power, and many more extras.

NOW $3988

1976 CAMARO

350 V8, turbo automatic, am/fm buckets and console, tinted glass, full power, its ready to go

NOW $3288

20 BRAND NEW 1977 VEGAS

BELOW FACTORY INVOICE

50,000 MILE LIMITED WARRANTY

FREE

5 YEAR RUSTPROOFING NOW THROUGH SEPT. 26

MATTHEWS-HARGREAVES

ALL MAKES — CHEVROLET GM LEASING — ALL MODELS

TRUCK DEPARTMENT SPECIALS

FROM THE TRUCK HOUSE GANG

WE HAVE OVER 40 STEP VANS, ½, ¾ AND 1 TON, 8', 10', 12', 14' BODIES, STEEL AND ALUMINUM, ASSORTED COLORS

1977 ½ TON PICK-UP

8' Fleetside, V8, 3 speed, power steering, step bumper, many more options, 2 tone paint.

$4153

MATTHEWS-HARGREAVES

WOODWARD AVE. AND 10 MILE

Chevrolet

398-8800

WARREN STEWART'S

SOUTHFIELD DODGE

TOP SALESMAN OF THE MONTH

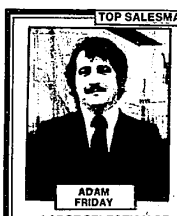

ADAM FRIDAY

Adam Friday is one of Southfield Dodge's top salesman and continues to prove this by being "Salesman of the month" again in August. Adam gives each of his customers the personal treatment they deserve. Adam looks forward to having many more satisfied customers. Stop in or call today...354-6600.

LARGE SELECTION OF...

• MONACOS • CHARGERS • ASPENS • COLTS • VANS

OPEN MON. & THURS. 'TIL 9 P.M.

WARREN STEWART'S

SOUTHFIELD DODGE

24625 W 12 MILE RD 1 BLOCK WEST OF TELEGRAPH

354-6600

PAT MULLIGAN HAS...

LINCOLNS MARKS

Detroit's Largest Selection

Choice of Marks, Lincolns, Towne Coupes & Towne Sedans. Hurry, the Selection is Great.

Choose From 58

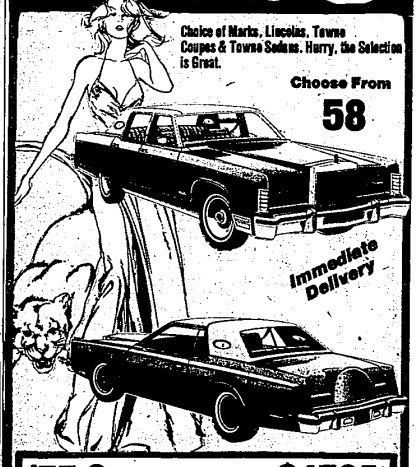

Immediate Delivery

'77 Cougars.....$4795*

'77 Marquis.....$4947*

'77 Monarchs...$3921*

*BRING THIS AD AND COMPARE IT TO THE STICKER PRICE

This is the average of Prices based on our independent shopping survey of 51% of all Detroit Area Lincoln Mercury dealers, April 8-9, 1977. Some prices were higher, Some lower, title and taxes extra, see us for our price and terms.

MERCURY LINCOLN

Mulligan

20200 GRAND RIVER West of EVERGREEN

OPEN TIL 9:00 MON. & THURS.

Ke 2-4000

NOBODY IN THE WORLD SELLS MORE AMERICAN MOTORS CARS THAN GREENFIELD AMC/JEEP

GREENFIELD AMC/JEEP

THE AMERICAN MOTORS KING SAYS:

"I don't care where you've been or what you've been offered on any car—don't sign any order with any dealer until you see our deal!"

13600 GREENFIELD AT SCHOOLCRAFT

837-8200

BUY DIRECT AND SAVE

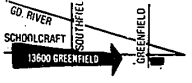

The Toughest 4-Letter Word on Wheels

JEEP

Joins the Toughest Competition in the World

O&E