

304 Farmington West Bloomfield Country Atmosphere \$25,000 3 bedroom ranch with beach and boat privileges and room to expand. Call for details. EARL KEIM Realty North, Inc. 681-5700 Chamberlain 626-9100	304 Farmington West Bloomfield EXPANSIVE TRI-LEVEL 4 bedrooms, 2 baths, family room with fireplace, 2 car attached garage, on roomy 96 x 120 ft. lot. \$73,500. Century 21 FAIR TOWNE CO. 626-8000 FARMINGTON HILLS \$1600 DOWN Brand new 3 bedroom ranch. All brick. Full basement. Hardwood floors. Builder. 399-9033 FARMINGTON HILLS, Clea, 4 bedrooms, 1 1/2 story shingles. Hardwood with 2 car heated garage. \$80,000.	304 Farmington West Bloomfield EXPANSIVE TRI-LEVEL 4 bedrooms, 2 baths, family room with fireplace, 2 car attached garage, on roomy 96 x 120 ft. lot. \$73,500. Century 21 FAIR TOWNE CO. 626-8000 FARMINGTON HILLS, 11 Mile, 4 bedrooms, 2 baths, 2 car attached garage. \$80,000.	304 Farmington West Bloomfield Farmington Hills OPEN SUN. 2-5 Spectacular best describes this colonial that contains every desirable feature you have been searching for. Including four bedrooms, 2 1/2 baths, family room with pebblecoated fireplace, large foyer, walkout basement, central air, treed lot, natural deck, and located in Rolling Oaks. This home will be open for viewing this weekend and is certain to pass everyone's approval. \$112,700. 31099 Veneno - N. of 13 Mile, West of Farmington Rd. Century 21 ROBCO PROPERTIES 851-7711	304 Farmington West Bloomfield CUSTOM QUAD Spectacular home built in prime area, in a nice quiet area. Large bedrooms - double garage - full family room with natural fireplace and wet bar. Terrace and back porch. All the extras to make this a truly exceptional buy. Call PAT HIGGINS. Norwood No. 12, Inc. 478-5000 FARMINGTON HILLS 4 bedroom Colonial. Charming setting. Price area 2.75 acre. Large wooded lot. \$78,500.	304 Farmington West Bloomfield Norwood No. 12, Inc. 478-5000 FARMINGTON HILLS, Real Estate New Custom Built Ranch Home. 3 bedrooms, 2 1/2 baths, dining room, family room, family room with natural fireplace, large kitchen, 2 car attached garage. \$80,000.	304 Farmington West Bloomfield FARMINGTON HILLS 3 bedrooms, 2 1/2 baths, dining room, family room, family room with natural fireplace, large kitchen, 2 car attached garage. \$80,000.	304 Farmington West Bloomfield FARMINGTON HILLS 3 bedrooms, 2 1/2 baths, dining room, family room, family room with natural fireplace, large kitchen, 2 car attached garage. \$80,000.	304 Farmington West Bloomfield FARMINGTON HILLS 3 bedrooms, 2 1/2 baths, dining room, family room, family room with natural fireplace, large kitchen, 2 car attached garage. \$80,000.	304 Farmington West Bloomfield FARMINGTON HILLS 3 bedrooms, 2 1/2 baths, dining room, family room, family room with natural fireplace, large kitchen, 2 car attached garage. \$80,000.
---	---	---	---	---	--	--	--	--	--

THE DURBIN COMPANY, Realtors



PEBBLE CREEK CONDOMINIUMS

Ranch model overlooking beautiful commons area. Large foyer and circular stairway leading up to tastefully decorated home. Balcony off dining room. Enjoy amenities of luxurious condominium living. \$95,000 PWE
 851-1300



SUMMER AND WINTER FUN
 Open Sunday 2-5. 2250 Euna. North of Loop Lake Rd. West of Benet. Delightful and charming three bedroom ranch in beautiful country setting. Maintenance-free, large fenced yard and attractive Florida room are just some of many extras. \$53,900 EWU
 851-1300



FOR "ALL IN THE FAMILY"
 Lovely five bedroom colonial plus library. Beautiful open free-flowing custom floor plan featuring island kitchen, beamed cathedral ceiling, wet bar in family room. \$60,900 AWC
 851-1300



MOVE IN CONDITION
 Ready for your family! Luxurious four bedroom Colonial, 2 1/2 baths, family room with fireplace. All this and more in desirable West Bloomfield. \$96,500 HFHA
 851-6000



KINGSWOOD PLACE CONDOMINIUMS
 In an excellent Southfield location, we have condos under construction that will be in your hands. Two or three bedrooms, 1 1/2 baths full basement, private patio, central air, as well as a swimming pool and clubhouse. Near good shopping and schools, they range in price from \$38,990 to \$43,990. KSI
 559-8181

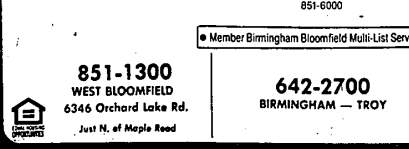

STARTER HOME
 Well maintained and perfect for young couple or retiree. Convenient location for schools and shopping. Paved and tiled basement. Won't last! \$34,000 WWH
 851-1300



CONTEMPORARY RANCH

This beautiful custom built home in brand new! Three bedrooms, gathering room with large rock fireplace, kitchen with appliances and huge master bedroom in Southfield waiting for you. \$82,500. FSO
 559-8181

PRIME VIEW OF LOWER STRAITS LAKE
 from this tastefully decorated and finished throughout lake. Immediate occupancy moves in for you. Many extras including an A/C. Call Southfield. Call for an appointment to see what you can be yours now for \$125,000. ATED
 851-6000

IDEAL FOR SMALL FAMILY
 two or three bedrooms PLUS maid's quarters. Professionally decorated. Situated on one acre, beautifully landscaped overlooking 9th fairway of Franklin Hills Country Club. \$160,000 PWA
 851-1300

DESIRABLE FOX BAY
 Sharp, double winged, colonial with four bedrooms, 2 1/2 baths, a fireplace family room on a pretty landscaped lot. Close to schools and shopping. \$61,500 BJA
 363-7155

FARMINGTON HILLS COUNTRY CLUB LIVING
 In your own backyard with pool and tennis court. Better than new custom built quad level home with four bedrooms, 2 1/2 baths, family room, library, no room, central air, sprinkling system, attached garage, secluded sparkling system, attached garage, secluded setting. Cannot be duplicated at \$199,900. SST For a private showing call.
 559-8181

COUNTRY LIVING WITH CITY CONVENIENCES
 Three bedroom, 1 1/2 bath ranch on beautiful large lot. Family room with fireplace, built-in kitchen, breakfast room, circular drive, attached garage, above ground pool and many more custom features. \$81,500 MSE
 559-8181

ELIZABETH LAKEFRONT
 A magnificent view of the lake makes you feel that you are on vacation all year! Model perfect throughout. Two complete kitchens, great main, separate beach house. \$109,900
 851-1300

PRIME FAMILY AREA IN WEST BLOOMFIELD
 Location is superb among mature trees creating natural privacy in backyard. Large rooms with great storage and doat open. Four bedrooms, two full plus 2 1/2 bath. Two patios. Finished recreation room. \$118,800 DWR
 851-1300

BEAUTY SALON
 In executive apartment building with highly prestigious clientele. L300 square feet, eleven stations, twenty dryers, manicures, pedicures, facials. Ample parking-walk-in service. \$100,000 NTP
 851-6000

PRESTIGIOUS FOX BAY
 Gorgeous quad level with decorative landscape of owner's pride. Spectacular family room and huge patio. Three bedrooms, 1 1/2 baths. \$99,900 HFU
 363-7155

SUPERB TREED SETTING
 Spectacular custom built all brick ranch in FRANKLIN. Paved family room with natural beach fireplace, marble tile. Florida room. Many quality features included. \$79,900 CWR
 851-1300

SOUTHFIELD DREAM HOUSE
 Custom decorated 4 bedroom, 2 1/2 bath Colonial, family room with fireplace, central air, sprinkling system, formal dining room, finished rec room, 2 car attached garage. Contemporary interior in mint condition. \$81,500 GSO
 559-8181

TWYCKINGHAM A RARE FIND
 This very special four bedroom ranch is for a very special family! An arched entrance leads one into this lovely home featuring a fireplace family room, 1st floor laundry, 3 car garage and circular drive. See this one today! \$89,900 HSA
 559-8181

INVEST
 Put your money in a home and watch it grow. Whether you are purchasing for the first time or need a place to retire in, this beautiful ranch on a lot with mature trees is a good bet. \$27,900 PWA
 851-1300

BRIGHT, CONTEMPORARY
 Dear do to perfection throughout. Super family room, dream kitchen with new appliances, lush, quality carpeting. Central air, finished basement, fenced yard. \$43,900 LWT
 851-1300

LAKE FRONT LOT
 On Glenside Lake, Bellefour Drive, Belle Isle, Michigan. Fine street, good fishing and boating. Owner anxious to sell. Bring offers. \$8,500 FFE
 851-6000

JUST LISTED
 Three bedroom brick ranch with finished recreation room with kitchen and fireplace. 2 car garage for only \$100,000
 851-6000

WEST BLOOMFIELD LOT
 With Walnut Lake boating and swimming privileges. Water and sewer assessment included in sales price. Birmingham schools. \$113,000 SFU
 851-6000

A professional person-to-person service for families relocating in the U.S.A. and Canada.

851-1300

851-1300

851-1300

851-1300

851-1300

851-1300

851-1300

851-1300

851-1300

851-1300

851-1300

851-1300

851-1300

851-1300

851-1300

851-1300

851-1300

851-1300

851-1300

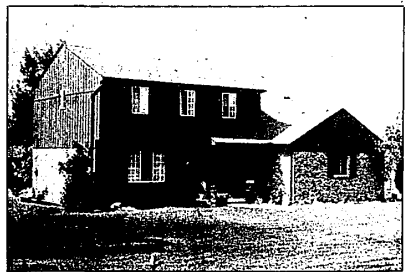

AUTUMN IN WEST BLOOMFIELD

Open Sunday 2-5 2236 Keydon, north of Commerce Rd., west of Hiller Rd. A full fireplace in a beamed, paneled family room-a cozy, warm place to settle as our seasons change. Professionally landscaped grounds encompass lovely four bedroom colonial located in a prime family area. \$92,900 KWE
 851-1300

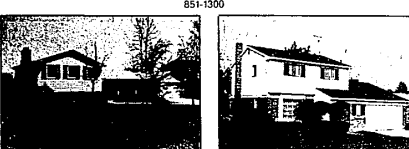

DESIRABLE DEERFIELD VILLAGE
 A huge fieldstone fireplace compliments the warm paneled family room of this well-maintained four bedroom home. Bright, cheerful kitchen, formal dining room. See this home today and join private swim club in subdivision. \$74,900 PWO
 851-1300



SOUTHFIELD EVERGREEN TRAILS
 Newly decorated three bedroom, 1 1/2 bath colonial, large family room with fireplace, dining room, central air, built-in kitchen, basement, attached garage, high mortgage balance and last possession. \$51,500 LSA
 559-8181

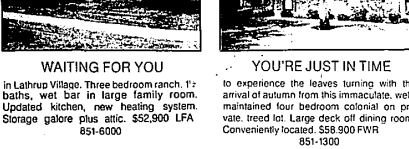

WAITING FOR YOU
 In Lathrup Village. Three bedroom ranch. 1 1/2 baths, wet bar in large family room. Updated kitchen, new heating system. Storage garage plus attic. \$52,900 LFA
 851-6000

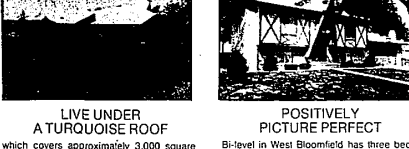

YOU'RE JUST IN TIME
 to experience the leaves turning with the arrival of autumn from this immaculate, well-maintained four bedroom colonial on private, treed lot. Large deck off dining room. Conveniently located. \$58,900 FWR
 851-1300



LIVE UNDER A TURQUOISE ROOF
 which covers approximately 3,000 square feet of futuristic living surrounding a pool. The patios, Japanese garden with gazebo, the ultimate in Farmington Hills. \$136,900 GFL
 851-6000

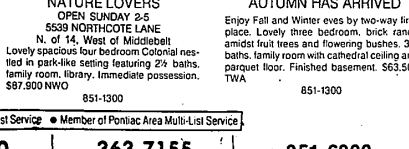

NATURE LOVERS
 OPEN SUNDAY 2-5
 5539 NORTHCLAY LANE
 N. of 14, West of Middlebelt
 Lovely spacious four bedroom colonial nestled in park-like setting featuring 2 1/2 baths, family room, library. Immediate possession. \$87,900 NWO
 851-1300

AUTUMN HAS ARRIVED
 Enjoy Fall and Winter eves by two-way fire place. Lovely three bedroom, brick ranch amidst fruit trees and flowering bushes. 3 1/2 baths, family room with cathedral ceiling and parquet floor. Finished basement. \$63,500 TWA
 851-1300

851-1300

851-1300

851-1300

Member Birmingham Bloomfield Multi-List Service • Member South Oakland County Multi-List Service • Member UNRA Multi-List Service • Member of Pontiac Area Multi-List Service

851-1300

WEST BLOOMFIELD

6346 Orchard Lake Rd.

Just N. of Maple Road

642-2700

BIRMINGHAM — TROY

559-8181

SOUTHFIELD

28200 Southfield Rd.

bet. 11 & 12 Mile

647-5500

BLOOMFIELD — TROY

1591 Woodward Ave.

Just South of Long Lake Rd.

363-7155

LAKES AREA

7936 Cooley Lake Rd.

Union Lake

851-6000

FARMINGTON

29920 Orchard Lake Rd.

Just North of 13 Mile Rd.

THE DURBIN COMPANY, Realtors