

Japanese art workshop set for March 1

By LORRAINE McCLISH

George and Mary Bowman begin a new workshop on Japanese Art and Culture in Southfield's Adlai Stevenson Elementary School beginning March 1 and continuing on Wednesdays.

"The workshop can be taken for three hours of graduate credit, or by those who just like, or want to learn about, Japanese things," Mrs. Bowman said.

She is owner of Sumi-e Studio in Farmington Hills and teaches Japanese brush painting, flower arranging, calligraphy, tea ceremony, history, cooking and culture with her husband in the three hour, once a week class. In addition to class work, students participate in two field trips.

Credits come from Central Michigan University. Southfield teachers and staff members who sign up for the course can apply for tuition reimbursement by contacting Jim Hildebrand in the Southfield Education Center. Cost for the course is \$40 per credit hour, plus a \$12 lab fee.

MRS. BOWMAN graduated from Antioch College, in Ohio, with a degree in fine arts and studied sumi-e (the Japanese style of brush painting) in Japan for one year under Beika Inada, a well-known artist in Wakayama Prefecture. She has returned regularly each three years since then to do refresher work.

In off hours on her trips, she has taken flower arranging classes, was tutored in kaisho style calligraphy, the uransenke tea ceremony and Japanese cooking.

"I do pretty well with the language, too," she says. Her husband has accompanied her on some of her trips, and the two are now planning another one, when they will live Japanese-style, this summer.

She teaches sumi-e in Farmington Community Center and regularly gives programs on the art, Japanese flower arranging or the tea ceremony to art associations, garden clubs, churches, schools and other groups.

Her work can be seen at many area exhibits, and her line of note paper is available at "Happiness Is," at Eleven Mile and Middlebelt in Farmington Hills.

"THE ANCIENT Japanese style of sumi-e is one of mood painting in a brief time span," she explains.

"It is usually done with a simple asymmetrical composition using various dilutions of Japanese black ink with a feather-light bamboo-handled brush on the sensitive rice paper."

It is a Zen Buddhist art, rooted in the subconscious and the beauty found here and now.

"Expressing personal creativeness is possible with less training in sumi-e than in Western painting techniques," she said.

Adlai Stevenson Elementary School is located at 2777 Lahser, between Eleven and Twelve Mile.

Enrollment can be made by sending a deposit of \$12 to: George and Mary Bowman, 2823 Ridgebrook, Farmington Hills, 48018.

The couple will take inquiries by calling them at 553-4509.

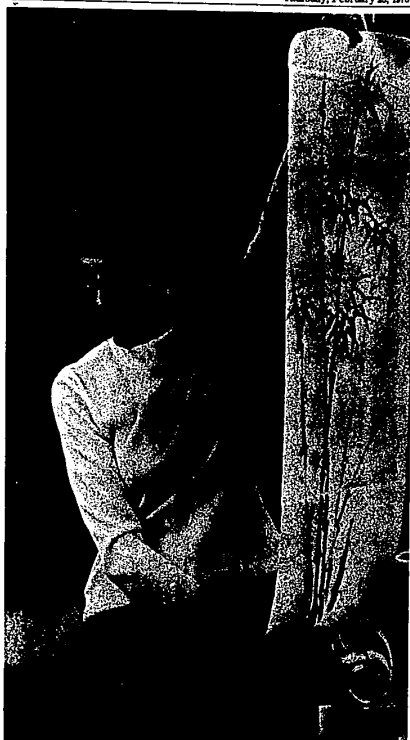

Mary Bowman exhibits one of her works of art.

BAHAI FAITH

working toward World Peace

for more information

357-5799

or

357-5140

Stay fit -

stay healthy



PRICES SLASHED! HONESTLY...

SAVE NOW AS NEVER BEFORE

ARMSTRONG DESIGNER SOLARIAN

INSTALLED WITH 1/4 INCH PLYWOOD SUB FLOOR (STEPS EXTRA)

9 x 12 Room (12 Sq. Yds.)	COMPLETE 228.00
10 x 12 Room (13 1/2 Sq. Yds.)	COMPLETE 253.00
11 x 12 Room (14 1/2 Sq. Yds.)	COMPLETE 272.00
12 x 12 Room (16 Sq. Yds.)	COMPLETE 296.00
13 x 12 Room (17 1/2 Sq. Yds.)	COMPLETE 320.00
14 x 12 Room (18 1/2 Sq. Yds.)	COMPLETE 345.00
15 x 12 Room (20 Sq. Yds.)	COMPLETE 370.00

Giant Savings on Royal Solarian, Sundial and Imperial Solarian.

AJAX FLOOR COVERING

32639 FORD ROAD
1/2 BLK. E. OF VENOV
427-6620
FREE ESTIMATES
EXPERT INSTALLATION

NOTICE

This notice is to allow patients to note my telephone listings. They have been omitted in practically all telephone directories by error of Michigan Bell Telephone.

DR. ALBERT G. KALIN
(Podiatrist - Foot Surgeon)
29584 FIVE MILE ROAD
(near Middlebelt Rd.)
Livonia, Michigan
Telephone
522-7676

STOCK - REDUCTION SALE!

3 DAYS ONLY! - THURS., FRI., SAT. - FEB. 23, 24, 25 - OPEN 10 A.M. TO ???

Up to 75% OFF!
to
ON 1500 PAIR OF
JEANS
GUYS, GALS & PREPS
100 PAIR values to \$21, \$5.99 to \$9.99
200 PAIR values to \$23, \$10.99 to \$14.99
1200 PAIR, NOW 20% to 50% OFF!

- * All Outerwear & Sportcoats...NOW 50% OFF!
- * New Spring Arrivals.....NOW 20% OFF!
- * Casual & Dress Slacks

NOW 20% to 75% OFF!

- * Large Selection of Sweaters

NOW up to 75% OFF!

- * All Dress Shirts....Buy One - Get One Free!
- * Select Group Sport Shirts

Buy One - Get One Free!

CLOTHES LION
CONTEMPORARY FASHIONS
Franklin Shopping Plaza—Northwestern & 12 Mile Rd.

ANTIQUE SHOW

THROUGH FEBRUARY 26

Livonia Mall
The neighborhood people at your neighborhood Mall
Seven Mile and Middlebelt Road



WANT TO PUT BODY INTO WASH-AND-GO HAIR?

WE CAN DO IT!

Wash-and-go hair is today's way to cope with hair. And if you want lots of body and bounce, lots of shape to your hair, get a ZOTOS DUO-THERM PERM...the perm that puts body into whatever type of hair you have. This new "warm" perm gives hair super-body, super-life, super-shine...and leaves it in ultimate condition!

Isn't it time to get yourself the wash-and-go hair you've always wanted? Hair you can wash and blow dry...or let dry naturally. Hair that snuggles right into place. No fuss. No bother.

So join the Hair Liberation. Get hair that's not only wash-and-go, but full of body and bounce. Get ZOTOS DUO-THERM PERM at...

BETTY HANSEN'S HAIR STYLIST

534-8821

(LOCATED IN THE 7-GRAND CENTER)

MID-WINTER WARM-UP

Prepare now by coming to our
Fireplace Clinic

Saturday, February 25
9 a.m. - 2 p.m.

featuring

Majestic
An American-Standard Company

Built-in Wood-burning Fireplaces



"What's a Fireplace Clinic?"
It's a question-and-answer session, in which friendly Majestic Factory Representatives will be present to help you. Beautiful front and side opening Majestic models available.

FREE COFFEE & DONUTS

Clinic Special! Save \$50
Reg. \$461.50
Model L368
36" **\$411.50**
Sale Ends March 4, 1978



H.A. SMITH Lumber & Supplies
(Your HWY Link to Value!)

28575 GRAND RIVER (near 8 Mile)
474-6610 or 535-8440.

MON.-FRI. 7-5:30 SAT. 7-4:30

the Carol Duvall Craft Clinic

SUNDAY, MARCH 12
MONDAY, MARCH 13

IN THE COMMUNITY ROOM - ENTRANCE "G"

Create your own Family Treasures

Carol Duvall, known to many through her TV appearances and the Carol Duvall "Craft Lines" is a fantastically talented craftswoman who will teach you to use simple materials to make useful and attractive gifts, home items, and keepsakes. You will complete each project in the two hour clinic. The four sessions will involve different projects so you may have the opportunity to sign up for more than one clinic.

There is a pre-registration fee of \$7 per clinic plus \$3 for a complete supply kit for each clinic. Plus a total of \$10 per clinic. (You are requested to bring your own scissors). Limit 50 persons per clinic. Please circle the clinic desired. Check or money order. Make checks payable to LIVONIA MALL MERCHANTS ASSOCIATION, 29514 Seven Mile Road, Livonia, Michigan, 48151. Registrations must be received no later than March 9. You may mail or bring in person to manager's office. Don't forget your scissors!

the Carol Duvall Craft Clinic

NAME.....PHONE.....
ADDRESS.....CITY.....ZIP.....
SUNDAY, MARCH 12 MONDAY, MARCH 13
11 A.M. - 1 P.M. - \$10 10 A.M. - 12 P.M. - \$10
2 P.M. - 4 P.M. - \$10 1 P.M. - 3 P.M. - \$10

Livonia Mall

The neighborhood people at your neighborhood Mall
Seven Mile and Middlebelt Road