Farmington Observer

Classified Real Estate

644-1070

master charge — your BANKAMERICARD welcome here

Thursday, February 23, 1978 (F)1D

302 Birmingham Bloomfield

A COMPLETE Executive Dream Home

Under construction. 70% complete. 4700 sq. ft. contemporary design home. Located on a picturesque hillside. Approx. 3 acres. City of Bloomfield Hills. For complete information call:

RHODES

Ofc. 642-6014 Eve. 646-1074

BEVERLY HILLS Ranch. Three bedrooms, bath, fireplace in living room, panelled family room, utility off kitchen. $44,900. Open Sunday, 1pm-5pm; or by appointment. 642-2329

BIRMINGHAM, 1418 Washington, 3 bedrooms, 1½ baths, heated Florida room, partially finished basement. 1½ car garage, central air, aluminum siding, dining room, many extras. Low 50's. 646-0337

BIRMINGHAM, 3 bedroom brick colonial, central air, finished basement with built-in barbecue, patio with roof, paneled den, fireplace, fenced yard. $77,900. 646-2705

BLOOMFIELD HILLS

QUARTON, WOODWARD Area 3 Bedroom, 2 Bathroom, Ranch; fireplace, full basement, 4 car garage. Heated sun porch. 1¼ Acres. By Owner. $68,500.

477-7636 272-2421

BLOOMFIELD HILLS. 3 bedroom ranch on beautifully landscaped ¾ acre. Enclosed back porch, finished basement, brick patio, redwood deck and much more. Prime location-near Woodward-I-75-Telegraph. $68,500. 335-5790

BRICK RANCH, 3 bedrooms, 1½ baths, 2 car attached garage, full basement, near Brother Rice, excellent condition. $67,500. 645-0496

CLASSIFICATION INDEX

AUTOMOTIVE
850 Autos for Sale
852 Antique Cars
854 American Motors
856 Buick
858 Cadillac
860 Chevrolet
862 Chrysler
864 Dodge
866 Ford
870 Jeep 4 Wheel Drives
872 Lincoln
874 Mercury
876 Oldsmobile
878 Plymouth
880 Pontiac
874 Sports & Imported Cars
884 Volkswagen
816 Auto Truck Parts & Service
818 Auto Rentals & Leasing
819 Auto Financing
820 Autos Wanted

822 Trucks for Sale
823 Vans
800 Recreational Vehicles
802 Snowmobiles
804 Airplanes
806 Boats & Motors
807 Boat Parts & Service
808 Venice & Boat Storage
810 Insurance Motor
812 Motorcycles
Go-Karts
Mini-Bikes
813 Motorcycles Parts & Service
814 Campers & Motorhome

EMPLOYMENT INSTRUCTION
518 Education-Instruction
500 Help Wanted
510 Help Wanted Couples
502 Help Wanted Dental Medical

507 Help Wanted Part Time
508 Help Wanted Domestic
504 Help Wanted Office-Clerical
506 Help Wanted Sales
520 Secretarial-Business Services
512 Situations Wanted Female
514 Situations Wanted Male
516 Situations Wanted Male & Female
522 Professional Services

MERCHANDISE FOR SALE
702 Antiques
706 Appliances
700 Auction Sales
712 Bicycles for Sale

713 Bicycle Repair
714 Business & Office Equipment
716 Commercial & Industrial Equipment
718 Building Material
724 Camera Supplies
728 CB Radios
703 Crafts
720 Farm Produce
721 Flowers & Plants
722 Hobbies Coins & Stamps
744 Horses Livestock & Equipment
708 Household Goods Oakland County
709 Household Goods Wayne County
738 Household Pets
716 Lawn Garden & Farm Equipment
710 Misc. for Sale Oakland County

711 Misc. for Sale Wayne County
726 Musical Instruments
740 Pet Service
704 Rummage Sales
730 Sporting Goods
728 TV Stereo Hi-Fi & Tape Decks
734 Trade or Sell
736 Wanted to Buy
732 Wearing Apparel

NOTICES & SERVICES
604 Announcements & Notices
626 Bingo
610 Cards of Thanks
618 Child Care
628 Entertainment
612 In Memoriam
622 Income Tax & Insurance
606 Legal Notices

602 Lost & Found
600 Personals
619 Summer Camps
608 Transportation

REAL ESTATE FOR RENT
400 Apartments to Rent
422 Commercial Industrial to Rent
426 Convalescent Nursing Homes
408 Duplexes to Rent
410 Flats to Rent
414 Florida Rentals
402 Furnished Apartments to Rent
406 Furnished Houses to Rent
428 Garages & Mini Storages to Rent
415 Halls for Rent

404 Houses to Rent
432 Living Quarters to Share
418 Mobile Homes to Rent
424 Office-Business Space to Rent
420 Rooms to Rent
412 Townhouses Condominiums to Rent
420 Rooms to Rent
412 Townhouses Condominiums to Rent
416 Vacation Rentals
430 Wanted to Rent
434 Wanted to Rent Resort Property
436 Housing Sitting Service

REAL ESTATE FOR SALE
311 Homes for Sale Oakland County
302 Birmingham-Bloomfield
351 Bus. & Professional Bldg for Sale

304 Farmington-West Bloomfield
309 Northville-Novi
308 Rochester-Troy
306 Southfield-Lathrup
310 Union Lake-Commerce
319 Homes for Sale Wayne County
312 Livonia
314 Plymouth-Canton
318 Redford
316 Westland-Garden City
320 Other Suburban Homes for Sale
321 Real Estate Service
330 Acres for Sale
360 Business Opportunities
348 Cemetery Lots
352 Commercial-Industrial
322 Condominiums for Sale
324 Co-ops for Sale
344 Country Homes

326 Duplexes for Sale
350 Farms for Sale
336 Florida Property for Sale
354 Income Property for Sale
356 Investment Property for Sale
340 Lake & Resort Property for Sale
342 Lakefront
364 Listings Wanted
338 Lots & Acreage for Sale
332 Mobile Homes for Sale
358 Mortgages-Land Contracts
346 Northern Property
334 Out of Town Property
368 Real Estate to Exchange
362 Real Estate Wanted
328 Townhouses for Sale

We reserve the right to classify, revise or reject any want ad. Want ads may be placed until 4 p.m. Tuesday for the Thursday edition and 4 p.m. Friday for the Monday edition. No cancellations accepted after noon Tuesday for Thursday editions or noon Friday for Monday editions. No cancellations before first insertion. No cancellations or

Double Action Ads. The Observer & Eccentric Newspapers will not issue credit for errors in ads after the first correct insertion. Report any errors immediately. Phone Room hours are 8:30 a.m. to 5:30 p.m. Monday through Friday, Wayne County 522-0900 • Oakland County 644-1070 Customer Services 261-8600

302 Birmingham Bloomfield

BLOOMFIELD VILLAGE

CUSTOM BUILT BY LORIMER

New 2-story brick Colonial. 4 bedrooms (1 down with bath), 3½ baths, 1st floor laundry, family room with natural stone fireplace. Birmingham schools. $194,500. 555-2343

PINE LAKE FRONTAGE.

Will remodel, nice home. Exact Construction Co. 398-1878

QUARTON LAKES Colonial. 3 bedrooms, 3½ baths, glassed porch, finished basement, attached 2-car garage. $99,900. 642-1336

302 Birmingham Bloomfield

BLOOMFIELD HILLS Schools, By Owner. Colonial Hills Sub. 3 bedroom, full brick ranch. Dining room, 2 fireplaces, family room, 3½ baths, large 2 car garage. $85,000. 335-2343

Fruehauf Farms "TRADITIONAL HOMES"

Select homes from $94,950. 2500 to 3200 sq. ft. Birmingham schools. Middlebelt at Walnut Lake Rd.

BINDER HOMES 855-1616

302 Birmingham Bloomfield

DELICOUS LUXURY

Gracious condo in exclusive area offers the very best. Superb Mutschler kitchen with dining area, fireplace in huge living room, library, ceramic tiled foyer, first floor fee plus sinfully large master bedroom with walk-in closets & full bath. Second bedroom with its own full bath. $158,500.

CRANBROOK Assoc. Inc. Realtors 645-5790

302 Birmingham Bloomfield

NEAR EVERYTHING

Why spend almost half your life going and coming? Here is a home within walking distance to shopping, schools & churches. Convenient its middle name. One look will convince you. Among its unique features - four bedrooms, den, basement, attached 2 car garage and many more extras too numerous to mention. Bloomfield Schools. Why not call us now. Priced at only $72,900.

Max BROOCK 4139 Orchard Lake 626-6000

302 Birmingham Bloomfield

CHARMING RANCH with Bay window in Beverly Hills. Completely done in earth tones. Country kitchen with real brick floor, parquet floored foyer. Alarm system. On large treed lot. 3 bedrooms and a den, 1 bath. Birmingham schools. Many additional features. $54,900. 642-9184

LEAVING TOWN! Don't Want To Sell!

Consult us about our rental and/or property management service. Over 5 years experience in management field. Competitive rates.

GOODE REAL ESTATE 1411 N. Woodward MI 7-1890

302 Birmingham Bloomfield

LONE PINE - FRANKLIN near Kirk of the Hills, next street Wabeek Golf Course. Classic Williamsburg ranch. $131,900. 851-1726

LONE PINE-FRANKLIN, near Kirk of the Hills, next street - Wabeek Golf Course. Classic Williamsburg ranch. $131,900. 851-1726

THREE/4 bedroom 3 story home in quiet neighborhood. Large kitchen, living room, new carpeting & appliances, 1½ baths. Excellent condition. $59,500. 647-0133

TRI-LEVEL, nearing completion. 3 bedrooms, family room, den, 2 baths, lake privileges. 3500 Sq. Lake Rd., Lot 131. $82,900. 476-7974

302 Birmingham Bloomfield

'OLD' BIRMINGHAM - Newly decorated older home on large treed lot. 3 bedrooms up, 1 bedroom (or den) down, ceiling space and appliances in kitchen, new carpeting, first floor laundry, 3½ car garage. $54,500.

A Goode Listing Is A Good Buy!

GOODE REAL ESTATE 1411 N. Woodward MI 7-1890

ONE - AND - A - HALF story, 3 bedroom modernized, finished basement, garage, fenced lot. $37,500. By owner. Evenings: 642-0810

302 Birmingham Bloomfield

BLOOMFIELD HILLS

Colonial ranch, beautiful location, high on the hill. Wooded site, 3 bedrooms, 1½ baths, family room, formal dining room. $125,000.

Fred Pierce 647-1414 460 N. Woodward

BLOOMFIELD 3 bedroom Colonial, 1½ baths, 2 car attached garage, carpeting, drapes, all appliances included. References $400 per month. After 4PM. 559-0047

FOXCROFT

Authentic Early American ranch, 2 bedrooms, den, red brick floors, beamed ceilings, braid carpet. One of a kind with all amenities. $78,900. Call BETTY DUNN 559-2848 647-5500

The Durbin Co., Realtors

FRANKLIN - BY OWNER EXCLUSIVE'S HOME

Custom Country English style, secluded wooded setting with natural pond. 4 bedrooms, 4½ baths, 1¾ acres, $287,500. Terms. Occupancy in 60 days.

Call for Appointment 642-6733

642-1112 626-0491

NOT MANY 4 bedroom, 2½ bath Ranches on 1½ acres of trees in private Birmingham area. And not with a library & 2 fireplaces in living & rec rooms. Plus a country kitchen, screened porch, full basement, 3½ car attached garage. Not at this price -- $99,500.

ASK FOR FRANK KUHN

Chamberlain 647-5950 642-0138

When you're ready to sell, sign up the neighborhood professionals.™

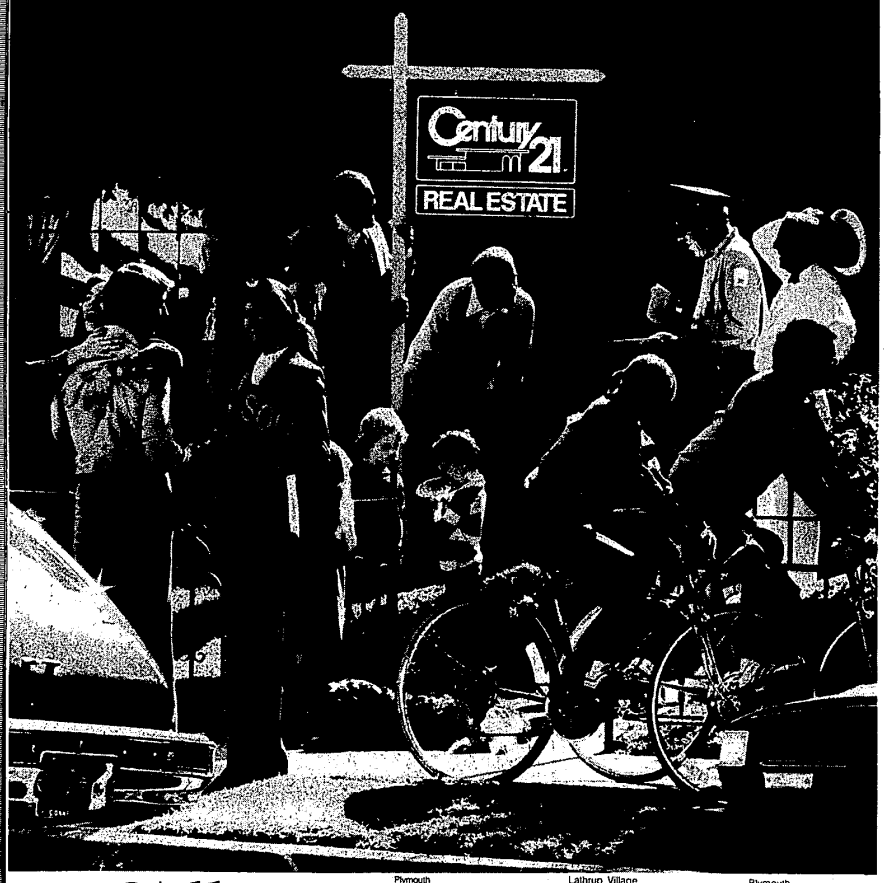

You've decided to sell. Now's the time to call us. We're CENTURY 21, your neighborhood real estate professionals. And last year alone, we helped over a quarter million people move. Our salespeople are professionally trained and experienced, and they live right here and know your area.

CENTURY 21 is the largest real estate sales organization in North America. We got that way with a complete system of proven marketing techniques for bringing buyer and seller together. Fast, with a minimum of hassle. Isn't that the kind of expertise you're looking for?

CENTURY 21 offices are owned and operated by local brokers who live right in the area. We can use nationally proven marketing techniques to help sell your house...fast!

Call us when you're ready. We'll put our sign to work for you.

• OVER 5,000 INDEPENDENTLY OWNED AND OPERATED OFFICES

• OVER 188 OFFICES IN MICHIGAN

Century 21®

We're Here For You.™

Each office is independently owned and operated.

Call us.

EQUAL HOUSING OPPORTUNITIES — REALTOR®

Farmington
CENTURY 21
Hartford West, Inc.
33312 Grand River
(313) 478-6000

Farmington Hills
CENTURY 21
Gene Darke
28066 Orchard Lake Rd.
(313) 851-6700

Plymouth
CENTURY 21
Hartford West, Inc.
42875 Five Mile Rd.
(313) 453-6500

Livonia
CENTURY 21
Cornerstone, Inc.
33463 Seven Mile Road
(313) 478-4660

Livonia
CENTURY 21
Hartford North, Inc.
17122 Farmington Rd.
(313) 261-2000

Lathrup Village
CENTURY 21
Today Realtors
27701 Southfield Rd.
(313) 559-4488

Livonia
CENTURY 21
Hartford South, Inc.
Chatham Plaza
Five Mile & Newburgh Rd.
(313) 464-6400

Livonia
CENTURY 21
Hartford South, Inc.
11655 Farmington Road
(313) 261-4200

Plymouth
CENTURY21
Hartford West, Inc.
915 South Main
(313) 453-7600

Redford
CENTURY 21
Hallmark, Inc.
25845 Plymouth
(313) 937-2300

Redford
CENTURY 21
Hartford 401 Inc.
14026 Telegraph
(313) 537-6808

Redford
CENTURY 21
Taylor-Masters Realty Co.
23806 Joy Rd
(313) 537-0440

Redford
CENTURY 21
Today Real Estate
26078 Five Mile Rd.
(313) 538-2000

West Bloomfield
CENTURY 21
Fair-Towne Company
33060 Northwestern Highway
(313) 626-8000

West Bloomfield
CENTURY 21
Robec Properties, Inc.
6070 West Maple, Suite 100
(313) 851-7711

Westland
CENTURY 21
Boardwalk, Realtors
38403 Joy Road
(313) 459-3600

Westland
CENTURY 21
Hartford 424, Inc.
33652 Ford Rd.
(313) 525-4444

EVERY CENTURY 21 OFFICE INDEPENDENTLY OWNED AND OPERATED