

Capital, Surplus and Profits \$300,000.00  
Assets over \$5,000,000.00

## Pontiac Savings Bank

PONTIAC, MICHIGAN

This Bank is large enough to afford every facility for service, and small enough to give each customer individual and personal attention.

### The Bank of Personal Service

S. E. BRACH, President  
C. J. MARZ, Cashier  
CRAMER SMITH, Vice President  
L. C. CRANDALL, Asst. Cashier

## Farmington Theater

Eisenlord & Card, Proprs.

### SATURDAY "Fires of Youth"

A Good 5-Reel Feature

### TUESDAY "Whose Guilty"

A 2-Reel Drama; also a Comedy of 2 Reels entitled

### "Luke, Mechanic"

Admission 10c War Tax 1c

### Local News

Next Thursday being July 4th, the Enterprise will be issued one day early, and copy for news items and advertising must be in the office not later than Tuesday noon.

Louis Barton spent Sunday in Detroit.

Mrs. William Shear is able to be out again.

Mrs. Whitford spent Sunday with friends in Detroit.

Joy McGee, of Pontiac, visited friends in town Sunday.

Mrs. H. Wadenstorer in Detroit Monday on business.

The Saturday night band concerts are drawing large crowds.

Mrs. Arie Robinson visited Mrs. Irving Corwin at Redford Tuesday.

Mrs. Leon Green visited her cousin, Miss Ella Kelley, in Detroit, Sunday afternoon.

The O. E. S. Red Cross Sewing Circle will meet at their rooms next Friday, July 5th.

Mrs. M. R. Wilber has been spending a couple of days with Miss Mary Power, in Detroit.

Miss Ruth Carlisle will teach in the Summer Continuation school for the next eight weeks.

Mr. and Mrs. William Baumgardner and son visited Mr. and Mrs. Charles Leach on Sunday.

William Ringle went to Salem Tuesday evening, where he has been helping his son with his haying.

Mrs. Emma Hiles was a Detroit visitor Sunday, spending the day with her grandson, Marl Pettibone and wife.

The calf sold by George Biery, at his auction last Tuesday brought \$69.10 into the treasury of the local Red Cross.

Mrs. William West, of St. Thomas, Ont., came Tuesday evening for a visit with her niece, Mrs. Edgar Pierce and husband.

An airplane passed over the Leach farm north of town Thursday morning, going west. The ship created considerable interest in the neighborhood.

Mr. and Mrs. Hamilton Potter, of Pontiac, spent the day Sunday with Mr. and Mrs. W. R. Perkins, and on Monday Mrs. J. S. Dixon, of Pontiac, took dinner with Mr. and Mrs. Perkins.

Mr. and Mrs. E. S. Sprague and niece, Mrs. G. A. Furlong motored to Ann Arbor, by way of Whitewater Lake, last week, spending Saturday and Sunday with a nephew, E. W. Chilson.

As we go to press Thursday word comes to us of the death of A. J. Pickett, who passed away at his home at 8 o'clock, after a lingering illness of tuberculosis. The funeral will be held from the late home Saturday afternoon.

Last Saturday while planting beans Clyde Seeley's team made a sudden start and threw him into the gear of the planter, cutting his right leg back of the knee quite badly. Nothing serious is apprehended, although he has been obliged to hobble around with a cane since.

John Graham is on the sick list.

Mrs. C. R. Ely has been on the sick list this week.

Miss Ethel Lytle is attending summer school at Ypsilanti.

N. H. Power, of Detroit, spent Monday with friends in town.

Miss Kamin, of Detroit, visited her sister, Mrs. H. A. Meyers, Tuesday last.

Mrs. Henry Pauline will entertain the Loyal Knitting club next Tuesday afternoon.

Mrs. Ida Smith and daughter Edna, who lived on the McKay place, have moved to Jackson.

Grandma Hatten is spending the week with her grand-daughter, Mrs. John Melow and family.

Mrs. Ella Liggett and a number of her Detroit friends, are out to her summer home for a vacation.

Mrs. William Hendryx was called to Holly Tuesday to attend the funeral of her sister-in-law.

Mrs. Holdershaw, mother of Mrs. Clyde Seeley, is visiting friends at Highland Park this week.

Mrs. John Lapham and children and Mrs. Pauline Vogel visited relatives in Southfield Sunday last.

Mr. and Mrs. Joseph Graham called on Will Graham at North Farmington Sunday, and found him much improved in health.

Mrs. C. H. King and daughter Esther, of Detroit, are spending a few days this week with her parents, Mr. and Mrs. Foster.

Maurice and Mildred, Graham visited their uncle and aunt, Mr. and Mrs. John Grace, at Clarenceville, from Friday until Sunday.

Mr. and Mrs. Dave Cairns and daughter, Sarah, and Mr. and Mrs. Joseph Buffert spent Sunday at Belle Isle, Detroit.

Ernie Esch, Joseph Graham, Jim Eastman, Harry Clark, Silas Clark and Herman Yerkes were fishing at Middle Straits Lake on Wednesday.

Leon and Arlington Newman went to Redford Wednesday for an indefinite stay with their grandparents, Mr. and Mrs. Elmer Lyon.

Mr. and Mrs. Frank Bradley and children Eva, Helen, and Master Mahlon, visited Mr. Bradley's sister, Mrs. W. F. Lapham and family, at Royal Oak, on Sunday last.

Mr. and Mrs. Arrowsmith and four children, of Redford; Mr. and Mrs. Perry, of Detroit; and Mr. and Mrs. Biery and two children were guests of H. Wadenstorer and family Sunday.

Mrs. Frank Robinson, of West Farmington, visited at the Arie Robinson home on Saturday, and Mr. and Mrs. Joseph Robertson and son Robert, of Pontiac, also visited there on Sunday.

Mr. and Mrs. J. S. King and son, of Ithica, visited over the week-end at the home of his brother, A. U. King and family.

Mr. and Mrs. O. J. Carson, of Detroit, also spent Sunday there.

Mrs. Susan Davis, mother of Mrs. Fred Warner, fell last week and sprained her hip.

The doctor thinks no bones are broken, but it is very painful, and she is under the care of a nurse.

The Willing Workers of the West Farmington Cemetery will meet with Mrs. Frank W. Bachelor Thursday afternoon, July 11th, for supper, this meeting being postponed for a week on account of the Fourth of July, that begins the regular date.

Miss Grace West, of the Enterprise, caught her foot in her skirt as she was descending the stairs at her home Thursday morning, and fell the whole length of the flight, cutting her head and lip quite badly and bruising her body in a number of places. The gash in her head was about an inch and a half long.

### CHURCH NOTES

#### Methodist Church

Rev. James Priestley, Minister. Children's Day last Sunday proved to be a very helpful day. All the services were enjoyed, and the program in the evening was well rendered, and showed good work on the part of the committee.

Next Sunday will be reopening services. The preacher for the morning is the Rev. C. W. Baldwin, of Detroit. Dr. Baldwin was formerly superintendent of the three following districts: Port Huron, Saginaw Bay and Flint. The pastor of the church received his first appointment from Dr. Baldwin. Every member of the church and community should be at these services. Good music all day.

There will be evening service. For announcement of speaker see bills.

Sunday school at the close of the morning service. The slogan for Sunday is "Every Scholar at Sunday School." Classes for all, and a cordial welcome.

The concert in the Town Hall Saturday night will be a big event. None should miss it.

Every Thursday evening at 7:30 prayer meeting is held. We expect you at these services.

CHURCHGOLD is the best by test. Phone us—Cook's Grocery, phone 3.

### Farmington Township Honor Roll

Boys who have gone to the front and at camps from this township. Other names will be added as the boys are called into service.

Andrew Crawford, U. S. Navy.

Priv. Ernest Bauer, 307 Guard & Fire Co., Fort Newark, Terminal, Newark, New Jersey, box 667.

John Beak, Co. H., 126th Inf., A. E. F.

Albert Goers, Co. E., 338th Inf. Camp Custer, Battle Creek.

Howard Eisenlord, Co. A, 125th U. S. Inf., 32nd Div. 63 Brig., A. E. F., France.

Norman Lee, Co. A, 125th U. S. Inf., 32nd Div. 63 Brig., A. E. F., France.

Carl Goers, Co. A, 125th U. S. Inf., 32nd Div. 63 Brig., A. E. F., France.

Bert Groves, Co. A, 125th U. S. Inf., 32nd Div. 63 Brig., A. E. F., France.

Private Hugo V. Schaeper, Co. A, 125th U. S. Inf., 32nd Div. 63 Brig., A. E. F., France.

Miller C. Davis, bat. F. 104 Field Art. Camp Stewart, Newport News Virginia.

Priv. Mark B. Owen, 110 Ordinance Dept. Co., Camp Custer, Battle Creek, Mich.

1st Lieut. E. D. Warner, Base Section 3, Goring Hotel, Am. E. F., London, England.

James Yerkes, died in France.

Roy Nichols, bat. B., 104th Field Art. Camp Stewart, Newport News Virginia.

Clyde Hultz, Co. A, 1st Bat., 163rd Dep. Brig., Camp Dodge, Ia.

Lemuel A. Walker, 125th Inf., M. G. Co., A. E. F., France.

Aaron C. Hutton, m o r U S, army, Amr. E. F.

Will Wick, 16th Eng., Co. B, Ry. R. Detach., A. R. F., France.

Private Fred H. Schaeper, Headquarters, Co. 338th Inf. Camp Custer, Battle Creek, Mich.

Percy Power, U. S. F. P. 692, Wyandotte, Mich.

Fred Maas, 48th Pro. Co., 7th Div. Rec. Camp McArthur, Texas.

Priv. Carl C. Hogle, Co. H., 64th Inf., Camp McArthur, Texas.

John Speitzer, Floyd James, Floyd Howard, John Aland, James Shearer, Vernon Wilson, Robert Robertson, Jessie Ward Johnson, Fred Davis, Luther B. Lapham, George Martindale.

We are printing the above names, but would request that the relatives or friends give us the addresses of the boys, and we would like a photograph of each, preferably in uniform.

This request is an important one, not only to ourselves, but to the relatives and friends.

Try a liner. It will pay you.

### WE BUY OLD FALSE TEETH

We will pay up to \$150 per set (broken or good) for old false teeth. Send them to us by mail or in person. We will pay for the shipping. Send them to us by mail or in person. We will pay for the shipping. Send them to us by mail or in person. We will pay for the shipping.

### DR. G. R. SWITZER

VETERINARIAN

Farmington, Michigan

Office at Residence, First House North of Universalist Church. Phone 97.

## Concert of 50 Voices

For the Benefit of the Adult Bible Class of the M. E. Sunday School, at Farmington Town Hall, on

Saturday, June 29, 7:30 p.m.

Given by a Choir of 50 Voices from Dr. Rice's Church, the North Woodward Avenue M. E., of Detroit.

Admission—Adults, 25c Children, under 14 Year., 10c

The Ladies' Aid will serve Ice Cream and Cake after the Concert, on the Lawn. Price 10 Cents.

## LAKE ORION 4th of July

Strictly a Patriotic Celebration

Dancing, Boating, Bathing

Sports and Amusements

Bands and Orchestras

Free Exhibitions—Something

Doing all Day

Michigan State Troops with Drum and Bugle Corp Battle Practice and Army Manoeuvres and Exhibitions

9 a. m., 1 and 7 p. m.

Hotels and Restaurants all Open—Dancing 9 a. m. to Midnight

Come Early Stay Late

Political Advertisement

Political Advertisement

Ten Reasons Why Michigan Should Send  
TRUMAN H. NEWBERRY  
to the United States Senate

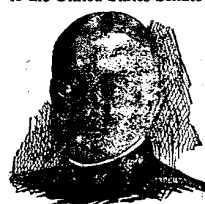

- First—Because of his marked ability. As a business man, as a member of Roosevelt's Cabinet and as a Commander in the Navy he has shown himself capable and efficient.
- Second—Because of his broad experience in national affairs. As Secretary of the Navy he came into close touch with Congress and legislative action, knows how laws are made and is thoroughly familiar with legislative processes.
- Third—Because he is a worker. "A man who does things."
- Fourth—Because of his splendid record—Able seaman on the "Vandal" in the Naval Reserves—Lieutenant on the "Yosemite" in the Spanish-American war—Secretary of the Navy and now a Commander, he has always "made good."
- Fifth—Because he is a Michigan man. Michigan born and bred and a part of his business and industrial life, he is in close touch with the affairs of our great state. He knows Michigan conditions and needs.
- Sixth—Because of his integrity and high character. Truman H. Newberry stands always for a "square deal."
- Seventh—Because he is genial, approachable and sympathetic. Much of his time is taken up with doing things to help, personally, the boys in the Navy and he delights to be of service to them.
- Eighth—Because of his good judgment and balance. He is dependable and reliable.
- Ninth—Because of his 100% Americanism. Not only in the service himself, but his two sons as well, he is doing all he can at his post of duty to help to win the war. He is the "Win-the-War" candidate.
- Tenth—Because of his knowledge of the war. He is the best man we have in Michigan to help solve the problems arising and to arise out of this, the greatest conflict in history.

Ability—Experience—Industry—A Splendid Record—Integrity—Honesty—Helpfulness—Good Judgment—Knowledge—Experience of War Conditions and Problems—all these are found in Truman H. Newberry.

HE IS THE BEST QUALIFIED MAN IN MICHIGAN FOR UNITED STATES SENATOR.

Published by Newberry Senatorial Committee  
J. A. Tappan, General Chairman  
Paul H. Kent, Executive Chairman

### Detroit United Lines

#### Farmington Time Table

(Central Standard Time)

Cars leave Farmington Junction for Detroit at 6:30 a. m., 8:00 a. m., 7:45 a. m. and hourly to 6:30 p. m., 9:35 p. m. to 10:55 p. m.

Local cars, except first three morning cars, leave Farmington six minutes earlier.

Cars leave Farmington for Orchard Lake and Pontiac at 5:45 a. m., 6:35 a. m., and hourly to 6:35 p. m., 7:55 p. m., 8:35 p. m., 10:30 p. m., 12:00 p. m.

First car leaves Farmington Junction for Northville at 6:00 a. m.; thereafter cars leave Farmington for Northville at 6:05 a. m., and hourly thereafter until 6:35 p. m., 8:35 p. m., 10:30 p. m., 12:00 p. m.

Cars connect at Northville with those for Plymouth and Wayne over the D., J. & C. Hourly limited service to Ann Arbor.

Cars connect at Northville with those for Plymouth and Wayne over the D., J. & C. Hourly limited service to Ann Arbor.

Cars connect at Northville with those for Plymouth and Wayne over the D., J. & C. Hourly limited service to Ann Arbor.

Cars connect at Northville with those for Plymouth and Wayne over the D., J. & C. Hourly limited service to Ann Arbor.

Cars connect at Northville with those for Plymouth and Wayne over the D., J. & C. Hourly limited service to Ann Arbor.

Cars connect at Northville with those for Plymouth and Wayne over the D., J. & C. Hourly limited service to Ann Arbor.

Cars connect at Northville with those for Plymouth and Wayne over the D., J. & C. Hourly limited service to Ann Arbor.

Cars connect at Northville with those for Plymouth and Wayne over the D., J. & C. Hourly limited service to Ann Arbor.

Cars connect at Northville with those for Plymouth and Wayne over the D., J. & C. Hourly limited service to Ann Arbor.

Cars connect at Northville with those for Plymouth and Wayne over the D., J. & C. Hourly limited service to Ann Arbor.

Cars connect at Northville with those for Plymouth and Wayne over the D., J. & C. Hourly limited service to Ann Arbor.

Cars connect at Northville with those for Plymouth and Wayne over the D., J. & C. Hourly limited service to Ann Arbor.

Cars connect at Northville with those for Plymouth and Wayne over the D., J. & C. Hourly limited service to Ann Arbor.

Cars connect at Northville with those for Plymouth and Wayne over the D., J. & C. Hourly limited service to Ann Arbor.

Cars connect at Northville with those for Plymouth and Wayne over the D., J. & C. Hourly limited service to Ann Arbor.

Cars connect at Northville with those for Plymouth and Wayne over the D., J. & C. Hourly limited service to Ann Arbor.

Cars connect at Northville with those for Plymouth and Wayne over the D., J. & C. Hourly limited service to Ann Arbor.

Cars connect at Northville with those for Plymouth and Wayne over the D., J. & C. Hourly limited service to Ann Arbor.

Cars connect at Northville with those for Plymouth and Wayne over the D., J. & C. Hourly limited service to Ann Arbor.

Cars connect at Northville with those for Plymouth and Wayne over the D., J. & C. Hourly limited service to Ann Arbor.

Cars connect at Northville with those for Plymouth and Wayne over the D., J. & C. Hourly limited service to Ann Arbor.

Cars connect at Northville with those for Plymouth and Wayne over the D., J. & C. Hourly limited service to Ann Arbor.

Cars connect at Northville with those for Plymouth and Wayne over the D., J. & C. Hourly limited service to Ann Arbor.

Cars connect at Northville with those for Plymouth and Wayne over the D., J. & C. Hourly limited service to Ann Arbor.

Cars connect at Northville with those for Plymouth and Wayne over the D., J. & C. Hourly limited service to Ann Arbor.

Cars connect at Northville with those for Plymouth and Wayne over the D., J. & C. Hourly limited service to Ann Arbor.

Cars connect at Northville with those for Plymouth and Wayne over the D., J. & C. Hourly limited service to Ann Arbor.

Cars connect at Northville with those for Plymouth and Wayne over the D., J. & C. Hourly limited service to Ann Arbor.

Cars connect at Northville with those for Plymouth and Wayne over the D., J. & C. Hourly limited service to Ann Arbor.

Cars connect at Northville with those for Plymouth and Wayne over the D., J. & C. Hourly limited service to Ann Arbor.

Cars connect at Northville with those for Plymouth and Wayne over the D., J. & C. Hourly limited service to Ann Arbor.

Cars connect at Northville with those for Plymouth and Wayne over the D., J. & C. Hourly limited service to Ann Arbor.

Cars connect at Northville with those for Plymouth and Wayne over the D., J. & C. Hourly limited service to Ann Arbor.

Cars connect at Northville with those for Plymouth and Wayne over the D., J. & C. Hourly limited service to Ann Arbor.

Cars connect at Northville with those for Plymouth and Wayne over the D., J. & C. Hourly limited service to Ann Arbor.

Cars connect at Northville with those for Plymouth and Wayne over the D., J. & C. Hourly limited service to Ann Arbor.

Cars connect at Northville with those for Plymouth and Wayne over the D., J. & C. Hourly limited service to Ann Arbor.

Cars connect at Northville with those for Plymouth and Wayne over the D., J. & C. Hourly limited service to Ann Arbor.

Cars connect at Northville with those for Plymouth and Wayne over the D., J. & C. Hourly limited service to Ann Arbor.

Cars connect at Northville with those for Plymouth and Wayne over the D., J. & C. Hourly limited service to Ann Arbor.

Cars connect at Northville with those for Plymouth and Wayne over the D., J. & C. Hourly limited service to Ann Arbor.

Cars connect at Northville with those for Plymouth and Wayne over the D., J. & C. Hourly limited service to Ann Arbor.

Cars connect at Northville with those for Plymouth and Wayne over the D., J. & C. Hourly limited service to Ann Arbor.

### AT YOUR LEISURE AND IN YOUR OWN HOME

We solicit permission to show you the new WALL PAPER SAMPLES from HENRY BOSCH COMPANY NEW YORK CHICAGO

The Leading Line Prices Moderate Quality the Highest

R. J. AUTEN

DECORATOR

Phone 140 Farmington

Phone 140 Farmington

Phone 140 Farmington

Phone 140 Farmington

Phone 140 Farmington

Phone 140 Farmington

Phone 140 Farmington

Phone 140 Farmington

Phone 140 Farmington

Phone 140 Farmington

Phone 140 Farmington

Phone 140 Farmington

Phone 140 Farmington

Phone 140 Farmington

Phone 140 Farmington

Phone 140 Farmington