738 Household Pets

POODLE Neutered male Silver Gray Beaner Chinese looked out Owner wants to travel. Call after 6 PM BIRMINGHAM HUMANE SOCIETY 647-3710

MINIATURE SCHNAUZER Puppies 3 males, 1 female 6 weeks old AKC 476-7966

GREAT DANES Puppy male brindle 7 months Spayed female black. Inoculations 4 years old Beautiful dogs. Both have shots, papers required. Need brawn yard BIRMINGHAM HUMANE SOCIETY 647-3710.

ST BERNARD puppy, five weeks old. Beautiful males & females $100 642-9453

GREAT PYRENEES - Male Pup, good with children 375-6386

OLD ENGLISH Sheepdog Male AKC championship line Shots White head 11 weeks old 559-7180

GERMAN SHEPHERD Owners moving can't keep AKC Obedience trained German Shepherd Puppies. Would like the right home. 274-0897

FEMALE SIBERIAN HUSKY spayed and papers 1 Year old 349-0300

BEAUTIFUL PUPPIES 6 weeks old Collie and Shetland Sheepdog mix FREE Affectionately healthy 437-0086

LABRADOR RETRIEVER PUPPIES yellow or black AKC For Hunting or gentle children pets

FREE KITTENS trained and 4 weeks old Gold Grey Black 646-9674

ADOPTED PETS
OAKLAND HUMANE SOCIETY
Cocksper Beagles mixed Beagle Lurcher Spaniel mixed Collie Terrier Cocker puppy Bassett Hound pups Bassett Hound Hound Fox Terrier mixed Shepherd mixed Labrador Shepherd German Shepherds Yorkshire White Female mixed Siamese cats Calico kittens

BURMESE KITTENS purebred, super affectionate golden eyes sable brown carpeted scratching posts

PUPPIES FOR SALE Jack Walker & Beagles 813 334-4980 or 334-6006

BENJI SCHNOODLE puppies 9 weeks wormed $20 526-2085

FREE PUPPIES Mixed 425-0851

BLACK LABRADOR Retriever male 9 months AKC gentle needs more room 348-1467

FREE puppy to good home Male 4 months old part Boston Bull Housebroken has all shots 981-0275

COCKAPOO pups Black 7 weeks old 2 male 261-6780

ENGLISH POINTER PUPPIES Mail 36 Trees field hunter blood line White Knight Red Waney Ron Fi and Hoo Shots at 8125 552-7300

GERMAN Shepherd 2 years old gentle good with children free to good home call after 5 PM 539-6770

CHESAPEAKE Bay Retrievers AKC registered Champion bloodline 9 weeks old puppy shots 646-7138

BLACK LABRADOR PUPS AKC Champion blood lines excellent hunting stock 532-1963

MINIATURE SCHNAUZERS 2 male puppies tail cropped puppy shots reasonable ready for good home 557-5168

POMERANIAN Toy 7 months old AKC reddish blonde male $100 526-1961

DACHSHUND Miniature black and tan AKC 4 weeks old 364-6327

MIXED BREED puppies 3 months old partially trained free 525-2120

SCHNAUZER Miniature puppies AKC 4 weeks one female $150 One male $125 champion background 559-1330

GERMAN Shepherd puppies black and tan 6 weeks no papers $25 474-5880

FREE THREE Months Calico kittens and female 525-6910 or 477-3360

COLLIE PUPS AKC 8 weeks Sable white, tri, shots, papers, Brandywine Good show prospects 887-2085

OLD ENGLISH Sheepdog AKC male 2 years old will trade for bitch 649-8214

BEDLINGTON TERRIER Puppies 8 weeks old 476-6319

SHETLAND puppies 16 weeks champion sired AKC male and female $125 476-4861

BIRMINGHAM HUMANE SOCIETY 2716 Cole Birmingham 642-7301

PUREBREDS GREAT DANE Airedale Afghan Hound Basset Hound Cocker Spaniel Dalmatian Gaze Terrier Labrador BEAGLE MIXED Poodle Chow Chow German Shepherd Shelie Samoyed BRITISH SETTER MIXED MIXED BREEDS GIANT SCHNAUZER 1 year old spayed Brittany Spaniel Cocker spaniel Collie English Sheepdog Husky PUPPIES Beagle Great Dane Collie mixed Labrador mixed Shelie mixed Schnauzer Cats and kittens DOG OF THE WEEK PICTURE SEE SECTION A

MINIATURE Schnauzer pups AKC light salt and pepper Guaranteed paper trained wormed Show or Pet Reasonable 261-4687

DOBERMAN PUPS AKC Champion quality pets or show 363-6080

DOBERMAN 1½ year female Championship bloodlines bred dog West will this week $50 261-2289

AKC registered German Shepherd 2 years old, terrifies watching 20 Call after 6 pm 355-4600

Old English Sheepdog Puppies AKC Champion blood champion line 420-2000

LHASA APSO 3 yr old male dog AKC papers Wonderful pet $100 RE 6-1467

HUSKY 1 year male blue/grey eyes papers free to good home Call Paul between 5 AM - 1 PM weekdays 557-2623

WEST HIGHLAND white Terrier puppies male AKC 10 weeks old Call after 5 876-1876

740 Pet Service

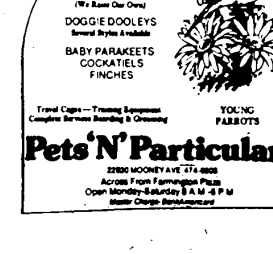

738 Household Pets

LABRADOR, black, AKC, female, 11 months, good bird dog, excellent with children, rabbit shotgun training, housebroken $100 or best offer 437-4051

DOBERMAN PUPPIES AKC registered Black and Blacks Large boned good temperament 6 weeks Reasonable 547-6353 6680 18 MP Evinrude electric with tank, excellent $175 628-2280

BINKER BUILT 1973, fiberglass inboard, inverter, Johnson electric start motor Power tilt trailer Excellent, must sell 663-1614

FIBERGLASS RUNABOUT 16 ft with 1986 40 HP Johnson outboard Good condition $900 After 5 PM 338-3781

MOBILE CAT 14 ft sailboat good condition, rail evenings 685-3648

CLASSIC 18 ft rec Rivera inboard excellent condition 422-5346

REBEL RASCAL
FLYING SCOT
INTERLAKE
PORPOISE
SAILBOATS
Boating program for the non-boat owners
BLOOMFIELD BEACH & BOAT FACILITY
6200 Cass Elizabeth Rd
Ask for Ted Wade 681-2231

SIDEWINDER 1969 15 ft with trailer excellent condition $750 Daytime 886-2737 Eves 886-5250

PIONEER ALUMINUM ROW BOAT 12ft also Oars $45 656-5250

STARCRAFT 14½ ft 1975 bike rack 30 hp Evinrude hydrolic lift Excellent condition top full cover trailer rust 86 200 self 82 886 421-0635

SEARS 1975 13 ft deluxe Game fisher $120 851-6618

SEARS 1975 13 ft Deluxe Game fisher $120 851-6618

OLDSMOBILE 1966 Starcraft trailer 1970 17 ft Bargaman blue with white stripe 30 hp Johnson like new dry berth when not used $4000 Also Arbor 663-6186

A1 Day Sailer 21 ft Sloop rig with keel boat 2 sails Compass 8 HP inboard plus extras Complete equipped class boat $1800 or best offer After 5 PM 543-9086

812 Motorcycles, Go-Karts-Mini Bikes

KAWASAKI 900 1974 low mileage excellent condition $1700 653-2094

YAMAHA 1977½ 100CC Enduro Low mileage with street & trail tires helmet $242 425-3036

YAMAHA 1974 200 MX excellent condition Never been raced $650 best offer After 5 PM 653-9420

YAMAHA 1975½ 175 very good condition $475 721-7233

HONDA 1972 500 4 cylin street racer 6,000 miles many extras custom paint $900 firm Best offer 4 PM 656-8600

MX BIKES 1974 Yamaha 100 Honda Elsinore 125 excellent condition evenings 652-9056

SUZUKI 1973 100 cc 5840 Yamaha 1973 250 cc 5650 Low miles extra trick parts 522-9757

YAMAHA 1973 650 unmodifiedly clean first $1 000 takes 851-6373

YAMAHA 100 Motocross 1973 extras $300 Brand new Enduro boots and helmet $60 261-8180

MINI bike one year old very good condition $100 After 5 pm 271-5399

MOTORCYCLE TRAILER up to 3 bikes 1,000 pound axle full sand tires make offer 690-6136

SUZUKI 1973 500 CC with fairing excellent condition $900 or best offer 879-2798

HONDA 1973 CB500 4 000 Miles excellent condition $700 435-1300

YAMAHA 1973 175 CC Enduro low mileage excellent condition $500 negotiable Between 2 and 5 PM 474-6280

HARLEY DAVIDSON 1972 125 cc trail bike 1500 miles excellent condition 1000 Ward's Riverside 125 cc $100 527-9722

SUZUKI 1971 100 Enduro good condition $200 537-6300

CIMATTI City Bike 9 months old Excellent condition $325 884-1918

HONDA 1976 350 CB good condition make offer 436-2867

GO-CART fiberglass body 7 hp $275 861-6084

HONDA 1975 360-4 mint adult owned garaged facing low mileage extras $1300 851-8796

Indian Motorcycles
19 in Wheels 100 cc
from $349
RUPP KAMI
80 cc 4 speed from $249
MINI BIKES
New & Used from $69.95
LaBaron's Sports, Inc.
34711 Dequindre
S of 15 Mi., Troy
585-3535

YAMAHA 1974 250 ENDURO Good condition 6000 666-3084

HONDA 1975 CB-400-4 low mileage excellent condition $975 477-7487

TRIUMPH 1973 750 Tiger $1600 Firm Runs good looks good 526-2789

SPORTSTER 1973 excellent condition 477-3884

HONDA 750-A 2 seater Under 600 pounds with Trackmaster TT frame on it frame disc brakes Rear of rear Barons racing wheel rear helping shoulders Brammo Performance 3 mile 1 exhaust Carburetors and sheets K-61 rubber Pink 1 engine completely stock low miles Super clean street bike each handlebar $2 100 Serious inquiries only Call 666-2786 5 AM 9 PM during week and all other times 666-5651

KAWASAKI 1974 excellent condition, low mileage $1050 435-6483

HONDA CB350 1974 Low mileage excellent condition Lady's bike Best offer 851-8300 after 6 PM 961-3467

HONDA 1972 350cc $650 Call between 4 and 8 PM 476-2281

LA SALLE 1976 travel trailer 2000 practically brand new Air conditioned Must Sell $5 100 437-4064

YAMAHA 1975 RD 350 600 miles like new $750 extras included must sell 663-1287 or 663-7720

YAMAHA TX 500CC 1973½ stock 5000 miles like new $675 Call after 6 30 P M 652-6234

HONDA 350 1975 rebuilt runs good $300

TRIUMPH 650 Bonneville 1969 owned 3000 miles on rebuilt engine extended front fork, many fair custom paint with 3 matching helmets perfect condition, $1000 firm 661-8853

HARLEY Davidson, 1972, super Glide, lots of chrome, frame rebuilt Best offer 626-5600 427-1139

HONDA 185 1971 best offer 851-6126

HONDA 1972 CL350, good condition, new case posts, 2 helmets, $550 or best offer 532-7326

YAMAHA 200-MX and 175 Enduro 1973 & 1974 Best offer 628-5600

KAWASAKI 1976 500, low mileage, just repainted, great $1 1 shape 526-1323

HONDA 1972 350 excellent condition, 7,000 miles $825 GA 5-0004

YAMAHA 1974, 200 Enduro, only 200 miles, mint condition, 4 speed, all extras, call day 851-0750

814 Campers and Motorhomes

WINNEBAGO BRAVE 1972 22 ft, self contained 18,000 miles, double air, sharp and ready See it near Crestwood Dodge 23864 Ford Rd 581-0780

FOR RENT MOTORHOMES GMC TRAVELCRAFT ROMAN ENGINE LTD 600-3460

CAMPING TRAILER RENTAL
$7 00 Per Day
Ask for Ed 663-2231

APACHE FOR RENT 1976 Weekly or monthly Sleeps 6 Heater 477-8834 351-9400

HI LO 1966 refrigerator stove oven, awnings, sink, wardrobe and hatch Sleeps 6 663-6291

CHAMPION 1973, 26 ft Motor home Many deluxe features Low mileage 5000 633-7402

TRAVEL TRAILER 1970 18 ft self contained good condition 653-0000

PUMA
The Pride of all Tent Campers
Complete line in stock including MINI-CAR-CUB From $1300
SILL DARLIN Sized for Compact Car Travel Trailers 14 & 16 ft Frame $1 695
Truck Cabs & Sleeper Slide Ins All sizes From $ 129
Rentals Also Available
Wilk's Trailer Center
30735 Jay Rd Westland
OPEN SUNDAY 422-6000

STARCRAFT CAMPER 1972 sleeps 6, good condition $795 981-2300

COLEMAN 1973 Patriot slave furnace spare awning double gas tanks excellent condition Sleeps 5 $1775 or best offer 722-3037

HOLIDAY 1973 22 ft Tandem sleeps 6 back $3000 626-5400

SEAGULL travel trailer 1970 17 ft sleeps 6 parts party excellent condition $1000 firm 476-1675

WINNEBAGO 1975 27 foot Chief twin 6,000 miles fully loaded new parts condition $18 000 425-0054

UTILITY Bike trailer 6x7 Steel bed $150 421-6210

FROLIC TRAVEL TRAILER 1970 22 ft Fully self contained like new condition 653-6182

1973 GMC 27 Motor Home for rent For more information call 425-3315

TENT camper 1966 Perks Cabin $600 8 sleeper 2 dinettes clean Good condition 666-1886

APACHE 1973 solid state sleeps 6 2 way refer water heater 2 gas bottles extras holding tank hot very storage compartment $2100 655-1800

WAYFARER 18 ft 1972 Dodge Chassis generator and air conditioning 351-9073

MOTORHOME converted gas electric refrigerator heater Work mechanical repairs Asking $1500 476-7178

PHOENIX trailer 1967 16½ ft self contained Range hatch sleeps 4 refrig many extras exceptionally clean $1400 474-6409

APACHE Ramada 1973 solid state fully equipped sleeps 8 excellent condition 427-6623

PLEASUREMATE CAMPER Sleeps 7 excellent condition refrigerator equipped including awning RK 4 7986

CHAMPION
CONCORD
TITAN
NEW & USED
Mini & Full Size Motorhomes
17 31 ft 40 Units in Stock
H W Motorhomes
981-1535

HOLIDAY RAMBLER 1966 self contained travel trailer sleeps 5 22 ft good condition $1000 477-5326

SEOWN land trailer sleeps 8 stove furnace refrigerator water heater inside Excellent condition $1750 GR 6-6358

18 FT Tow Low Camping Trailer completely self contained $2 000 Call after 5 30 427-6079

1970 Rent Deluxe Motorhome completely self contained By week or weekend Phone Waterford 674-1302

FRANKLIN motorhome 1973 21 000 miles sleeps 6 generator air $9 000 Call after 5 PM 323-3094

FOR RENT 1976 20 ft GMC Motorhome After 4 PM on weekdays anytime weekends 525-0947

816 Auto-Truck Parts & Service

PINTO 1972 rear end $50 Calipers $5 Rear wheel brake cylinder $5 pressure 4 Radials on ET rims runs new $140 13 inch 4 lug rim tires 532-3188

1967 BUICK Lesabre good parts car all or pieces Just bid on pump $75 525-0033

FORD 400 ENGINE Good rundriven Complete $254 After 5 PM 273-1460

GOOD TIRES assorted sizes cheap Logs Jiffy $15 Wheels Rim Box $25 Mag Wheels 427-6220

WHEEL COVERS
New & used Singles or set Also for Pickups Vans & Motorhomes
SID SAVAGE
Auto Supply
30254 Ford Rd. Westland
West of Middlebelt
TIRES 1 ea. new Goodyear 1 ea. 8 70x15 new turbomaster 8,000 call after 6 PM 772-7782

FOUR tires good tread 10x30 75 $19 each 3 wheels 14 in $5 each 427-6734

TWO ALMOST new 60x15 Tiger Paw tires on chrome mag wheels $195 476-0472

820 Autos Wanted

MECHANIC NEEDS 1967 to 1972 car or truck Will pay top dollars Call anytime 882-0195

Car For Sale?
WE WELCOME YOU
WITH OPEN WALLET
Because we sell so many, we need good used cars of all kinds. We pay CASH and need cars NOW
Bob Saks
478-0500 Farmington

Always
Bigger
Cash
SHARP LATE MODEL CARS NEEDED NOW
For Out of State Market
MANSFIELD
AUTO SALES
1104 Baldwin
PONTIAC
FE 5-5900
FE 8-8825

820 Autos Wanted

NEEDED
IMMEDIATELY
Sharp low mileage cars and trucks
SEE OR CALL
HIGH DOLLAR HANLEY
Roger Peck Chev.
Farmington 474-0500
CORVETTES
1972 to 1976
12 To Choose
ROGER PENSKE CHEVROLET
355-1000

WE BUY
USED CARS
ALL MAKES & MODELS
ALSO TRUCKS
COMPLETE SELECTION OF
CLEAN USED CARS!
OPEN SATURDAYS
Bill Brown
USED CARS
35000 Plymouth Rd
Livonia, Michigan
427-9700

ALWAYS
TOP DOLLAR
For 1969-1975 clean cars and trucks
AVIS FORD
354-3105

821 Junk Cars Wanted

HIGH$$ HIGH$$
WANTED
$25 - $50
ON ALL
JUNK CARS
Must Have Title
City Auto RECOVERY
40111 Schoolcraft
453-3411 261-9120
PLYMOUTH

$INSTANT$
$CASH$
FOR
JUNK
& WRECKED
CARS
CALL
E & M
474-4425

JUNK cars wanted High dollar paid Call 226 6064 or 729-0065

JUNK CARS
WANTED
FREE PICK UP
739-3333 268-1090

822 Trucks for sale

FORD PICK up F 100 1968 stick 4 $670 1968 Chevy Nova $275 525-2882

FORD F 250 1977 stick 8 good work truck $3 650 Tom Malone Ford Farmington 474-1536

CHEVROLET 1975 Custom C 10 V 8 automatic power steering and brakes AM FM radio only 18 000 miles like new $3 850 Bob Saks Olds 473-0600

FORD 1976 ¾ ton pickup 1 owner low mileage power steering & brakes heavy duty springs over load leaf with extra heavy brakes 356-6220

1972 FORD
F-100 PICKUP
8 cylinder automatic
$1,795
LEO CALHOUN FORD
41801 Plymouth Rd
663-1327

FORD 1973 ½ ton pick up No rust Tune Up $1 875 Tom Sears 886-5400

RANCHERO GT 1974 Automatic power steering and brakes excellent condition Avis Ford Telegraph at 15 Mile 534-3100

FORD 1972 ½ ton pick up Excellent condition 532-3070

TRUCK SPECIALS
1970 Van, E-100, automatic transmission $695
1969 F-100, Pickup, camper shell, 8 cylinder, 1 owner $845
PAT MILLIKEN FORD
8000 Telegraph
Between Plymouth & W Chicago
255-5840

DATSUN PICKUP 1976 radio and stick 421-4000

GMC 1974, ¾ ton, 6 cylinder automatic power steering Radio $2 300 681-3170

FORD 1973 F250 4x4 pickup 1½ ft. blowers power angle snow plow $2 500 firm 348-1138

823 Vans

CHEVY Van 1976 complete conversion 7 000 miles, $6 900 or best offer 477-3000

CHEVY VAN 1973, 10 series low mileage one owner, summer driven only V 8 Manual, stick 788-7619

FORD 1976 Custom Van fully equipped 3 months old $6 000 By Owner 352-2600

FORD 1972 Chateau 13 passenger window van, air, auxiliary heater, excellent condition $2700 646-0713

1971 VW 7 Passenger
Window Van
AM-FM stereo, air conditioning, excellent condition
REDUCED TO $2,195
JACK
DEMMER
FORD
37300 Michigan Ave
(Just E. of Newburgh)
PA 1-2600

FORD 1972 with 1973 motor, body excellent $725 After 6 PM 751-0005

INTERNATIONAL Travelall 1973 Air, power steering/brakes, towing package tinted glass, automatic gas, excellent condition 588-0600

CARRY ALL Chevy 1976, great best condition, many extras $3,300 476-3640

1974 Ford Van E-300 V-8, automatic transmission, power steering and brakes, rear windows, 4 new tires, sharp!
ASKING $3,595
JACK
DEMMER
FORD
37300 Michigan Ave
(Just E. of Newburgh)
PA 1-2600

DODGE 1974 Van Street or show Customized Low mileage Loaded Excellent $6 000 or offer 441-0000

DODGE 1974 T 100 VAN fully customized power steering brakes, must condition, a steal $4,250 476-4271

FORD 1976 Econoline 150 V-8 automatic carpeted stereo 20 000 miles $3 200 476-1660

824 Sports and Imported Cars

VOLVO 1968 142 S clean 1 owner Evenings 661-7318

CORVETTE 1973 convertible low miles clean 851-6600

AUSTIN HEALEY 1963 excellent condition blue with red interior best offer 886-9672 722-5100

1976 CORVETTE white mint original condition automatic low miles AM-FM wide rear garage kept complete service record must see $6500 or best offer 626-0954

DATSUN B-210 1973 Hatchback 4 speed radio heater One owner 25 000 miles $1 495 Ed Hare Datsun 35400 Plymouth Rd. 425-3311

TOYOTA 1975 Pickup Hi-Lux 4 speed radio showroom condition $2 995 Bob Saks 478-0600

MGB ROADSTER 1974 with $2 995 Avis Ford Telegraph at 15 Mile 534-3100

DATSUN Station Wagon 1971 new brakes and clutch tires like new no rust no body 2000 or best offer 464-6384

TR3 TRIUMPH 1961 Restored like new throughout $2500 or best offer 476-2817

PORSCHE 1970 911 T Irish Green Comfort group new Michelins amp radio 5 speed tinted glass about 20 000 miles 851-6632

BMW 1600 late 1975 $5400 miles most condition Many options 851 300 Days 964 9000 Evenings and weekends 886-0820

1972 GREMLIN
A real gas saver, 6 cylinder automatic luggage rack, stripes A super buy only $1,180
Bob
Jeannotte
Pontiac
674 W Auburn Arbor Rd 656-2818

HORNET 1974 4 door power steering automatic air tinted windows 21 000 miles $2 250 366-2600

JAVELIN 1972 V8 automatic trans mission power steering brakes beautiful red interior exterior many other features One owner $1 750 366-2600

MATADOR 1974 2 door automatic white firmus vinyl roof stereo Oleg Cassini trim $2 250 477-7627

834 Buick

ELECTRA 1973 Custom Buick red metallic white vinyl air conditioning stereo only 32 000 miles $3 195 Stella Buick 331-2300

BUICK LE SABRE 1970 8 door hard top no anti pollution devices Zimbert excellent condition $1850 Evenings 338-6429

834 Sports and Imported Cars

MG MIDGET 1979 very sharp new Michelins $1600 588-5523

TOYOTA Celica 1974 excellent condition $2750 or best offer After 5 PM 398-7780

CORVETTE 1974 3,000 miles 5000 custom paint job every available option $8 500 firm Must sell immediately Call after 6 PM ask for Jim 334-6075

MG Midget 1967 extra 1500 engine transmission wire wheels $600 421-0400

CAPRI 1971 air 2000cc automatic beautiful red with white vinyl top This car is like new $1 750 421-0085

JAGUAR 1971 XJ6 automatic air AM-FM stereo, all power 31 000 miles excellent condition best offer 473-8794

JENSEN HEALEY 1973 AM FM Tonneau, 4 speed Price Negotiable Call Ypsilanti 482-4798

PORSCHE 1974 911 metallic blue $11 800 559-2600

MERCEDES 1974 450 SL red leather interior white exterior air cruise 3 tops 18 000 miles Very Clean Best offer 673-6338

852 Classic Cars

CADILLAC 1967 Sedan Deville power seat steering brakes air down mechanically good clean inside $300 525-7040

BENTLEY 1961 perfect condition $11 500 Days 964-8687 After 8 343-1000

MG TF 1500 1953 rare all original but stored since 1967, solid running No rust Extras $6 900 after 7 731-9645

854 American Motors

HORNET 1974 2 door air conditioning automatic power steering $2 195 Tom Hutzer Ford Farmington 476-1536

AMBASSADOR BROUGHAM 1971 power steering brakes air condition $1300 261-7476

PACER DL 1975 Air AM FM radial tires stick must sell best offer 427-3874

1972 GREMLIN
A real gas saver, 6 cylinder automatic luggage rack, stripes A super buy only $1,180
Bob
Jeannotte
Pontiac
674 W Auburn Arbor Rd 656-2818

HORNET 1974 4 door power steering automatic air tinted windows 21 000 miles $2 250 366-2600

JAVELIN 1972 V8 automatic trans mission power steering brakes beautiful red interior exterior many other features One owner $1 750 366-2600

MATADOR 1974 2 door automatic white firmus vinyl roof stereo Oleg Cassini trim $2 250 477-7627

856 Buick

ELECTRA 1973 Custom Buick red metallic white vinyl air conditioning stereo only 32 000 miles $3 195 Stella Buick 331-2300

BUICK LE SABRE 1970 8 door hard top no anti pollution devices Zimbert excellent condition $1850 Evenings 338-6429

856 Buick

ELECTRA 1972 4 door hard top Vinyl roof, air, full power, 7 3 cruise, AM-FM $1900 477-6347

SKYLARK 1972, air automatic power steering, power brakes, AM FM, body excellent, mechanically sound low miles, $2 000 852-0615

SKYLARK convertible, 1970 V-8 power steering, power brakes, 350 2 brakes new top, good tires & shape 334-6075

LE SABRE 1969 hardtop air power 34 000 one owner Mint condition all new everything $1995 364-3003

LESABRE 1969 automatic transmission, air, full power good condition very reasonable 436-1631

ELECTRA Limited 1975 Electra Ltd. loaded low mileage 851-8236

LESABRE 1968 good condition no rust, air power steering brakes $400 After 5 PM 722-3190

858 Cadillac

CADILLAC 1967 2 door hardtop runs good very little rust $400 or best offer 522-0641

CADILLAC 1976 Eldorado convertible, diamond white green one of a kind Bob Saks Olds 473-0600

ELDORADO 1971 air conditioning stereo loaded 32 000 miles one owner gold metallic Must see this one Stella Buick 331-2300

COUPE DEVILLE 1975 Thirty Anniversary, leather interior Luxury loaded low mileage $7250 372-4118

CADILLAC 1973 Loaded Low mileage Mint condition 274-3363

SEDAN DEVILLE 1971 50 000 miles fully equipped needs valve job $1500 535-2365

EL DORADO convertible 1976 Loaded $13 900 Firm 421-8184

ELDORADO 1973 very clean white saddle interior 64 900 Call Mel Malinchak, 647-3040

CADILLAC 1976 Fleetwood Brougham bright red with white top & white interior low mileage excellent condition $5475 373-9941

860 Chevrolet

NOVA 1975 350 LTL automatic transmission 1,000 hood built extras $1190 After 6 PM 349-6733

MONTE CARLO 1971 blue with white top Loaded automatic air AM FM stereo 8 track $3250 327-8111

CHEVY WAGON 1968 automatic power steering 64 000 miles sharp $275 1900 Ford Pick Up $470 535-2802

NOVA 1972 2 door V 8 automatic with power $1 650 Tom Hutzer Ford Farmington 476-1536

IMPALA 1972 2 door executive car excellent condition Automatic air timed glass 38 000 miles $2650 626-5615

NOVA 1970 350 LPI automatic buckets LR4 Head racing wheel exhaust After 6 PM 349-6733

IMPALA 1966 Tape deck power steering running condition Good second car $250 541-1306

CAPRICE 1973 Estate Wagon power steering and brakes air Must sell $2 050 532-0653

MONTE CARLO 1975 air vinyl top rally wheels silver 32000 miles 476-1065

NOVA 1969 6 automatic Sharp $450 Tyme Sales 553-5566

860 Chevrolet

VEGA 1972 Hatchback Excellent gas mileage 1275 Tyme Sales 553-5566

PINTO 1972 Automatic radio Runabout $675 Tyme Sales 553-5566

KINGSWOOD 1971 station wagon, air conditioned power brakes power steering 1900 427-7282

VEGA 1974 Hatchback 4 speed radio heater local one owner Special $1,188 Ed Hare Datsun 35400 Plymouth Rd 425-3311

VEGA 1972 Station Wagon automatic radio heater Today's special $998 Ed Hare Datsun 35400 Plymouth Rd 425-3311

VEGA 1971 air conditioning automatic good transportation $498 Stella Buick 331-2300

NEEDED
IMMEDIATELY
Sharp low mileage cars and trucks
SEE OR CALL
HIGH DOLLAR HANLEY
Roger Peck Chev.
Farmington 474-0500

CHEVELLE 1969 Malibu V8 auto matic power steering power brakes $650 476-4671

IMPALA 1973 2 door executive car excellent condition Automatic power steering power brakes air tinted glass 38400 miles $2450 624-5415

CHEVROLET 1971 air conditioning power brakes power steering 63 500 miles $2 150 344-6180

IMPALA 1975 2 door vinyl top AM-FM radio air power steering brakes tacks low mileage excellent condition $4 000 261-3600

NOVA 1973 hatchback power steering power brakes air conditioning AM FM radials vinyl top $2200 479-2760

MALIBU 1972 2 door hardtop Crab Berry Red white vinyl interior sharp 6 cylinder standard $1 195 559-6420

CAMARO 1972 V8 350 automatic tinted glass factory air blue with white vinyl roof blue vinyl interior sport mirrors sport steering wheel rally steering sterling wheels & some tires 18 000 miles Excellent condition $1 795 373-8540

IMPALA 1972 4 door hardtop Power steering power brakes Power windows power doorlocks 350 engine great shape mechanical is A1 both $1650 or best offer 968-5445

CAMARO 1974 LT Z28 package Plus many extras Mint condition Low mileage Best offer Must sell 349-3266

IMPALA 1971 air AM FM excellent condition Best offer 474-0290

MALIBU 1970 air AM FM excellent condition 82 000 miles must see to appreciate 455-6434

NOVA 1973 2 door V 8 automatic power steering power brakes AM FM radio 125-2924

MARK
BEFORE 3 PM ONLY
Largest selection of new and used cars
✓ MARK
CHEVROLET
33200 MICHIGAN AVE
722-9081

822 Trucks for sale