812 Motorcycles, Go-Karts-Mini Bikes

HONDA 350CBG low mileage, excellent condition $600 Disc brakes After 6 PM 000-6747

HONDA CL 360, late 1973. Many extras. HONDA CL 350 1973 purchased 1974 Both like new 626-9745

HARLEY DAVIDSON 1973, 90CC, 1,100 miles. Excellent condition $425 425-4030

HONDA 1973 350 road trail Helmet excellent condition 3,000 miles just tuned $425 444-0970 476-3035

HONDA 1974 CL200 2,000 miles excellent condition adult owned $530 477-0614

HONDA 1974 750 excellent condition Low mileage Windjammer $1,600 Call 644-7440

BSA CUSTOM 650 Excellent condition Must sell $000 421-3700

HARLEY Sportster XLH 1966 excellent condition 2000 miles must sell $1500 464-1179

SUZUKI 1975 must sacrifice electric starter super deluxe trail bike perfect condition $650 or best offer 851-2912 or 646-1070

HONDA 1967 CL 305 Runs good, looks good $265 464-1760

MINI BIKE 4HP ... like new $110 352-3260

SUZUKI 1973 GT380 windshield new battery low mileage Best offer 335-7347

HONDA 1975 blue gold wing GL 1000 motorcycle white wind jammer shield 1300 miles like new $2900 642-8229

YAMAHA Enduro 1975 Female owned Excellent condition $300 or best offer 476-1299

KAWASAKI 1973 Purple Good condition $325 Ask for Barb 453-3667

HARLEY DAVIDSON 1974 ... good for dirt or street good condition low mileage $425 261-0733

HONDA 350 CL 1973 crash bars padded sissy bar electric starter $475 Good condition 533-8150

814 Campers And Motorhomes

... TRAVEL TRAILER 1973 ... sleeps 6 air conditioning stove refrigerator furnace awning and many other extras ... self contained Excellent condition $2,500 453-4230

... Travel Trailer ... self contained very good condition sleeps 6 ... $1700 453-7530

NOMAD 1967 ... ft ... needs ... work perfect for hunting 348-4218

APACHE CAMPER 1973 Ramada heater stove sink icebox sleeps 8 brakes good condition $850 ...-4166

... GAS tanks 30 gal each ... $30 478-7243

CAMPER TRAILER 1972 ... sleeps 6 extras included KE 3-8341

1973 GMC 27 Motorhome ... For more information call 425-3315

SPORTS COACH motor home 1972 23 ft air generator stereo good condition loaded $12,300 or best offer 474-6299

CAMPER ... pickup ... equipped sleeps 6 $1200 422-6973

STARCRAFT 1972 Camper sleeps 6 gas electric refrigerator furnace add a room plus many other extras Excellent condition $1,600 348-5650

TITAN 1972 Motorhome 28 ft loaded $10,200 Sleeps 8 New carpeting & upholstery 349-20..

EXPLORER Motor Home 1973 cost over $23,000 new Fiberglass 25 ft sleeps 7 454 Chevy Engine All extras Make reasonable offer After 5PM 425-0070

... 1974 GMC chassis loaded sleeps 6 23,000 miles $6800 477-0614

RENT MOTOR HOMES NO MILEAGE CHARGE ROMAN ROADS LTD 453-3463

SLEEPER camper 1975 fully insulated & paneled for 8 ft bed pickup truck $650 728-3291

VEGA 1973 Mini Home cruise air custom awning many options ... Like new 425-6715

TENT TRAILER $395 Sleeps 6 stove icebox heater 2 tables ... curtains ... excellent condition 453-4963 322-3694

... 20 ft travel trailer like new everything ... West and ... Only $3,450 See manager or 425-4746

... TRUCK camper 11½ ft good condition self contained 643-3152 After 6 PM 644-8289

... 16 ft 1963 ... special Refrigerator furnace brakes Porta potti good condition $775 443-4371

All Units Reduced
CHAMPION
TITAN
CONCORD
High inventory over 30 MOTOR HOMES 17 20 23 27 and 31 ft available
H.G. Motorhomes
981-1535

KAYOT 1971 motorhome 23 ft 18,000 miles sleeps 6 self contained $6000 After 5 PM 477-9853

APACHE 1971 sleeps 8 extras best offer over $1300 see Misc Ad 000-6430 421-1381

TITAN 1976 mini Motorhome AM FM Stereo Tape deck 12,000 BTU roof air conditioning Cab air Dual Holding tanks Cruise control Dual batteries Superb condition 453-2871

CONCORD 24 ft motorhome loaded 413 Dodge engine Call evenings 422-4610

ELKHART Traveler 1971 20 ft all features sleeps 6 Priced to sell 642-4620

816 Auto-Truck Parts & Service

IMPALA 1965 Has good engine, selling complete for parts $175 New battery Also one 325 - 15 tire on rim for 1970 Pontiac 474-6300

TIRES 4 Firestone GR 78-15 steel belted radials, white wall, almost new $140 643-0000

MUSTANG 1966 Automatic, 6 cylinder, unsafe to drive, starts good $100 728-6343

ALL FOREIGN CAR body work, Painting Insurance repairs R T Automotive, call Joe Mulholland 376-6000

WHEEL COVERS
New & used Singles or set Also for Pickups Vans & Motorhomes
SID SAVAGE
Auto Supply
30254 Ford Rd. Westland
West of Middlebelt

FIVE Firestone steel belted radial tires BR 78 X 14 Under 1,000 miles $100 or best offer 346-3083

TWO 14 in wheels for Plymouth $10 Two E 78 snow tires $45 456-2379

TWO 700x13 mud and snow tires mounted on 2 G M wheels $35 Call between 3-7 PM 363-1966

818 Auto Rentals & Leasing

TANDEM TRAILER axles, with springs brakes 4 wheels and tires tongue jack brake controller 455-3586

820 Autos Wanted

NEEDED IMMEDIATELY
Sharp low mileage cars and trucks
SEE OR CALL
HIGH DOLLAR HANLEY
Roger Peck Chev.
Farmington 474-0500

Dick Morris
WILL BUY YOUR USED CAR
We offer top dollar for any make or model used car
Don't sell your car until you have our offer
Dick Morris Chev.
USED CAR MGR
624-4500
WALLED LAKE
Haggerty Rd between Pontiac Trail & Maple Rd

We Buy Used Cars & Trucks
ALL MAKES & MODELS
Free Appraisal
Top Dollar Paid for Sharp Cars & Trucks
CRESTWOOD DODGE
32850 Ford Rd
421-5700

WANTED Mustangs & Volkswagens 1967 to 1972 regardless of condition Call anytime 663-0818

Car For Sale?
WE WELCOME YOU WITH OPEN WALLET
Because we sell so many we need good used cars of all kinds We pay CASH and need cars NOW
Bob Saks
478-0500 Farmington

MECHANIC NEEDS 1967 to 1973 car or truck Wrecked, running or junked Call anytime 663-0186

We Are Buying Now
ALL MAKES & MODELS
HIGH DOLLAR
100 TO 200 MORE
ONE MINUTE FREE APPRAISAL
Leo Calhoun Ford, Inc.
41001 PLYMOUTH RD
453-1100

WANTED 1973 Full size convertible Call evenings 673-8229

Always Bigger Cash
SHARP LATE MODEL CARS NEEDED NOW
For Out of State Market
MANSFIELD AUTO SALES
1104 Baldwin
PONTIAC
FE 5-5900
FE 8-8825

WANTED OLDER MODELS 1965 to 1973
TEL-TWELVE DODGE
24625 W 12 Mile-Telegraph
354-6600

WE BUY USED CARS
ALL MAKES & MODELS ALSO TRUCKS
COMPLETE SELECTION OF CLEAN USED CARS!
Bill Brown USED CARS
35000 Plymouth Rd
Livonia, Michigan
421-7000

VW SQUAREBACK, mechanically dependable and good condition Call 474-6100

ALWAYS TOP DOLLAR
For 1969-1975 clean cars and trucks
AVIS FORD
354-3105

821 Junk Cars Wanted

$INSTANT$ $CASH$
FOR JUNK & WRECKED CARS
CALL
E & M
474-4425

HIGH$$ HIGH$$ WANTED
$25 - $50 ON ALL JUNK CARS
Must Have Title
CITY AUTO RECOVERY
40111 Schoolcraft
453-3411 261-9120
PLYMOUTH

822 Trucks For Sale

CHEVY PICKUP, 1975, V8 automatic, 11,000 miles Roger Penske Chev 353-1000

FORD F 250, 1976 Pickup 4 wheel drive with snow plow, low miles Avis Ford Telegraph at 12 Mile 354-3100

JEEP 1976, 4 wheel drive exceptionally nice Avis Ford Telegraph at 12 Mile 354-3100

BOB SAKS OLDS
USED TRUCK SPECIALS
74 Chevy ¾ Ton Camper Special Super Cheyenne Pickup V8 auto, power steering and brakes air, 2 gas tanks $3,895
72 Ford F 100 Custom Automatic, air $2,695
76 Dodge 100 Custom Pickup 6 cylinder auto 8,000 miles like new $3,295
74 Ford Bronco Hardtop, 4 wheel drive auto pwr steering & brakes V8 $4,295
73 Chevy Custom Suburban Wagon V8, auto, pwr steering pwr brakes $2,995
75 Chevy Custom 10 Pickup Scotsdale V8, auto pwr steering, pwr brakes radio heater white walls low mileage extra sharp $3,795
BOB SAKS OLDS
Grand River at Drake
478-0500

CHEVY 1976 Half ton, Step side, Pickup, Stick 6, power steering brakes $3,300 652-2300

F 150, 1976, 4x4 RANGER, like new Comes with snow plow $5,795 Tom Holzer Ford, Farmington 476-1200

DODGE 1967 ½ ton pickup V8, standard shift Good condition $625 PA 2-0015

76 DODGE TRADESMAN
21,300 miles, V-8, automatic, power steering Big tires, chrome road wheels, beautiful bronze $3,095

73 DODGE D 100 ADVENTURER PICKUP
Really beautiful shape! V 8, automatic, power, factory air conditioning, sharp looking Box or 8 ft bed Red and white, white wall tires $2,995
COLONY
CHRYSLER PLYMOUTH
111 Ann Arbor Rd
Corner Lilley 453-2256

DODGE STEP SIDE PICKUP 1976, 6 cylinder, automatic with cap $2,000 9 other pickups & vans to choose from Crestwood Dodge, 32850 Ford Rd 421-5700

IF YOU'RE LOOKING for a Van, we've got em Priced to sell One full year warranty & on the spot financing Town & Country Dodge 474-6668

CHEVROLET pickup ¾ ton, like new, only 18,000 miles Loaded Olive green Reasonable 453-4000

1972 DODGE 1 TON WRECKER
38,000 miles, 4 speed transmission, dual wheels, electric hoist, beautiful condition
$4,470
LEO CALHOUN FORD
41001 Plymouth Rd
453-1227

FORD RANCHERO 1971 Good condition Best offer After 7 PM 255-2970

DODGE 1976 ½ ton Pickup, 4 stick, Cab High Cap, AM FM Stereo, Rust Proofed, Step bumper, $3,900 After 6PM 261-4130

FORD F-100 1971, Standard 6 Pickup with cover, power steering, good tires, 50,000 miles Good condition Clean 476-2787

1974 CHEVY ¾ TON PICKUP
8 cylinder, automatic, power steering and brakes, heavy duty package Only $2,795
DAMERON
CHRYSLER PLYMOUTH
28301 Gd River 476-7900

FORD 1966, F 350, 3 yard dump, good condition, $1100 Call after 6 PM 525-7063

TOYOTA 1976, 5 speed longbed pickup with cover, radio, air, radials 4500 miles $4,600 After 5PM 644-1534

THUNDERBIRD 1973 factory loaded, excellent condition Leather interior 34,000 miles must see $2,650 464-0970 476-2833

1974 FORD F-100 RANGER XLT
V 8 automatic, power steering and brakes, radio, slid rear window, step bumper A 1
$3,395
Jack Demmer Ford
37300 Michigan Ave
PA 1-2600

CHEVROLET Silverado 1976, ¾ ton pickup, 4 wheel drive tonto cover heavy duty suspension, positraction many extras Phone 313-427-2438

FORD PICKUP 1968, three quarter ton, good condition, runs good $975 GA 2-4700

ALL FIBERGLASS cab high pickup camper top $100 455-5003

1973 FORD RANCHERO
V 8 automatic, power steering and brakes, radio, mag wheels low mileage $2,995
Jack Demmer Ford
37300 Michigan Ave
PA 1-2600

FORD 1976 Van E 150 automatic, power steering & brakes, paneled and insulated, many extras $4950 453-0554

CHEVY, 1976, ¾ ton pickup, 4 wheel drive 350 V 8, 4 speed positraction, power steering 2 gas tanks rear step bumper $5400 342-4637

DODGE 1965 5 yard dump 5 speed telescope hoist Sharp $1,600 427-1056

823 Vans

E 150 VAN, 1976, loaded V 8, air conditioning stereo, captains chairs More Custom interior $6,000 Tom Holzer Ford, Farmington 476-1200

DODGE VAN 1974, 6 cylinder automatic, chrome wheels, and carpeted throughout with stereo Must see $3,650 Tom Holzer Ford, Farmington 476-1200

CHEVROLET van 1976, ¾ ton, 125 W B, power steering power brakes, automatic, carpeting, paneling, AmFm stereo tape, table, extra seat, other options $5400 261-8732

FORD 1976 Van air power steering - brakes V8, automatic after 3 PM 274-1900

PICKUPS, many to choose from 1972-1976 Priced to sell One full year warranty and on the spot financing Town & Country Dodge 474-6668

DODGE 1973 Maxi window Van Pop top, sleeps 4, Furnace, stove refrigerator Dinette $3,975 After 5PM 722-5101

DODGE VAN 1976, 200 series, automatic, air cruise, AM FM Loaded Custom Interior 9,100 miles $7500 522-6520

INTERNATIONAL Travelall 1970, good condition Power steering brakes air conditioning, 57,000 miles Excellent towing vehicle 729-7730

1976 FORD TEC VAN
10,000 miles, Chateau package, 4 captains chairs, sink, refrigerator, table, closets, storage mint condition Don't miss this hard to find unit for only
$6,890.
LEO CALHOUN FORD
41001 Plymouth Rd
453-1227

CHEVY BEAUVILLE, 1972, good condition $2,000 535-8541

FORD VAN, 1974, V 8, automatic, power steering & brakes, very clean, no rust $2195 642-8210

GMC VAN 1975, ¾ ton Panel Air, power steering & brakes, cruise, high back seats, insulated, carpeted & paneled $6000 Evenings 471-4410

FORD CARGO Van 1972, 302 V8, stick shift, excellent condition, $2300 After 6 PM 851-3100

DODGE VAN 1972, 318, 3 speed, new tires, pop-up top, all set for camping Clean and in Good condition Make offer 453-4631

DODGE SPORTSMAN 1970, V8, automatic shift, power steering, radio, passenger seat, Clean, very good condition $1000 Evenings 453-1221

DODGE 1974 Tradesman 200 V8, power steering, stereo, mags, radials, custom interior $3,000 After 6 PM 425-0360

GMC, 1976, ¾ ton, air, cruise, more, chrome wheels, customize interior, 3000 miles, $5,300 729-3671

1973 FORD F-100 PICKUP
V-8 engine, automatic transmission, power steering and good tires, excellent condition
$2,560
LEO CALHOUN FORD
41001 Plymouth Rd
453-1227

FORD, 1969, good condition, carpeted, stereo, new clutch, battery, carburetor, starter, runs well, $850 367-7700

DODGE 1975, automatic, AM FM Stereo - Cassette Custom interior, mags, rustproofed, more, $4,700 or offer 728-3077

FORD, 1962, excellent condition, new clutch, waterpump. Low mileage, no rust. $800. 728-1073

FORD 1966 Econoline window van. Runs good. $500. 000-0000

CHEVY, 1971, Beauville Van, automatic, power steering, new tires, $1800 or best offer. 937-3137

DODGE 1974 Van, automatic, V8, new paint job, $3000. 525-0000

SEVERAL USED Vans, Dodge, Chevy and Ford. Must be sold. 348-3111

CHEVY VAN 1976, 6 cylinder 3000 miles After 6:30 PM Perfect condition After 6:30PM 422-0067

6 cylinder van, automatic, radio, heater, completely equipped Ready to roll! $3,195
PAT MILLIKEN FORD
9600 Telegraph
Between Plymouth & W Chicago
255-5840

FORD 1974, E 300, V 8, manual transmission, 36,000 miles, 421-3244

CHEVY 1976, Sportvan, 8 passenger, 292, 6, stick, power steering, brakes, am fm, radials, $4400 535-4000

FORD 1972 window van Power steering, automatic, carpeting, $900. KE 7-1300

FORD E 150, 1976 Window Van, short wheel base, 3 way windows, customized AM FM 8 track stereo, cruise control, many extras $6,295 After 6:30 PM 455-8000

FORD 1974, power steering brakes, automatic, low mileage, stereo, radials, roof rack, vent, rustproofed 425-1360

CHEVY, 1969, Sportsvan, 108, automatic, V-8, stereo, sleeps 2, seats 10, $950 Eves. 356-3522

BEAUVILLE 1976, air conditioning 11,000 miles, many extras 879-0525

FORD CHATEAU 1973 van, 8 passenger, 302 V8 engine, power steering, power brakes very good condition, $3000 721-3263

824 Sports And Imported Cars

CORVETTE COUPE, 1976, automatic, full power, air conditioning 24,000 miles Roger Penske Chev 353-1000

TRIUMPH SPITFIRE ROADSTER, 1974, has 2 tops, candy apple red, AM FM radio only 22,000 miles $2,000 Art Moran Pontiac GMC, Telegraph, North of 12 Mile 353-9000

CORVETTE, 1974 white coupe, automatic transmission, showroom condition $6,495 Roger Peck Chev 474-0500

MERCEDES 1966, 200D, 4 door, 4 speed, AM - FM radials, every thing works Must sell Best offer 531-4657

TOYOTA CELICA LT 1976 Excellent condition, copper $2,500 or best offer Must sell 456-7888

MERCEDES 1961 220SE Peppy California car no rust sunroof $1900 Days 642-0797 Evenings 531-5252

VOLKSWAGEN 1971 Fastback automatic mechanically O K $700 453-5827

CORVETTES (2) 1976, private owners who share office Both cars loaded, must sell 1 four speed 1 automatic 576-1201

DATSUN, 1974, 2 door, hardtop 4 speed radio heater red One owner, radial tires $2,395 O'Hara Datsun, 33455 Plymouth Rd 425-3311

FIAT 124, 1974, Sport Coupe 38,000 miles, one owner 4 speed Like new $2,195 Stella Buick 531-2500

OPEL GT, 1972, Bermuda Blue wants to be with you Priced to sell One full year warranty and on the spot financing Town & Country Dodge 474-6668

TOYOTA COROLLA, 1970, 2 door 4 speed, radio heater Good mileage $900 O'Hara Datsun 33455 Plymouth Rd 425-3311

CORVETTE 1974, excellent condition, loaded, with mag wheels Must sell $6300 535-9230

FERRARI by Fiat, Vino Spyder 4 cam, V6, Blaupunkt, new XVS's, red, best offer 296-3094 463-9233

CORVETTE 1976, white, white leather, automatic, air, tilt AM FM 4,000 miles $8,250 firm 721-3938

TRIUMPH 1968 Excellent condition Very clean, good body, runs perfectly 375-9394

CORVETTE 1975 Real sharp Fully loaded Custom wheels $6,500 Call between 9 AM 3 PM 537-6173

AUDI 100LS 1973 4 door automatic AM FM Stereo, air new tires Good condition $2,900 After 6 PM 851-7905

$250
CASH BACK
Introductory Offer
RENAULT 5
Offer Good Thru Oct 31 1976
BILL HERMANN
31151 W 10 Mile
Farmington Hills 426-3180

DODGE COLT wagon 1973, excellent condition, no rust, 28 miles per gallon 642-7136

CORVETTE 1977, white on red, loaded, sticker $10,000, best offer 478-3196

CAPRI 1976, perfect, 8000 miles, V6, 4 speed, stereo, defogger Pirelli, excellent mileage, $3600 477-0087

CORVETTE 1976, Yellow Brown Leather trim, Automatic, Aluminum wheels Loaded, 1100 miles, warranty $8600 642-4300

PORSCHE 1971 - 911 red, excellent condition, new brakes, 29,000 miles, AmFm, appearance group, $3200 626-4134

CORVETTE 1976, light buckskin with matching leather interior, auto, air, AmFm, power steering, brakes, tilt wheel, electric defogger 338-1785

AUSTIN HEALEY Mark 3000, 1964 As is Make offer 781-7918

AUDI FOX 1975, Sunroof, AM FM Ziebart, excellent condition After 5PM 352-8016

TRIUMPH TR 4 1964 California car, good condition 644-1385

ALL FOREIGN CAR body work, Painting, Insurance repairs R T Automotive, call Joe Mulholland. 376-6000

CORVETTE 1975, silver, black leather, automatic, loaded, excellent condition 14,000 miles, $7,400 464-0666

CORVETTE 1960, excellent condition, $3000 Evenings. 646-3640

FIAT 128 station wagon, 1974 30,000 miles, good condition, $1300 Phil. 663-0407

PORSCHE 1974 914 AM FM Stereo, air, appearance group, alloy wheels 33,000 miles $4,900 354-1560 After 6 PM & Sunday 661-1827

TRIUMPH TR-4, 1964, partially rebuilt, excellent opportunity for person interested in rebuilding. $900. After 5 PM 887-2383

TRIUMPH SPITFIRE, 1970, rebuilt engine, AM FM, mags, no rust, Excellent condition $1,300 or best offer After 5:30PM 522-0011

DATSUN, 1974, B210, AM-FM Stereo, Michelin Radials tires, Mag Wheels, Good condition, $2,900, Best offer 478-4330

DATSUN, 280 Z, 1974, 4 speed, excellent, undercoated, racing stripes, AmFm, 25,000 miles, $4500 Eves. 476-1067

Exclusive
MERCEDES-BENZ
Sales - Leasing
European Delivery
Parts - Service
Estate Motors Ltd
464 S. Woodward
Birmingham
644-8400

CORVETTE 1968, Convertible, 327, 4 speed, Good condition, Yellow, Black interior, Mags. $0000 000-0000

MG, 1976 Midget, excellent condition, rust proof, must sell, $2,300 Or best offer After 6PM 543-3083

DATSUN, 1972, 1200, 4 speed, 43,000 miles, $700 477-0782

CAPRI 1976 GHIA, only 3 months old 2,000 miles Dark brown metallic Light tan interior Air, sun roof, power brakes, AM FM radio with stereo cassette V 6 with many other options $6,000 851-1506

CORVETTE 1976 Silver, gray leather, automatic, air, full power, extras, 2900 miles $8,695 453-9453

AUDI, 1974, LS100, brown, sunroof Excellent condition Priced to sell After 6 661-1924

CORVETTE, 1969, 350, 4 speed, white on white convertible, blue interior Best offer 535-2300

DATSUN 1973 B210, 2 door, dark blue, 4 speed, excellent condition, good mileage, best offer 272-1829, 477-8335

JAGUAR 1969 XKE Excellent mechanical, new exhaust, $3000 or offer Must sell Mon - Thurs 355-0728

JAG, 71, V12, 2+2, 43,000 miles Dark blue, no rust Air, AM FM stereo tape deck New tires, excellent condition Very reasonable 356-5495

CAPRI 1974, 2000 cc, decor group, rear defrost, sun roof, 4 speed, AmFm 8 track stereo, radial tires very good condition, $2,650 476-1300

COROLLA Deluxe 1600, 1974, excellent condition, automatic, extras $1650 Call after 5 PM 644-0921

MERCEDES 1967, 250SL, roadster, hardtop, dark green mint condition $4,500 354-3210 647-3267

VOLKSWAGEN 1975 AM FM 8 track stereo deluxe interior radials, 22 MPG, many extras sacrifice at $4900 626-8543

DATSUN 280Z 1976, automatic 19,000 miles undercoat white with custom stripe extra tires $6790 752-7622

JAGUAR XJ6, 1972 Sable black leather interior 47,000 miles Stereo air, full power $5,300 624-8460

SAAB 1970 1700 cc 4 speed Part or whole Best offer Call Mondays Tuesdays Wednesdays 12 6 PM 636-0315

852 Classic Cars

FORD 1962 2 door Good condition Best offer After 7 PM 255-2978

PACKARD CLIPPER Deluxe 1955 excellent condition $1,250 851-6485

FORD PICKUP 1935 good condition 455-1818

MERCURY 1949 4 door good looking and ready for fine touch of full restoration Stored for 14 years Engine rebuilt Flat head V8 $2,000 Call before 5 PM 437-9377, after 5 PM 437-1421

DODGE 1948, equipped with fluid drive, 6 cylinder engine radio 2 heaters turn signals white wall tires This automobile runs better than most modern cars Interior excellent original condition No rust This historic auto makes an excellent investment for a distinctive second car for $1200 455-1662

854 American Motors

GREMLIN X 1976 AMFM Levis interior, $1700 or best offer 532-2738

RAMBLER WAGON 1965, 6 cylinder Automatic Excellent condition New exhaust, brakes 1 owner $750 357-5989

AMBASSADOR, 1971 Wagon power steering brakes AM FM radio excellent transportation $750, Make offer 422-7712

GREMLIN 1974, stereo, automatic power air, radials rust proof low miles good condition, $2,600 422-7690

AMBASSADOR 1969, wagon, good condition 477-9811

GREMLIN X, 1974, 304, Holley, Hurst, Edelbrock, ET mags, many extras $2600 459-3047

HORNET 258, 1973 2 door, Hatchback, air, automatic, power steering, low mileage excellent condition, $1,900 837-0566

RAMBLER American 1964, 6 cylinder, automatic, $350 453-8230

GREMLIN X 1973 Big 6, Levis, air, rally wheels, wide ovals, snows on extra rims $1,200 After 6 PM 625-0366

1974 JEEP WAGONEER
Four wheel drive V 8, automatic, power steering power brakes air conditioning
$3,995
Fiesta AMC Jeep
1205 Ann Arbor Rd
Plymouth
453-3600

MATADOR, 1975 Brougham, air, cruise control, AM FM stereo, reclining seats, tilt steering wheel $3,300 397-1871

HORNET 1973, 4 door deluxe model A 1 condition, clean and beautiful Selling for $200 less than dealer's price $2295 Always home after 6 PM 541-0000

GREMLIN 1972, good condition, low mileage 729-7165

AMBASSADOR 1971 hardtop power steering - brakes, air, cruise command, clean, no rust. 643-0019

HORNET Sportabout, 1974, excellent condition, very clean, undercoated, must see to appreciate 981-2198

AMBASSADOR Wagon, 1968, 343 SST, 4 tires, 76,000 miles Good condition $450 After 5 PM 474-0004

GREMLIN 1974 automatic AM radio 29,000 miles Good condition $1,700 or offer 476-6173

MATADOR 1971, 304, V8, sedan, power, automatic, no rust Top condition $750 Evenings 12120 Lucerne (Plymouth - Beech Daly Area)

JAVELIN 1969 $300 332-6465

856 Buick

OPEL MANTA 1973, fuel injection, automatic transmission, excellent condition, must sell this week $2000 653-1711

SKYLARK, 1971, 2 door, V-8, air conditioning, power steering and brakes, automatic, immaculate condition $1,695 Tom Holzer Ford, Farmington 476-1200

LeSABRE custom, 1976, 4-door sedan, loaded, $5300 728-3016

ELECTRA, 1973, 4 door, custom, stereo, full power $1,795 Stella Buick 531-2500

BUICK 1971 Electra 225, 4 door sedan, fully equipped, clean Good condition $1575 981-2500

BUICK WAGON 1973, very low mileage, power brakes, power steering, great condition, $2075 887-5614

LeSABRE, 1974, Sport Coupe, air, stereo, cruise, defoggers, 34,000 miles, $3300 722-6310

LE SABRE LUXUS, 1974, 4 door hardtop, V-8, vinyl roof, automatic, air, power steering, brakes, windows, seats, Cruise control, AM - FM, rustproofed, 29,000 miles $3600 000-4383

SKYHAWK, 1976, 4-speed, power steering, power brakes, AM FM, radials, under warranty, excellent, $3,800. Dearborn. 565-6743

ESTATE WAGON 1972, full power, air, AM-FM stereo, rack, tinted glass, snows, runs well, $975. 210 N Harvey, Plymouth

LeSABRE, 1972, hardtop, 4 door, automatic, radio, power steering, brakes, air, $1000. Or best offer, Northville. 349-3047

1972 BUICK SKYLARK
Automatic transmission, air conditioning, 38,000 miles
Gage Olds
Home of the Price Shopper
21710 Woodward Ave
399-3200

RIVIERA, 1969, air, power brakes, steering & windows 38,300 miles, good condition, $900 After 6:30 646-4327

REGAL, 1973, V8, automatic, air, power steering & brakes, AM radio, vinyl top, 31,000 miles, extra clean, $2700 456-7967

REGAL 1975, 4 door, air, AmFm, power steering, power brakes, lots of extras, economy V6, extra clean 30,000 miles $3,700 647-4130

SKYLARK, 1972, air, power steering, brakes, vinyl top, excellent condition. LO 5-4878

ELECTRA 1975, 2 door hardtop, mint condition 453-2963

BUICK 1974 Limited 2 door hardtop, like new 22,000 miles Air, every extra $5000 559-0275

LeSABRE 1971 4-door air, all power good condition, low miles, $960 After 4 PM 464-3661

1976 BUICKS
BIG
Discounts
Now On
Left Overs
A FEW DEMOS TOO!!
Jack Selle
Buick, Inc. 200 Ann Arbor Rd.
453-4411

CENTURY 350 V 8, 1976 air power steering, vinyl top, automatic Clean Rustproofed $2850 981-0253

LIMITED 1973 4 door loaded $2,850 Call after 6 PM 427-0177

REGAL 1976 air conditioned power windows power seats tilt wheel cruise landau top plus more 644-0918

LeSABRE 1972 power steering and brakes Air AM FM, good gas mileage engine like new New exhaust system 464-0560

BUICK 1975 Electra fully equipped 16,000 miles $3850 or highest bid 851-6418 or 274-9687

RIVIERA 1972 Power steering, power brakes air AM FM stereo tape, excellent condition $2350 626-8893

BUICK 1970 Air, power steering brakes new transmission $1,100 455-9361

REGAL 1976 completely loaded, excellent condition Classy inside and out Must sell Call after 7:30 PM 455-4209

SKY HAWK 1976 Low mileage Air AM FM dual speakers power, radials space saver tire After 6 PM 626-7191

858 Cadillac

CADILLAC SEDAN DeVILLE, 1973, full power, air conditioning, white, orange vinyl roof and orange plaid interior Roger Penske Chev 353-1000

COUPE DeVille, 1976, If you need an excellent luxury car with 8,000 miles, call Northville. 349-6085

COUPE DeVILLE, 1974, all the toys Only $5,695 One full year warranty and on the spot financing Town & Country Dodge 474-6668

COUPE DeVILLE 1976 Stereo, defogger, tilt cruise, opera 8,500 miles Mint condition 476-6429

ELDORADO 1966, full power, good condition, $800 425-3452

COUPE DE VILLE, 1976, low mileage, leather, cruise, extras, telescope wheel, cream, buckskin top, 646-2756

COUPE deVille, 1976, Ivory Cream Puff Driven by little old lady on Sundays 6,650 miles Northville. 349-6486

COUPE DeVILLE 1974 Loaded Sharp Excellent condition $6,950 349-8110, 348-2502

CADILLAC DeVILLE 1964, full power, excellent condition, very clean, $600 or best offer 422-4801

FLEETWOOD 1975, loaded, custom top Best offer 326-4700

CADILLAC 1973, Coupe DeVille, all options 41,000 miles, $3,650 645-2087

COUPE DeVILLE, 1971, 43,000 miles, A 1 condition, $2150 477-4904

COUPE DEVILLE 1975 Cabriolet, fully equipped, burgular alarm, low mileage Mint condition 464-0064

ELDORADO, 1976, convertible, triple buckskin, cruise, tilt, other extras 6,000 miles, $13,500 645-5700

CADILLAC 1970 Convertible Original owner, good condition Best offer 353-0523

ELDORADO 1975 Black, low miles, leather, tape, cruise control, loaded Excellent condition $7,900 477-6185

SEDAN DeVILLE 1971 4 door $1,000 GA 1-2936

CADILLAC, 1963, 4 door, exceptionally clean, A1 mechanically Must see to believe, $875 or best offer 474-4103

ELDORADO, 1973, hardtop, 40,000 miles, full power, excellent condition, $3650 464-2424

CADILLAC 1976, Coupe DeVille, white Cabriolet - Firethorne, white leather, all options 5,500 miles 644-2138

ELDORADO, 1976, silver, red leather interior, loaded, low mileage, 6 month warranty $0,400 476-6137

SEDAN DeVille 1975 White, 17 options, like new 20,000 miles Wife's car 663-2300

ELDORADO, 1971, approximately 60,000 miles, new brakes and muffler, real clean inside and out. Private $2100 Call after 5 PM 427-1063

ELDORADO 1976 Coupe Many options Low miles $9,250 642-0000

COUPE DEVILLE, 1976, Cabriolet, padded top, siebart, leather, cruise, air, low mileage, under warranty. Engineers car $8675 646-6363

CADILLAC 1975 Sedan DeVille, 17 options, rosewood, excellent condition, $6700 357-0000

ELDORADO, 1976, convertible, green, electronic fuel injected engine, $13,800 or best offer. Low mileage. 363-1101

COUPE DeVille, 1975 Fully equipped, burnt orange, white leather interior, low mileage, best offer 435-6415

CALAIS COUPE 1976, silver leather top and paint, cruise control, rear defogger, low mileage, $7000 or best offer 685-3761. 685-0077

SEDAN DeVille, 1974, 4 door hardtop, loaded, clean, low mileage, $0000 Call 887-0001

COUPE DeVILLE 1975, leather interior, 60-40 seats, cruise, air, stereo, $0000. Days, 851-6000; evenings, 851-4082

ELDORADO 1974, Sunroof, every option, 36,000 miles, $6,150 838-6463

FLEETWOOD Brougham, 1976, triple white, all options including security system and tape deck Excellent condition Best offer over $13,000, Call 10 AM - 4 PM 363-4300

ELDORADO convertible 1973, red, good condition, all extras, new tires 46,000 miles, $5000 851-6182

COUPE DeVille, 1969, full power, AM-FM radio, well cared for, nice condition, $1,350 425-1400

860 Chevrolet

CAPRICE COUPE, 1975, automatic, air conditioning, power steering, one owner car, 13,000 miles Roger Penske Chev 353-1000

VEGA WAGON, 1974, automatic transmission, this week's special $1,495 Avis Ford Telegraph at 12 Mile 354-3100

CAMARO, 1974, 27,000 miles, one owner, AM-FM radio, spoiler, power steering Art Moran Pontiac GMC, Telegraph, North of 12 Mile 353-9000

IMPALA - 1973, automatic, power brakes - steering steel belted tires offers invited 642-2254

CHEVELLE MALIBU 1972 Excellent condition $995 Tyme Sales 455-5566

VEGA, 1974 KAMBACK WAGON 4 cylinder, 4 speed, very clean $1,595 Tom Holzer Ford, Farmington 476-1200

IMPALA, 1973, 2 door, hardtop power steering and brakes, air real beauty, $2,175 451-6564

VEGA WAGON 1972 AM FM, 4 on the floor, good mileage 49,000 miles Every day low price of $650 425-7127

CHEVROLET 1971 Impala station wagon, air conditioned, power steering, power brakes $900 426-1009

VEGA GT 1974, brown automatic, like new $1850 or best offer 348-9785

VEGA 1974, 4 speed, low mileage, Excellent condition $1,900 326-1648

CAMARO 1968 good condition $700 464-6135

MONTE CARLO 1973 17,000 miles 400 engine air, tinted tilt positraction GM Executive car Service receipts to indicate regular maintenance 646-0161

MILLIONTH VEGA 1973 automatic power steering asking $1100 453-3329

NOVA 1970 professionally built 302 Z 28 engine Muncie 4 speed Cragar mags custom paint immaculate condition 464-7169

ALL MAKES ALL MODELS Over 30 Budget Specials From $195 Roger Peck Chev 474-0500

CAMARO 1976 rally sport automatic, power steering and brakes air conditioning Priced to sell One full year warranty and on the spot financing Town & Country Dodge 474-6668

MONTE CARLO 1971 Air power steering - brakes, AmFm stereo tape After 5:30 PM 356-2162

NOVA - 1973, automatic 6 cylinder 42000 miles body excellent superior running condition new radials $1425 455-9610

CAMARO, 1974 power brakes steering automatic, 350 V8, approximately 22,000 miles, Very good condition call after 5:30 weekdays all day Saturday 478-1877

VEGA 1974 LX Notchback, black vinyl top Automatic transmission rear window defogger 18,000 miles excellent condition $1600 Call after 6 PM 455-2622

BEL AIR 1974 power steering brakes air excellent condition 422-2118

VEGA Estate Wagon, 1973 air automatic good condition $1,250 422-2316

IMPALA 1974, 2 seat wagon 39,300 miles Air, automatic power $2,850 561-6210

NOVA 1973 2 door, 6 cylinder tan automatic power steering Excellent condition 442-3924

VEGA 1974 Hatchback White stripe beauty Automatic, power steering, custom interior, radials AM FM more See to appreciate $1,695 After 5 PM, all day Sat & Sun 422-7872

VEGA 1972 station wagon automatic air new block new exhaust, snow wheels & tires $575 & 5 PM 642-1351

CORVAIR 1965, black, new paint coupe, automatic $650 626-8353

CAMARO 1973 power steering power brakes, AmFm stereo radio tape deck, good condition $2603 363-3713

Jack Cauley
Chevrolet
Woodward & 8½ Mile
LI 7-6500 JO 4-5575
FE 8-1313
1975 MONZA
Towne Coupe air, automatic, low miles $3,185
1975 VEGA
Hatchback, automatic radio only $2,285
1973 CUTLASS SUPREME
Coupe air power $3,285
1975 LeMANS COUPE
Air power, low miles $3,485
1974 NOVA
2 door 6 cylinder, automatic, power steering $2,485
1973 CAMARO
Coupe V-8 automatic low miles $AVE
Jack Cauley
Chevrolet
Woodward & 8½ Mile
LI 7-6500 JO 4-5575
FE 8-1313

NOVA, late 1973, 6 cylinder, sun roof, automatic, power steering, air, radial tires & snows New exhaust, shocks, brakes 20MPG, 47,000 original owner miles $1,895 Days, 644-5300, Ext 122 Evenings 559-5613

VEGA, 1974, hatchback, 4 speed, low milage, white, vinyl top, deluxe red interior, $1,500 534-1376

CAMARO 1973, Type LT350 Turbo Newly painted, yellow with stripes Power steering, brakes Rear defogger New parts Car is absolutely mint 30,000 original miles Serious inquiries only Best offer 525-5042

MONTE CARLO 1976, Landau roof, air, stereo, cruise control, electric door locks, tilt wheel, plus 10 other options, $5,000 375-0248

CAPRICE 1973 4 door hardtop Loaded, rustproofed, 12,000 miles 689-1737

IMPALA 1971 Power steering, power brakes, air, $1100 456-9674

VEGA HATCHBACK 1971 New tires, battery, shocks, muffler 4 speed, Fm 8 track, $600 661-5602

CHEVROLET, 1974, Impala coupe, air, fully loaded, excellent condition. 523-7039

CHEVELLE SS, 1968, 396, Cragar SS, excellent condition $850 537-7307

CAMARO 1976, silver with red interior, 350, 4 bbl, all power, air, stereo, console, steel radials, $4600 425-0041

CAMARO, 1974, dark blue, excellent condition $2,750 AM-FM, radials. 421-1522

MONTE CARLO, 1976, Landau, triple black, fully equipped, 12,000 Miles. $6,300 456-4063

VEGA WAGON, 1974, excellent condition, automatic, radio deluxe interior, rustproof, snow tires, $1,700 421-3044

VEGA GT 1973, nice clean car, air conditioning, radio, low mileage, $1300 Call 453-0353

MONTE CARLO 1976, Landau, air, am fm, power steering, brakes, $4,750 626-7499

CAPRICE 1970 4 door, full power, stereo, air, white vinyl top Excellent condition 476-8787

IMPALA, 1971 4 door good condition, $500 476-5516

CHEVY 1967 4 door, good dependable transportation, $200 464-2298

MONTE CARLO Landau 1974 air cruise control door locks stereo AM FM, $4,595 After 5PM 425-0070

IMPALA, 1976 Station Wagon 9 passenger, low mileage extras $5000 474-8826

IMPALA 1975, 4 door automatic power steering brakes air rear window defroster good condition 722-8842

CAPRICE 1973 Classic 2 door automatic air all power radials cruise 35,000 miles excellent condition $2375 937-9151

CAMARO 1976, new - 3 months old 350 4 speed AmFm front and rear spoiler rally wheels good mileage $4350 425-3936

IMPALA 1971 4 door hardtop vinyl roof, power steering, brakes new tires rustproofed $450 642-3595

CORVETTE 1976 White with Buck skin interior air AM FM garage kept 9,000 miles available immediately 349-2039

IMPALA 1966 new tires and muffler, $150 476-0347

CAPRICE 1968 $250 Very good condition no rust automatic power steering power brakes 464-8186

CAMARO 1974 air fm stereo good condition best offer Fri Sat between 1-6 464-3181

Now That's More Like It!
New '77 Chevrolets
On Display Now
Remaining '76's Sale Priced
MIKE SAVOIE CHEVROLET
1900 W Maple Troy Motor Mall
643-8000

MONZA Town Coupe 1975 air rustproof automatic power steering & brakes V8 12,000 miles $3,900 or make offer 851-0493 477-3132

IMPALA 1973 4 door factory air 53,000 miles $1,600 477-7461

MONTE CARLO 1973 AM FM stereo full power sun roof $2400 464-4219

MONTE CARLO 1975 vinyl top power steering & brakes tinted glass air 18,000 miles mint $4050 479-9770

MONTE CARLO Landau 1976 loaded low mileage $4,850 Call 363-0187

CHEVETTE 1976 sport luggage rack white walls custom interior $3,150 7000 miles 474-1998

VEGA GT Hatchback 1973 radio new snow tires 4 speed sharp $795 455-5353

VEGA 1976 Hatchback like new only 1295 miles stick shift on floor $2200 421-8205

KINGSWOOD 1972 wagon air power steering brakes 9 passenger stereo $1400 Must sell 375-0548

CHEVROLET 1967 Stationwagon Dependable 2nd car $250 Owner must sell 382-1448 or 375-9300

NOVA 1976 4 door 6 cylinder automatic sharp $3050 453-3692

NOVA 1973 2 door custom 350 4 cylinder Air AmFm power brakes steering etc $2250 444-8769

MONTE CARLO 1975 air tape deck white and red 19,000 miles $3650 464-2101

CAPRICE 1975 station wagon automatic power steering brakes air luggage rack $4250 474-2896

CORVAIR 1964 MONZA convertible Can be restored $200 522-6732

CAMARO 1973 power steering brakes automatic mag wheels like new $2395 or best offer After 6 PM 626-9277

VEGA 1974 hatchback air power steering automatic rebuilt radio body side molding ... $1,700 525-9276

CHEVETTE 1976 Automatic radio silver with red vinyl interior GM Executive 453-2664

CHEVELLE 1975 Malibu Classic 4 door V8 vinyl roof air power stereo rust proofed 12,000 miles $3,900 ...

CAPRICE Classic 1973 4 door air AmFm automatic transmission new radial tires ... extras Clean $2250 559-0391

IMPALA 1968 good condition V8 automatic air conditioning many new parts $525 421-0704

MONTE CARLO 1976 Triple black fully loaded $5,000 Must sell After 5:30 PM 728-4135

MONTE CARLO 1974 Mag wheels AM FM Stereo radials air rear window defroster 35,000 miles Wire wheels landau roof Sharp After 4 PM 455-3216

CAMARO 1972 AM FM 4 speed Low mileage Good condition $1,800 After 4PM 538-1760

NOVA 1973 power steering brakes 350 engine AM FM radio vinyl roof $2000 422-4334

NOVA 1970 350 32,000 miles power steering brakes hydro transmission excellent condition Asking $1250 722-8544

CHEVROLET 1970 Impala 4 door air automatic power steering power brakes excellent condition After 7 PM 474-6670

MONTE CARLO LANDAU 1973 low mileage air power windows Many extras Best offer 559-2433

862 Chrysler

NEW YORKER 1974 Brougham triple black all the toys Priced to sell One full year warranty & on the spot financing Town & Country Dodge 474-6668

1973 CHRYSLER
4 door, power steering and brakes air conditioning extra sharp! Only $1,895
DAMERON
CHRYSLER PLYMOUTH
28301 Gd River 476-7900

CHRYSLER 1970 9 passenger town & country wagon Excellent condition Call After 6 PM 557-8078

NEWPORT 1971 Custom very good condition 2 door $700 Call 851-1770

1972 IMPERIAL
2 door, hardtop full power, air conditioning, stereo, low mileage sharp! Only $1,695
DAMERON
CHRYSLER PLYMOUTH
28301 Gd River 476-7900

NEWPORT 1969 The car you've been waiting for is finally For Sale Uses regular gas All power except windows, air (needs adjustment), snow tires (3rd season) Dark green vinyl shell top, green metallic body, pale green deluxe interior Dual radio system, 3 new tires, rebuilt transmission, new starter, exhaust, muffler New heavy duty shocks, major tune-up done in July Much more We have invoices to show Car has little to no rust on body, back name is rusting out. A-1 outside shape, excellent mechanical condition 87,500 miles This pampered car was the wife's Priced to sell at $1,000 Cash only or certified check Call after 1:30 PM Thursday, to 10 PM any night 477-7983
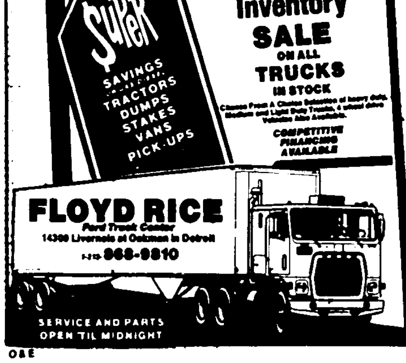
822 Trucks For Sale