CLASSIFICATION INDEX

AUTOMOTIVE
812 Auto for Sale
813 Sports Cars
814 American Motors
815 Buick
816 Cadillac
817 Chevrolet
818 Chrysler
819 Dodge
820 Ford
821 GMC
822 Jeep
823 Lincoln
824 Mercury
825 Oldsmobile
826 Pontiac
827 Plymouth
828 Rambler
829 Volkswagen
830 Vans
831 Trucks
832 Auto Truck Parts & Service
833 Auto Repairs
834 Painting
835 Auto Rentals
836 Wanted Autos
837 Recreation Vehicles
838 Motorcycles
839 Mobile Homes
840 Campers & Mini-Homes

EMPLOYMENT, INSTRUCTION
500 Help Wanted
501 Help Wanted Female
502 Help Wanted Male
503 Help Wanted Couples
504 Medical
505 Help Wanted Part-Time
506 Help Wanted Clerical
507 Help Wanted Sales
508 Help Wanted Mechanical
509 Help Wanted Miscellaneous
510 Help Wanted Sales & Service
511 Situation Wanted
512 Business Opportunities
513 Instruction
514 Schools
515 Employment Agencies
516 Wanted to Buy
517 Wanted to Rent
518 Wanted Miscellaneous

NOTICES & SERVICES
601 Entertainment
602 Health Clubs
603 Instruction
604 Lessons
605 Miscellaneous
606 Personals
607 Pets
608 Boarding
609 Dog Training
610 Grooming
611 Lost
612 Found
613 Legal Notices
614 Bicycles
615 Motorcycles
616 Mobile Homes
617 Campers
618 Snowmobiles
619 Boats
620 Motorcycle Motorcycle Parts
621 Garden & Farm Machinery

MERCHANDISE FOR SALE
722 Art Goods
723 Antiques
724 Auction Sales
725 Building Materials
726 Business & Office Equipment
727 Cameras
728 Camera Supplies
729 Farm Equipment
730 Hobbies Crafts Stamps
731 Household Furniture & Equipment
732 Kitchen Equipment
733 Miscellaneous Equipment
734 Miscellaneous Wanted
735 Musical Instruments
736 Office Equipment
737 Radio & TV Stereo
738 Sewing Machines
739 Sporting Goods
740 Tools
741 Toys
742 Wearing Apparel
743 Wanted Miscellaneous
744 Miscellaneous Sales
745 Garage Sales
746 Miscellaneous Sales Outside Wayne County
747 Miscellaneous Sales Outside Wayne County
748 Houses & Flats
749 Houses & Flats Wanted
750 Apartments & Flats Furnished
751 Apartments & Flats Unfurnished
752 Rooms
753 Rooms Wanted
754 Business Property
755 Business Property Wanted
756 Farms
757 Farms Wanted
758 Cemetery Lots
759 Cemetery Lots Wanted
760 Resort Property
761 Resort Property Wanted
762 Mortgages
763 Mortgages Wanted
764 Land
765 Land Wanted
766 Income Property
767 Income Property Wanted
768 Industrial Property
769 Industrial Property Wanted
770 Storage
771 Storage Wanted
772 Miscellaneous
773 Miscellaneous Wanted

We reserve the right to classify received classified ads. Ad copy may be placed until 4 p.m. Tuesday for Thursday and 4 p.m. Friday for the Monday edition. No cancellations accepted after noon Tuesday for Thursday editions or noon Friday for Monday editions. No cancellations before first insertion. No cancellations on Double Action Ads. The Observer & Eccentric Newspapers will not issue credit for errors in ads after the first incorrect insertion. Report any errors immediately. Phone Room hours are 8:30 a.m. to 5:30 p.m. Monday through Friday.

500 Help Wanted

BRIDGEPORT MILL HAND
Experienced person for Tool Shop. Overtime. All benefits. Apply 8-5 per sr. Bulcut
THE PERLMAN CO.
TAYLOR, MICHIGAN
291-1600

DELIVERY BOY (Motorcycle) Apply 9 AM to 2 PM. 8 Mile Rd. Livonia. Near Merriman

JUNIOR BAND
A young, single, male bass player. Experienced only.
535-8726

ATTRACTIVE THREE-STORY Professional Building, Northville, needs responsible, reliable cleaning service. Call Mrs. Gray 349-0550

LADIES,
Short Order Cook
Flaming Pit

WHOLESALE DRIVER
Must have chauffeurs license. Apply in person
Detroit Vinegar Co.
2400 Orleans

NURSE RADIOLOGY
Full time, 3-11 PM
Apply in person
Northville Community Hospital
1000 Fairbrook

LUNGMAN WANTED
Experienced. Top pay. Apply
Mr. Bob Lungman
Lungman & Associates
Mt. Clemens
Call 463-1100

PLUMBER'S HELPER
Or Machinist. Must be experienced. Apply
Mr. Bob Lungman
Lungman & Associates
Mt. Clemens
Call 463-1100

500 Help Wanted

TYPE SETTER
Must be experienced. Flexible hours. Full or part-time. Apply in person
10 AM - 3 PM
642-8833

BRIDGEPORT HAND
With 2nd class license. Apply Midwest Farm Supply, 8 Mile Rd. Livonia. Near Merriman

PERSON REQUIRED to be Manager of Convenience Store. Must have Michigan Mutual Liquor License. Apply Sunny Food Market, 11 Mile & Drake Rd.

POSSIBILITY THINKER?
We need the right person that is one who has a strong desire to work and grow with a growing firm. Image and a pleasant personality are important as well as a desire to succeed. Mr. Manager Time Was 422-6000

VENDING ROUTEMAN
Location operator Vending Machine Route man. Interviews in advance. Will train. Full time. Company car furnished. Salary, bonus, pension, hospitalization. Call Mr. Bernard Kaplan 341-1000

JANITOR
Part time, 5 days, 5 hours per day. Apply Mr. Kaplan
Sheraton Inn
Southfield

SEAMSTRESS/Sewing Machine Operators
Apply Mr. Kaplan
Sheraton Inn
Southfield

CAKE & ICE MAKER Assistant
Must have exp. Good pay, exp. bonus, living & vacation. Call 537-1100 Mr. Wu after 5 PM

BUS BOYS, Waitresses, afternoons and evenings. Apply Mr. Kaplan
Sheraton Inn
Southfield

500 Help Wanted

JOURNEYMAN ELECTRICIAN
Rochester, Michigan
For further information
OR INTERVIEW
651-5300 Ext. 269 or 291
An Equal Opportunity Employer

DELIVERY BOY wanted for Little Caesars. Mon. Afternoon shift. Must have own car. 268 South Huron, Plymouth
455-4680

TELLERS
PART-TIME
MON. 9-5 & FRI. 9-7
FENKELL - HUBBELL
5 MILE - NEWBURGH
MON. THURS. FRI. 9-7
SATURDAY 9-2 - 1-30
Permanent part-time positions available at above locations. Applicants for tellers work should be 19 or with 1 year full-time business experience or 1 year college. Applicants should be available to attend 8 days paid training downtown Detroit. Firm 9-5
Excellent working conditions in pleasant North Park.
APPLY
MANUFACTURERS BANK
WENTWORTH CENTER
26000 W. Seven Mile
Detroit, Mich.
OR
HEN CAREER CENTER
4 Gateway Center Building
Detroit, Mich.
An Equal Opportunity Employer

PIZZA MAN. Immediate opening. Must be experienced. Apply after 4 PM. Dixie 28423 8 Mile Rd. Livonia

CAFETERIA work, bus boy and counter help. Male or female dependable good worker. Apply in person. Travelers Tavern 28532 Evergreen, Southfield

BEAUTY OPERATOR with house. New shopping center. Call 937-3660 or 293-4726

EOE ASSEMBLERS & NAILERS
For Night shift. Woodworking operation. Shift 3:30 PM to midnight. Starting rate $2.65 per hour. Apply during first shift at
37900 Newburgh Rd. Livonia

ATTENTION
Cooks, waitresses, sandwich men, grill men, bus boys, bartenders, cashiers & dishwashers. Full & part time work. Now accepting applications for a new delicatessen opening in November. Experience helpful. Interviews Monday through Friday 10 AM-2 PM. Marketplace Deli, 14 Mile & Middlebelt, West Bloomfield

500 Help Wanted

BAR MAID, afternoon shift, experienced. Market Place Wonderland Shopping Center
522-6834

Nugget Restaurant
COOKS
FULL-TIME
Apply in person 8-5
No phone calls please
30685 W. 12 Mile Rd.
Farmington

LONG JOHN SILVER Restaurant needs full time cook 18 or older. Apply in person between 1 & 4 pm. 29655 Southfield Rd. between 12 & 13 Mile

CASHIER
SALES
National women's fashion store at Northland. Full time. Experience required. Good advancement and benefits at no cost to you. Employee discount. Call for an appointment
962-3299

500 Help Wanted

Nugget Restaurant
FULL TIME ONLY
DISHWASHERS & BUS BOYS
Apply in person 8-5
No phone calls please
30685 W. 12 Mile Rd.
Farmington

DISHWASHING MACHINE operators part time or full. $2.75 per hour. Near Plymouth in Western U. Call between 9 and 10 AM. Friday and Monday. 323-5150

MACHINE REPAIRMAN
Must be journeyman experienced on presses. Steady work. Good working conditions. Apply personnel office. Hawthorne Metal Products Co. 4330 Cavalier Rd. at Utah

BAR MAID COOK BUS BOYS & DISHWASHERS. Apply in person on Oct. 23 19-5 PM. 24733 W. Warren. Dearborn Heights

MAINTENANCE APARTMENTS
Immediate opening for 1 or 2 full time maintenance mechanics. Successful applicants will have a minimum 3 years experience in apartment maintenance with proven ability in the repair of washers, dryers, intercom systems and furnaces. Competitive salary, rent free apartment and benefits. Call between 1 to 3 PM. Woodcrest Apts. Westland
261-8610

SHORT ORDER COOK. Experienced only need apply. After noons. Apply in person. Farmington Country Club 27700 Halsted Rd. Tues. - Sat. 9 AM - 5 PM

WELDING PRESS
Male or Female. Full time. 2nd or 3rd shifts. Must have good refer ences. Good pay & fringe benefits. Apply
Selastomer Detroit, Inc.
22800 Research Dr.
Farmington 48024
(In Farmington Industrial Park)

OFFICE & WAREHOUSE work. Must be able to handle heavy work and be able to use a typewriter and adding machine. Call between 8 AM - 3 PM.
331-2063

SURFACE GRINDER HAND
Bridgeport operators. Job shop experience on Progressive Dies & Gauges. Steady work. Waring Tool Co. 1685 Industrial Park Drive Farmington Hills

BUS AIDES
Northville Board of Education is now accepting applications for bus aides. Starting wage $2.88 per hour. Applications may be obtained at the Board of Education 303 W. Main Northville

COOKS
COUNTERMEN
WAITRESSES
BUS BOYS
For Further style Dining Restaurant opening soon
The Galley-Loxsmith
6584 Orchard Lake Rd.
West Bloomfield
Apply by between 10 AM and 9 PM

WHEEL ALIGNMENT and wheel balancer trainers. Apply in person. Harvey Frame Shop 23950 W. 8 Mile Redford

RESTAURANT HELP WANTED for the following positions: Bartender, Waiters & Waitresses. Experience not necessary. Please apply in person 10 AM-4 PM weekdays except Sunday. Sunding Inc. 22953 Michigan, Dearborn 48124 corner of Telegraph
An Equal Opportunity Employer

500 Help Wanted

HAIRDRESSER
Growing Unisex Salon in North Woodward area. Immediate opening for experienced hairdresser & shampoo person. Please call
349-6444

HIRING
New factory expansion creating jobs for ambitious men who want to get ahead on the job training. Stock work & field management. Blue Cross & Shield & other benefits. Start immediately at $700 per month. Call
537-9010

HOUSE SITTER wanted for several months. Must have references. Garden City area. Call noon or after 5 PM
422-1822

PRODUCTION SUPERVISOR
Company will train person with 1 year Production experience. Shifts possible, great benefits. $9500 U.P. Call Jean Lane
588-5600
Snelling & Snelling
PERSONNEL

COSMETIC and drug clerk. Built to suit. Drug store experience preferred. Good opportunity and pay. Fitzco Drug Store 15600 W. 10 Mile, Southfield

DRUG STORE clerk for delivery and cashiering. Day time hours. Must have experience preferred, good rapport with customers. Fitzco Drug Store 15600 W. 10 Mile Southfield

RETAIL SALES. National ladies fashion store. Full time. Experience necessary on coat & dress sales. Complete benefits at no cost to you. Call for appointment
962-3299

HOUSEKEEPING
We are looking for people to work full time, part time or on relief basis. Come in and fill out an application or call
349-9628
WHITEHALL
Convalescent Home
43155 W. 10 Mile - Novi

RECEPTIONIST. Shampoo girl. 3 days week. Top commission. Experienced only. Redford area
937-9662

LANDSCAPING HELP over 18. Walled Lake area. Call evenings & 10 AM
363-3834

PLANT
SUPERVISOR
Permanent position in kitchen equipment for medium size company specializing in food service equipment. Contact Jerry Cohen 868-8600
An Equal Opportunity Employer

COOKS
All shifts. Apply in person. PALACE Fine Foods 27345 Plymouth Rd. Livonia
261-8633

AGGRESSIVE steel warehouse organizer needs. Clerk operators. Stock operators & general laborers. Paid vacations, hospitalization, etc.
349-3100

GUARDIAN PHOTO has openings in the night shift in various production departments. Starting rate $2.30 per hour plus night premium. Good benefits and rapid advancement. Phone Personnel Department for appointment 541-700
349-6700

BUSINESS MGMT.
TRAINEES
$9000 Half fee paid. $13,000 possible in 2 years. Degree required. National firm.
CAREER PERSONNEL
537-8490

DRAPERY
Workroom has opening for Tailor and Serger. Some experience. Excellent pay. 255-1481

PRINTING Binders and Drivers. Mature and dependable. Avon Printing Company 225 Main Rochester

AUTO SHOP APPRENTICE
Need conscientious young man. This man will serve as a mechanic's helper, clean up floors, etc. After 4-6 months we will put the best man on basis work and within 1 year he will be first in brakes. Start at $103.50 per week. Earning potential in 1 year $300 per week. In person 11134 Telegraph

COUNTER PERSON
FOR RECREATION CENTER
Full Time
Apply in Person
THE CUSHION & CUE
RECREATION CENTER
27630 Schoolcraft
Livonia

ALUMINUM WINDOW Assembly experience not necessary. Blue Cross and other benefits. Steady year around work. Washer King Windows & Doors 12345 Schaefer Detroit (Rear Bldg.)

SMALL PRODUCTION SHOP needs experienced permanent. Must be able to read blue prints, have own tools, and be able to set up machines. Day and Night shifts available. Applications accepted at TAPE MATIC MACHINING CO. 12932 Farmington Rd., Livonia Trade Center

500 Help Wanted

RATE CLERK TRANSPORTATION Applicant should be familiar with motor and/or Rail Freight Tariffs. Division is full time. Apply work with Livonia Consulting Firm. Please submit resume including salary requirements to Box 164 Observer & Eccentric Newspapers 36251 Schoolcraft Livonia, Michigan 48150

SEVEN ELEVEN Food Stores cashier. Starting pay $3.50 per hour. Apply in person 10 AM to 3 PM. No phone calls. 32326 Annapolis Rd. Wayne

MANAGEMENT
Leading women's apparel chain has immediate opportunity for ambitious, energetic career minded individual. Salary is in accordance with experience. Complete benefits at no cost to you. Call for appointment.
962-3299
MICHIGAN'S LARGEST GROUP
Agency needs Dancers 18 and over $200 a week and up. Call
559-7340

COUNTER PERSONNEL
Stores in Southfield. Pick your hours. Chance for advancement will train. Apply 10 AM. Mac Nac Cleaners 23035 W. 8 Mile Lathrup Village
358-0335

WOMEN WITH pleasant voices to telephone neighborhood ladies and offer Bowling Lessons. Make up to $3.10 per hour. No experience necessary but some knowledge of bowling helpful. Interviews by telephone between 11 AM and 3 PM
427-6410

SECURITY OFFICERS
Immediate openings in your areas. Full or part time. Free Blue Cross Life Insurance. Free uniforms and promotional opportunities. Apply daily 9 AM to 4 PM
Pinkertons Inc
15565 Northland Dr.
Northland Center Zone 208E
Southfield
569-1006
An Equal Opportunity Employer

WAITRESSES full and part time. Troppy Room 23434 Ford Rd. Dearborn Hts.
274-6278

COOK. Evenings sandwich menu only. Troppy Room 23434 Ford Rd. Dearborn Hts.
274-6278

JANITORS Retirees, part time. Ann Arbor, Ypsilanti, Plymouth Areas. Between 9AM-4PM. Mon.-Fri.
882-7234

NOON TIME HELP
PART TIME
Southfield Public Schools
1½ to 3 Hrs. Per Day
Substitute Cooks $2.55 hr.
Apply In Person 9 AM to 3 PM
Mrs. Prior Southfield Lathrup Senior High 19301 W. 12 Mile

MAINTENANCE
HELPER
For apartment complex in Farmington. 25 hrs. per week. Starting rate $3.25 per hour.
478-5143

10 YEARS OR OLDER
Apply in Person
ARBY'S SUNNY BEEF
27100 Plymouth Rd. Redford

GAS STATION Attendant. Must be experienced. Good field worker. Must be 18 or older. Evenings, Friday, Saturday, Sunday 32-40 hours. Others need not apply. Schoolcraft Northwestern Hills Texaco
537-8883

MATURE WOMEN to coach Ladies Learn to Bowl Classes. Part time days. Must have knowledge of Bowling. $2.30 PLUS. Apply in person. Riverview 29860 Schoolcraft. NO PHONE CALLS

LATHE HAND
Steady employment, good wages, full fringe benefits, overtime, experienced. Northwest area. Apply in person only.
477-7100
INFORT AUTO MECHANIC
Must Have
EXPERIENCE, OWN TOOLS
522-8162

DELIVERY HELP Wanted. Part time. Must own car. Prefer High School student. $2.50 per hour. Plus 50 cents per delivery. Dixie Pizza Farmington area. After 6PM.
477-3210

SIDEWALK SNOW SHOVELER. Hands to MacDuff & Ford. Prefer retiree who is also available for summer odd jobs for close-by clients.
FOOD SERVICE
HILLSIDE INN is opening a new facility featuring soups, salads and sandwiches. We need cashiers, prep people and meat people. Part time and full time positions open. No experience necessary. Apply between 11 am & 1 pm
HILLSIDE INN
41041 Plymouth Rd. Plymouth

SIGN OF THE BEEFEATER
Waitress opportunity. Up to 5 days work week. $110 to $129 per week. Hospitalization and Disability insurance. Apply in person 30901 W. 8 Mile Mon. thru Fri.

BAR MAIDS Experienced. Two full and part time. Apply at Candlelight Lounge 22906 Grand River. See Miss Palmer. Hours 10 AM-4 PM

WAITRESS GENERAL Cafeteria worker, good hours, pleasant working conditions. Troy area. Call Tuesday, Wednesday, Thursday 9 AM - 4 PM. Tension Jib
852-9600

FURNACE CLEANERS & CARPET CLEANERS. Started and will train. Apply at 23276 Schoolcraft at Inkster Rd. Livonia

TEST CONTROL COMPANY looking for man experienced preferred but will train. Apply in person
2368 Michigan Ave. Detroit

EXPERIENCED night cook primarily sandwiches. Hours 3 PM to midnight. Call or apply in person. The Wingjammer Lounge Livonia
422-7200

BUSBOYS for banquet room work weekdays and weekends. Apply in person. Manhattan Beef Buffet 475 E. Maple Birmingham

PARKING ATTENDANTS needed no experience necessary. Starting pay $2.25 to $3 an hour plus tips. Must be clean cut responsible person. Days or nights available full or part-time. Call between 11 AM and 3 PM
352-5212

DRIVER WANTED
Good driving record. Knowledge of City helpful. Blue Cross Insurance and Vacation. Apply in person. Detroit Popcorn Co. 10661 Fenkell, Detroit

OFFSET PRESSMAN to operate A B Dick 360 press. (17"x22") Apply in person. Northville Record. 104 South Main, Northville

FASHION MODELS with dancing experience preferred. Send resume and composite to Models Inc. 30000 Gaylord Rd., Allen Park Mich. 48101

500 Help Wanted

JR. DESIGN
ENGINEER
A world leader in the orbital metal and plastics forming industry offers you the challenge to develop your designing talents.
Your primary responsibilities will involve the design and layout of special machinery and dies. You should have at least 3 years applicable experience and possess a minimum of 2 years technical school training.
We offer excellent salary and benefits plus the stability of working for our young and rapidly growing suburban company. Please call Marie at
589-1255
VSI
AUTOMATION
INC.
Livonia, Michigan
An Equal Opportunity Employer

ELIAS BROS
RESTAURANT
NOW HIRING FULL-TIME
WAITRESSES
CASHIERS
APPLY AT 24901 Telegraph
Between Hours
or CALL
356-7470
FRINGE BENEFITS INCLUDED

EXPERIENCED WAITRESSES
Apply in person. OLD TIME DELI
27341 Orchard Lake Rd. at 14 Mile
Farmington
MAIDS or Housekeepers. Full time. Experienced preferable. Royal Manor Inn 22322 Plymouth Rd. Livonia
422-0010

EXPERIENCED
WAITRESSES
Benefits include: Paid vacation, Paid holidays, Discounts on Purchases, Free Shoes, Transportation & More
Apply in Person

JCPENNEY
PERSONNEL OFFICE
Northland Center Co.
Mon. - Fri. 10 AM 4 PM

JCPenney
Equal Opportunity Employer M/F

PROFESSIONAL
CAREER
OPPORTUNITY
International group weight control organization recently featured in Ladies Home Journal has Part-time employment opportunities in this area teaching nursing home economics background preferred but not required. Training provided. If you have conquered or are conquering a weight problem and would like to help others. Phone
537-1232
THE
DIET
WORKSHOP

AMBULANCE ATTENDANTS and Drivers. Must be experienced. Good company benefits paid leave. Apply in person. 24245 Hallstead Road. Or call for appointment.
348-2323

LIBRARIAN
PART TIME
20 hours per week. 8-12 per hr. of 1 year employment under Federal Grant. Must have masters degree in library science. Please submit copy of diploma with application. Apply to City of Livonia Civil Service Commission. 33042 7 Mile Rd. no later than Friday, Oct. 22, 1976. An Equal Opportunity Employer

MALE HELP
For Metal Work, will train. Own transportation. Farmington Area. Ask for Linda
851-7425

GIRL FOR PRODUCTION WORK. Will train. Own transportation. Farmington Area. Ask for Linda
851-7425

MILL HAND
GRINDER HAND
Carbon Tool Manufacturing. 12231 Inkster Rd. Livonia. Between Schoolcraft, Plymouth

NEW & USED CAR
GET READY MAN
& Lot Attendant
5 Days 8:30 AM 6 PM
SALLED LAKE AREA
624-8686

MAINTENANCE MAN, full time, apply in person. University Inn 29200 Plymouth Rd. Livonia. Near Merriman & Middlebelt Rd. Ask for Ron

BEAUTY OPERATORS start your career off right. Well train. Also need experienced beauty operators with clientele
522-3100

Now accepting applications part time help. Apply in person. Little Caesar's Pizza 28180 Ann Arbor Rd. Livonia

NEEDED: Full time, day employees. Apply Burger King 23666 Telegraph, Southfield

WATER
SAFETY INSTRUCTOR
Needed IMMEDIATELY to work in fun and pre-school swimming lessons. All Hours Available. Apply in Person
MICHIGAN YOUNG MEN'S
32503 Ann Arbor Trail
Westland

WANTED Pizza makers, dishwashers, busboys, waitresses, delivery people. Full time and part time. Days and nights. Apply in person. Carmen's Restaurant, 3291 Rochester Rd. Troy

STOCK BOY Full or part-time to work in wine shop. Apply 11133 Orchard Lake Rd. Bloomfield Area

PEOPLE NEEDED
For Temporary
Heavy Industrial Work
College Students Welcome
Livonia Plymouth Areas
SOMEBODY-SOMETIME
Detroit 272-8500
Dearborn 565-3500

ALUMINUM AWNING glass and screen installer experienced. With own transportation. Call 261-3466 W. 8 Mile Farmington

500 Help Wanted

Mature Babysitters wanted days, evenings, overnight. $1.50 plus transportation.
LeCorbi Child Care
522-6740
Own Transportation Preferred

EXPERIENCED STYLIST needed at the Hairline Salon, Birmingham. We have the Business if you have the talent
646-6261

WANTED Weekend Night Auditor. Apply in person. Holiday Park Inn 30833 Plymouth Rd. Livonia

HELP WANTED male or female full or part time evenings or after noons. For cashier, sales & pump gas at the Cascade Car Wash 22000 W. 8 Mile Rd. Southfield

COOKS
WAITRESSES
BUSBOYS
Experienced necessary. Apply in person.
PALACE Fine Foods
13507 Ann Arbor Rd.
Plymouth

WAITRESSES New Italian restaurant. Northville area. After Monday call
349-0260

WAITERS waitresses, sandwich makers. For new restaurant. Farmington Hills area
626-3848

Center 27630 Schoolcraft
Mon. thru Fri. 5 PM to 9 PM
ORDER COOK. 12 noon to 8 PM.
Farmington area
626-9051

NO EXPERIENCE NECESSARY
We've got over 200 jobs to choose from.
Young men and women
Good Pay and benefits
Educational opportunities
You owe it to yourself to check it out
AAA OPPORTUNITIES
29355 Ford Rd. Garden City
Phone 261-9810

WAITRESSES wanted. Fitzmaier Lounge. Apply after 6 PM. 32611 Ford Rd. Garden City

DINOS PIZZA Drivers. Person wanted must have car. Apply at Dinos 22233 W. 7 Mile at Beech Daly
531-6330

SERVICEMAN
IN PLUMBING & HEATING
Wanted For Livonia Based Firm
CALL 427-3626

Jig Bore Operator
Lathe Hand
Must Be First Class
Pay Top Rate
37100 Amrhein
1 Block East of Newburgh
1 Block N. of Plymouth

CASHIERS and STOCK help full time. No experience necessary. Will train. Must be 18. Apply in person at Merchandise Mart 31244 Northwestern Hwy.

WAITRESSES, days and nights. Must be attractive and personable. Continental Lounge and Restaurant 29800 Schoolcraft Livonia, Michigan 48150

Tool and
Die Maker
Experienced, top wages, good fringe benefits. Steady work.
All Products
12234 Wilkins
Telegraph & Plymouth Area

TYPEWRITER ADDING MACHINE REPAIRMAN. Top wages to experienced responsible man. Apply Hilton Service Inc. 30 Hoover Rd. Livonia

MASSEUSE WANTED
Experienced or will train the right person. Must be dependable. Call between 10-5 PM. Hair & Health Salons
588-7030

MECHANIC WANTED. Must have experience. Electrical, pipe fitting and welding. Proficiency in machine machinery, hand tools and fringe benefits. Call Mark 9 AM to 2 PM
851-8750

BAR WAITRESSES
Full time nights. Red Door Lounge. Ask for Ron or Dick
348-7300

SOUTHFIELD SALON
Hair stylist with following. High commissions paid.
354-5122

WAITRESS
PRIVATE CLUB. Waitress position available. Experienced only preferred. Call between 10 AM and 2 PM Wednesday, Thursday, Friday
646-5050

HANDYMAN NEEDED
For small machine shop. Some bench experience. Apply 33032 Grand River. Near Haggerty

JANITOR
Experienced. Evenings. Part time, part time evenings to clean Bakery. Must be dependable. Schaefer area. Call 8 AM Noon
837-5030

LATHE OPERATOR. Production experience only. Piece work. Have own tools and be able to set up and operate lathe. Steady work, overtime available. Top rates and all fringe benefits. Company located at 8 Mile and Woodward. Hours between 7:30 and 4:15.
PYLES INDUSTRIES, INC.
29900 Woodward, Royal Oak, Mich.
An Equal Opportunity Employer

WAITRESSES
DISHWASHERS
FULL & PART-TIME
GOOD SALARY
APPLY IN PERSON
CHUCK'S Cafe
Redford
26819 W. 6 Mile Redford

SHIPPING RECEIVING. Experience preferred, steady non-seasonal employment with top rates and all fringe benefits. Company located at 8 Mile and Wisconsin. Apply in person between 7:30 and 4:15
PYLES INDUSTRIES, INC.
29900 Wisconsin Rd. Royal Oak, Mich.
An Equal Opportunity Employer

BRIDGEPORT OPERATOR 1st class. Also Trainer with some experience. Overtime and fringe benefits. Apply 29811 W. 8 Mile Livonia

COUNTER CLERKS full time to train as managers, good pay and all benefits. Apply 11 noon. Mai Mai Cleaners 22916 W. 8 Mile, Southfield
358-8321

VALET CAR PARKER full time part time. Must be 18 or over. Neat appearing capable for Troy Restaurant. Please call Albertsons Parking Service
626-3823

500 Help Wanted

GUARD
EXPERIENCED
(OVER 35 PREFERRED)
CENTRI-SPRAY
CORPORATION
39001 Schoolcraft, Livonia, Mich

PASTE-UP PEOPLE
Two part-time key liners needed immediately. Apply in person Thursday or Friday, Mr. Brown.
THE NORTHVILLE
RECORD
560 South Main, Northville
No Phone Calls Please

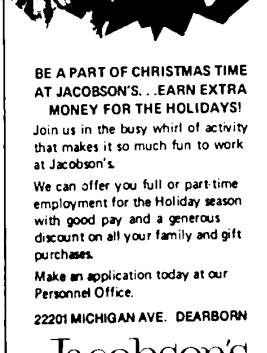

BE A PART OF CHRISTMAS TIME AT JACOBSON'S. . .EARN EXTRA MONEY FOR THE HOLIDAYS!
Join us in the busy whirl of activity that makes it so much fun to work at Jacobson's.
We can offer you full or part-time employment for the Holiday season with good pay and a generous discount on all your family and gift purchases.
Make an application today at our Personnel Office.
22201 MICHIGAN AVE. DEARBORN
Jacobson's

500 Help Wanted

MAINTENANCE
MECHANICS
ALL AROUND
Apply in Person
AWREY
BAKERIES INC.
12301 FARMINGTON RD. LIVONIA

EXECUTIVE
SECRETARY
Minimum of 8 to 10 years of executive secretarial experience to work for top executive in rapidly growing organization in Birmingham. Sensitivity and good judgment essential. Variety of duties and responsibilites. Details to be discussed in interview. Excellent fringes.
Write resume and salary requirement. An Equal Opportunity Employer. Box 164, Observer & Eccentric Newspapers, 36251 Schoolcraft, Livonia 48150.

management
trainees
careers for individuals who are fashion motivated and business minded
If you are a dynamic, style conscious individual with leadership ability—now is the time to build a future with The Limited. As the country's fastest growing chain of specialty clothing stores for young women, we are continually seeking individuals with a solid education or retail fashion background. We offer a dynamic career in a contemporary fashion environment along with an exceptional salary and benefit program.
Please Call
Lakeside 247-4000
Westland 261-4410
Fairlane 593-1560
the limited
Equal Opportunity Employer M/F

BAKERS
WAITRESSES
Full and part time
Some experience necessary
TREASURE ISLAND DONUT
29955 Southfield, Southfield
Mich.
559-8279

SHIPPER
Involves loading, unloading of trucks, crating and all duties related to the shipping & receiving function. Machine tool or special machine background desirable. Position offers excellent salary and liberal benefit program with an opportunity to join a growing Division of a Fortune 500 Company.
Ingersoll Rand Co.
Automatic Production Systems
23400 Halstead Rd.
Farmington Hills
Equal Opportunity Employer M/F

BEAUTICIAN
Part-time. Plymouth, Livonia area. Experience necessary.
455-8070