

# Here's a quiz to test your TV trivia knowledge

By AL LETHRIC  
TV radio writer

Your friends accuse you of being a TV addict. If you are, you should have no trouble qualifying for a winner score on this special TV quiz. And take heart, if you flunk the test you can point to it as proof you are not a hard-core TV junkie.

Question: Bill Bixby was featured in "Rich Man, Poor Man" last season. Before that, he starred in three other TV series. Name them. (The answers are listed below each question, but no peeking until you've taken a guess.)

Answer: "My Favorite Martian," "Courtship of Eddie's Father" and "The Magnificent Seven."

Q: Who was the gentle, peace-loving cowboy in the series "Sugarfoot"?

A: Will Hutchins.

Q: What movie superstar began his career in television as a bobby hunter in "Wanted: Dead or Alive"?

A: Steve McQueen.

Q: HERE'S AN EASY one. Name the TV variety show that first gave Pat Paulsen to the American public?

A: "The Smothers Brothers Show."

Q: Physical therapist played a wealthy eccentric in the late TV show "What Was the Lady Thinking?"

A: The "Theatricals" of Southampton.

Q: Who was the lone star on "Night Rider"?

A: Mike Connors, who later played another daring detective in "Mannix."

Q: Bart Reynolds was featured in a number of television shows before a centerfold

in Cosmopolitan propelled him to movie stardom. Name three of his TV series.

A: "Riverboat," "Hawk" and "Dan August." Give yourself a point if you come up with any other series he starred in besides these three.

Q: Who was Donna Reed's husband in her TV show?

A: Carl Betz.

Q: Academy Award winner Patty Duke starred in a dual role in this short-lived series. Name the show.

A: "The Patty Duke Show."

Q: Sally Fields, who put in a strong performance in the recent special "Shogun," got her start in the TV version of "Gidget." What was the origin of the name "Gidget"?

A: The name was a combination of the words "girl" and "midget" and was bestowed upon her by the surfers where she spent most of her free time.

Q: Leonard Nimoy achieved international fame as the imperturbable Mr. Spock of "Star Trek." Later he joined the cast of another established show. Name the show.

A: "Mission Impossible."

Q: Name the three people who have hosted the "Tonight Show."

A: Steve Allen, Jack Paar and Johnny Carson.

Q: What was the name of the city where Batman and Robin fought crime and corruption?

A: Gotham City.

Q: Sgt. Preston of the Yukon traveled through the snows with a dog and led by his faithful husky Yukon King. What was the name of the horse Sgt. Preston rode during the summer months?

A: Rex.



BILL BIXBY



PHYLLIS DILLER



LEONARD NIMOY



PAT PAULSEN

Q: SINGER ROBERT GOULET starred briefly in a half-hour spy show set during World War II. Name the show.

A: "The Blue Light."

Q: Another singer, Jimmy Dean also headed his own show, "The Jimmy Dean Show." He later joined the cast of a long-running series on NBC. What was the show called?

A: "Don't Boogie" with Fess Parker in the starring role.

Q: Name the television show that gave Mia Farrow her start.

A: "Peyton Place."

Q: What television showman first brought Elvis Presley to the tube?

A: Ed Sullivan. TV censors, however, only allowed Elvis to be shown from the waist up. Sullivan also brought the Beatles to American television.

Q: Richard Boone was a cultured gun for hire in this TV classic.

A: "Have Gun Will Travel."

Q: Name five animals who starred in their own TV series.

A: Any of these are correct: "Lassie," "My Friend Flicka," "Gentle Ben," "Hippopotamus," "Hill Top Farm" and "Mr. Ed."

Check your score for the last 20 questions. If you answered at least 10 correctly, consider yourself a professional TV viewer. If you answered 11-15 correctly, you are a TV addict. If you answered 16-20 correctly, throw your television away and cancel your subscription to TV Guide — You've watched enough television to last you a lifetime.

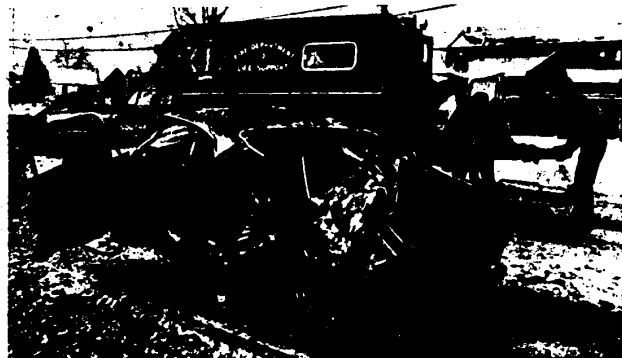

## Collision course

Slippery driving conditions Friday put two cars on a collision course on Twelve Mile between Telegraph and Northwestern. The driver of the mangled Maverick was trans-

ported to the hospital suffering from injuries. Names of the drivers involved were not available at press time. (Staff photo by Gary Friedman)

**Garage Door Openers**

Model GS 450  
\$168.88

INSTALLED  
SOLID STATE CONTROLS  
STY DIGITAL CONTROLS  
1 YEAR WARRANTY

ANTENNA SERVICE CO.  
WESTLAND PONTIAC  
326-7575 335-9079

**RACQUETBALL RESOLUTION**

Resolved in 1977 will be a year of fun and fitness at Oakland Racquet Club, the new exciting fitness racquetball facility in Michigan.

**ADULT MEMBERSHIP \$55.00**

Membership includes:  
• Unlimited play at all courts  
• Exclusive use of locker and equipment  
• Nursery facilities • Much, Much More

**Oakland Racquet Club**

31333 Southfield Rd. (Just N. of 13-Mile) 647-4222

**TELEVISION SERVICE SPECIAL ONLY \$3**

We will pick up your television set, bring it to our shop and have it checked by our TV experts. You will then be notified by telephone of the cost of repair. If you decide not to have it repaired we will return it to your home. All for only \$3.

**C. B. SALES & INSTALLATION**  
• JOHNSON • RCA • REGENCY • COURIER  
Antennas and Accessories

**STA-RITE TV**

2801 JOY RD.  
WESTLAND PHONE 525-5450

## Woman killed on N'western

Elaine Ferrer, 30, of 4223 Twelve Mile, Farmington Hills, was struck and killed by a car on Northwestern High in Southfield about 2:40 a.m. Wednesday.

Southfield police said Mrs. Ferrer was walking on the highway south of Twelve Mile when she was struck by a northbound car driven by Robert A. Turner, 31, of Pontiac. Turner, an off-duty Southfield police officer on his way home, hit Mrs. Ferrer as she walked across the middle lane of the highway, police said.

Turner stopped after hitting the woman, to see what happened and attempted to provide emergency first aid. Police and paramedics from Southfield Fire Department's Life Support Unit were called to the scene. The woman was taken to Providence Hospital where she was dead on arrival.

Witnesses told police they had seen Mrs. Ferrer walking in and out of traffic on the highway prior to the accident.

The accident remains under investigation by Southfield police. It makes the 16th traffic fatality in the city this year.

## Thief leaves a calling card

Southfield police should have little trouble locating a man who held up a shopper at Northland Shopping Center last week.

The man reportedly approached another man in the shopping center parking lot and asked for change for a \$20 bill. Police said the man produced his wallet and the thief was holding both while the second man withdrew his wallet and began to make change.

At this point, police said, the first man pulled a weapon and demanded all of the second man's money.

Police, who now have the rubber's license, say they are confident the man will soon be apprehended.

**GOODYEAR TIRE CENTER**

LIFETIME MUFFLERS 16.95  
LUBE OIL FILTER 6.99  
UP TO 10  
20 WT. SAE OIL

**March Tire Co.**

2426 W. WARREN  
WESTLAND 725-5960

2840 TELEGRAPH  
SOUTHFIELD 353-0480

1975 N. MAIN  
PLYMOUTH 488-7999

**MEIJER UNFINISHED FURNITURE**

in the hardware department

thrifty acres

ALL SANDED AND READY TO FINISH

**DO-IT-YOURSELF**

4050 UNFINISHED FLAT ARM ROCKING CHAIR \$19.88  
18 UNFINISHED BOW BACK CHAIR \$10.88  
UNFINISHED SPEAR BACK CHAIR \$14.88  
447 UNFINISHED CAPTAIN'S CHAIR \$19.88  
H183 UNFINISHED DINETTE CHAIR \$13.88

spred  
LATEX DECORATION ENAMEL  
spred  
INTERIOR LATEX STAIN  
spred  
ANTIQUE GLAZE  
spred  
GLOSS ENAMEL

GLIDDEN SPRED DECORATOR ENAMEL \$4.99 QUART  
GLIDDEN SPRED INTERIOR STAIN \$2.39 QUART  
GLIDDEN SPRED ANTIQUE GLAZE \$2.99 PINT  
GLIDDEN SPRED GLOSS SPRAY ENAMEL \$1.67 13oz net wt

**MEIJER THRIFTY ACRES** — 45001 FORD RD. AT CANTON CENTER RD.  
PRICES GOOD THRU FRI. DEC. 31, 1978  
SHOP NOW, THRU THURS. 9 A.M. TO 9 P.M. CLOSED NEW YEARS DAY