856 Buick

LESABRE 1968, good condition, $200. 453-3047

REGAL 1973, Triple Black, 41,000 miles, air, power windows, tilt wheels, electric defroster, Am-Fm stereo, 60-40 seats, new steel belted radials, $3400. Mr. Gordon. 355-2060

LUXUS, 1974, low mileage, air, power steering, $3200. 255-2168

ENCORE II (Resale Boutique) for the discriminating woman. Consign quality cruisewear, spring and summer attire, accessories, antiques, reproductions, objects d'art. 2478 Orchard Lake Rd. 682-3200

LIMITED PARK AVENUE 1976, loaded, all power, 7700 miles, warranty, $7295. 645-2455

LeSABRE, 1973. 43,000 miles, power steering - brakes, air, AmFm. A-1 Condition. $1800. 425-1013

SKYLARK 1969, 350, power steering - brakes, AmFm 8 track, good condition, $500 or best offer. After 5 PM 624-8519

BUICK LIMITED 1974, 4 door hardtop, loaded. $3700, private. 851-7684

ELECTRA CUSTOM, 1974, hardtop, loaded, AmFm stereo with tape deck, electric moon roof, new steel belt radials, new battery, $3200. 474-9353

BUICK REGAL, 1973, 2 door hardtop, full power, factory air, sharp, $2,295

COOK-FARR FORD
10 Mile at Greenfield, 399-6600
Call about our exclusive warranty

LeSABRE 1974, 4 door, air, power steering, power brakes, automatic door locks, 30,000 miles, $2,700 689-6066

REGAL 1976, Landau top, air, power steering, brakes, locks, rear de-fogger, vinyl interior. 353-9257

LeSABRE, 1970, 2 door hardtop, air, power steering - brakes, A-1 condition $1000. 422-7092

REGAL, 1974, 2 door hardtop, loaded, steel radials, 16,800 miles, Asking $3850. Eves. 1-761-5537

RIVIERA 1972, Very Good Condition. Must Sell, Leaving State. $1500. Can be seen at 22770 Orchard Lake Rd. Farmington, Michigan. Call 478-5090 or 349-4933

BUICK 1969 special station wagon, good tires, needs muffler, $550. 464-1386

858 Cadillac

COUPE DE VILLE, 1974, very clean, well maintained, 41,000 miles, one owner. Mint green, white landau roof. $4,590. Art Moran Pontiac-GMC, Telegraph, North of 12 Mile 353-9000

ELDORADO CONVERTIBLE 1972, Super condition. Silver-Blue, White top and leather seats, full accessories including cruise control, tilt wheel, air, rear window defogger, AmFm stereo, Load levelers, Etc. Only 35,000 miles, $4500. 647-6983

COUPE deVILLE, 1973, low mileage, new radial tires, excellent condition, $3,500 or best offer. 398-1719

ELDORADO COUPE, 1975, loaded, Fire Mist Paint, Tape Deck, 27,000 miles, immaculate condition, $7,490. 477-0189

ELDORADO 1976, Cabriolet, Dark Green Fire Mist, Cruise, Defog, anti-thief, leather interior, tilt-wheel, illuminated entry, AM-FM stereo. Many More. Low Miles. Immaculate. $9,700. 571-2187

COUPE DEVILLE 1974, good condition, $4,700. 422-3353 or 491-1120

CADILLAC 1973 4 door Sedan de Ville, loaded with extras. 474-5110

COUPE deVille, 1975, Red with white leather interior, moon roof, all options, excellent condition, $6,500. 353-3040

SEDAN DeVILLE 1969, Climate control, stereo, Vinyl top, $895. 626-7816

COUPE DeVILLE 1977 DeElegance. Fully equipped, 3,500 miles. Call 544-7430, Mon. thru Fri. 8-5; or 399-1666

COUPE DE VILLE, 1973, 2 door, all power, air, excellent condition, $3500. After 6 PM 728-6241

SEDAN DeVille 1970. Excellent condition, low mileage. New battery, tires and exhaust, $1600. 522-2688

FLEETWOOD BROUGHAM 1976, Dark blue, like new, 6250 miles, loaded, extras including wire wheel covers & CB. See & drive to appreciate. $10,900. firm. Harrison-Elmira area. 425-0758

COUPE DeVILLE, 1974, sunroof, vinyl top, air, AM-FM stereo with tape, fully loaded. Excellent condition. 27,000 miles. Private. 534-9444

860 Chevrolet

CAPRICES, 4 door, loaded, factory official cars, 3,000 miles.
Roger Penske Chev. 355-1000

MONTE CARLO, '75's, 3 to choose from.
Roger Penske Chev. 355-1000

NOVAS' 1976, low mileage cars, automatic, power steering and brakes.
Roger Penske Chev. 355-1000

CHEVROLET SUBURBAN - 1975, 350-V8, 4 barrel, power steering - brakes, automatic shift, 25,000 miles. 651-0453

CAPRICE ESTATE 9 passenger, 1976. Executive car, 12,000 miles. Stereo, air, power steering, brakes. $4,900. 477-5570

CHEVETTE 1976, Rally Sport, White Letter steel radial tires, Am-Fm radio, 4 speed, Mechanically perfect, $2450. Firm. 261-2573

CAPRICE, 1968, automatic, power, new tires, AM-FM 8 track, excellent condition. $800. 474-4831

CAPRICE, 1974, bronze hard top. Air, power windows, locks. 1 Owner, low milage. $2980. 641-8069

MONTE CARLO 1976, Landau, excellent condition, all power, loaded, 10,000 miles, $4850. 646-7811

CHEVELLE, 1969, 2 door 6 automatic, radio, heater, ziebarted, good condition. $595. 474-6221

CHEVELLE 1968, Sedan, good body. Economical transportation. $400. Call after 6 PM 476-2463

IMPALA 1975, light blue, white vinyl top, 2 door, loaded, excellent condition $3,700. 455-3183

NOVA, 1972, 250, automatic, steering, radio, vinyl top, $800. Afternoons. 397-2794

860 Chevrolet

VEGAS, 75, only 3 left to choose from, automatic, radio, economy specials. Only $1,795.
Roger Penske Chev. 355-1000

MONTE CARLO 1975. Air, AmFm, tilt steering, vinyl roof. Power windows, 13,090 miles. Immaculate. 879-6016

CAMARO 1976, V8, automatic, power steering, power brakes, air, beautiful condition. 647-0598

CAMARO - 1975, V-8, 350, clean, AM-FM stereo tape. $3000. 834-6777

VEGA Wagon, 1971, starts easy, runs good, four on floor, very clean, snows. $395. 476-3870

CHEVY - 1962, non-running, parts or repair. Best offer. 427-8064

MONTE CARLO 1976. Fully equipped. White, blue vinyl top. $4,490. 549-6452

CHEVY 1974. Custom Impala, 2 door hardtop, radio and heater, automatic, power. $1,795

COOK-FARR FORD
10 Mile at Greenfield, 399-6600
Call about our exclusive warranty

CHEVETTE 1976, excellent condition. 6600 miles, white lettered radials, extras, $2700 or best offer. 651-8062

IMPALA 1969, 2 door. Power, 52,000 miles. Excellent transportation. $575. 453-8354

VEGA, 1972, Hatchback, automatic, stereo, good condition. $500. Call after 5 PM. 534-4847

MONZA 1975, air conditioning, automatic, 4 cylinder, $2,300. 477-6259

KINGSWOOD, 9 passenger, 1972, air, radio, 6000 miles on tires, good condition, $1,150. Call after 5:30PM. 652-3635

MONTE CARLO 1974, power steering, power brakes, automatic, air, swivel bucket seats, defogger, $3100. 689-2028

MONTE CARLO - 1975, Landau package, loaded, 352 barrel, sunroof. $4200 474-7466

SUBURBAN SILVERADO, 1976, air, cruise, tilt-wheel, 350 engine, AM-FM, 3rd seat, other extras. Low mileage. 474-3910

CHEVELLE 1972, automatic, power steering, air, low mileage. Excellent condition. 689-8138

VEGA GT 1975, Radials, AM-FM 8 track, plus all GT equipment. Low miles, $2,000 or best offer. 348-4609

CHEVY SUBURBAN 1970, V-8 automatic, power brakes, steering, air, heavy duty towing package, 422-6425

VEGA, 1973. Want good gas mileage in a 'fun to drive' car? This red Vega is a convenient Hatchback that always starts; with good heater and radio, snow tires, automatic, carpeted cargo area, flip down back seat. Sell this week. $650. Eves., 674-0624

IMPALA 1972, 2 door, automatic equipment, air. Excellent condition. $1450. 455-3857

CAPRICE 1966, 396 V8, new tires and battery, $200. Call anytime 559-4796

MONTE CARLO 1976, silver with burgandy Landau. Low mileage, loaded, under warranty. 689-2372

VEGA 1973, Notchback, 39,000 miles, $450. Automatic, radio, snow tires. 453-4473

CHEVETTE 1976, Hatchback, automatic, radio, chrome. Executive's car, excellent condition. $2,495. 646-0233

IMPALA 1968, V8, new battery, tires, freshly tuned, excellent transportation, best offer. After 6 PM 645-5835

CHEVELLE MALIBU 1971, 350 automatic, brown, power steering & brakes, good condition, $950. After 7 PM 425-4392

CHEVETTE 1976, Automatic, 1.6 litre, 9,800 miles, radio. $2,495. 851-6833

NOVA 1969, 6 cylinder, in driving condition, $100. 937-0090

IMPALA 1975, 4 door. Original owner, must sell, $3175. 851-0918

IMPALA WAGON 1976, 9 passenger, power steering, power brakes, air conditioning, electric gate, 24,000 miles. $4200. After 6PM. 981-1349

MONTE CARLO 1976, GM Engineer car, Firethorn & Silver. Loaded, air, stereo. $4600. 851-3058

MONTE CARLO 1976 Landau. Many options, 7,000 miles, new appliance mags, radials, executive's wife's car. Must sell. $4,950. or best offer. 397-0119

MONTE CARLO, 1973, fully loaded, 8 track stereo, sunroof, good condition, many extras. $2700. 326-1353

VEGA 1972 GT Kamback, automatic, AM-FM radio, needs some body work, $600. or best offer. 464-7342

CAMARO 1974, 350, clean inside and out, low mileage, asking $2,800. 522-0285

VEGA, 1974, stick shift, very clean, $850. After 6. 399-8775

MALIBU 1973. Air, power steering, power brakes, AM-FM, 8 track tape. Excellent condition. Rear defogger. $2,196 or best offer. CR 8-5512

VEGA 1975 Hatchback, 4 speed, radio, 18,000 miles. Excellent condition, $1850. 362-3517

MALIBU CLASSIC 1974, blue with white Landau top, AM-FM, air, white buckets, $2650 or best offer. 356-2922

CHEVELLE, 1971, blue, 2 door, V8, automatic, new brakes and battery, good condition, $650. 459-0238

VEGA, 1974, Notchback, automatic, AM radio, low miles, excellent condition, $1400. 274-5604

IMPALA, 1973, 2 door, automatic, air. New brakes, battery, steel belted tires, shocks, extras. 644-7872

MONZA 1975 2+2, V8, snow tires, steel belts. $2,800. 477-8821

NOVA, 1976, air, power brakes & steering, automatic, silver exterior, AM radio, $3200. 646-8799

VEGA, 1972, Hatchback, GT, 4 speed, good condition, new tires, $900. 255-2765. After 3. 357-1306

CHEVETTE, 1976 Hatchback, burnt orange, custom interior, air conditioning, AM radio, deluxe trim, radial tires, 15,000 miles. Call Dan McLoskey at 398-3858 or 558-1456.

TOTAL COMMITMENT
FROM YOUR TOTAL DEALER
New & Used • Body Shop • Parts • Service
DICK MORRIS
Chevrolet
2199 Haggerty Rd.

862 Chrysler

TOWN AND COUNTRY WAGON - 1973, 9 passenger, good shape, all extras, one owner. $2300. 349-7727

NEWPORT 1975, 4 door hardtop. Cruise, tilt, air, vinyl, loaded. 32,500 miles. 851-2121

CAMARO 1976, 350 four barrel, air conditioning, rear window defogger, steel belted tires, powder blue, extras. 455-2778 or 459-2125

NEW YORKER 1972 4 door sedan, vinyl top, all power, AM-FM stereo, dark gold, $1250. After 6 PM 549-8107

CHRYSLER, 1970, new tires, new battery, 60,000 miles, air, many extras, $875. 476-5173

864 Dodge

DODGE CHARGER, 1973, 2 door, hardtop, red with black vinyl top & black interior, V-8, automatic, power steering and brakes, air conditioning, stereo radio. $2,195. Crestwood Dodge, 32850 Ford Rd. 421-5700

DODGE CHARGER 1973 5,000 actual miles, perfect condition. Automatic transmission, power steering & brakes, AM radio, vinyl roof, 8 cyl. engine. $2500. Call between 4PM-6PM. 537-2083

CHARGER 1968, 383 4-V, power steering and brakes, new tires, original owner. Excellent condition 427-4183

ATTENTION

In doubt about buying a car? Can get you financed on all makes & models '67-'77. Must be working. Ask for DAN HARKEY. 421-5870.

CHARGER 1968, 333 automatic, power steering - brakes, good condition, $650 or best offer. 427-4912

DODGE RAMCHARGER 1974, 4 wheel drive, low mileage, many extras, 476-0562

COLT 1973, dependable, runs great, 25 mpg, some fender rust. 60,000 miles. $750. 474-1078

866 Ford

BOBCAT VILLAGER Wagon 1976, air, automatic, power steering, luggage rack, 18,000 miles. $2,995 647-0930

PINTO, 1976, automatic, low mileage, 12 to choose from. $2,495. Avis Ford.
Telegraph at 12 Mile. 354-3100

GRANADA SPORT COUPE, 1975, exceptionally nice, low mileage, this week's special $2,795. Avis Ford
Telegraph at 12 Mile. 354-3100

MUSTANG II - 1974, Fastback, 2+2 automatic, V-6, power steering, brakes, AM-FM stereo, steel belt radials with mags, very sharp. $2300. 478-0333

MUSTANG II, 1976, automatic, power steering and brakes, AM-FM stereo, road wheels, 8,000 miles. Like new. $3,195 O'Hara Datsun, 35655 Plymouth Rd. 425-3311

1974 Pinto Wagon
Automatic, like new $2,295.
OPEN SATURDAY
LIVONIA VOLKSWAGEN
34501 Plymouth Rd. 425-5400
Between Wayne & Farmington Rds.

ELITES, 1976, large selection. All have low miles, air conditioning & full factory power. Priced from $4,495. Tom Holzer Ford, Farmington. 474-1283

GRANADA GHIA, 1975, triple red, loaded, 9,000 miles, 455-7298

PINTO, 1972, Runabout, 4 speed, Mags and wide ovals, custom paint, deluxe interior, sharp, $950 or best offer. 531-5500

ELITE, 1975, 2 door, power steering, power brakes, automatic transmission, air, stereo, loaded with extras, $3,600. 353-1664

FORD TORINO SPORT, 1972, V-8, automatic, power. Silver exterior, black bucket seats. $1,395. Crestwood Dodge, 32850 Ford Rd. 421-5700

FORD LTD, 1974, 2 door, hardtop, V-8, automatic, power steering and brakes, air conditioning, excellent condition. $2,695. Crestwood Dodge, 32850 Ford Rd. 421-5700

FORD ELITE, 1975, Very low miles, velour interior, like new. $3,195

COOK-FARR FORD
10 Mile at Greenfield, 399-6600
Call about our exclusive warranty

866 Ford

MAVERICK, 1974, deluxe, automatic, stereo, power steering, air, good mileage, fine condition, bargain; $2,100. 272-0079

FORD TORINO SQUIRE WAGON, 1973, V-8, automatic, power steering and brakes, air conditioning, $1,995. Crestwood Dodge, 32850 Ford Rd. 421-5700

COUNTRY SEDAN, 1972, 10 passenger, power brakes - steering, air, V-8 automatic. Make Offer. 356-2774

LTD 1971, 2 door, loaded, air, excellent condition Call Pat after 5PM. 278-5430

GALAXIE 1966 6 cylinder, stick. $225. 525-3959

GRAND TORINO 1973, 8 passenger wagon, automatic, power steering & brakes, air, 41,000 miles. Bump on left quarter panel, some rust on tailgate. Otherwise looks great, runs perfect. Asking $975. 459-9837

TORINO SQUIRE 1976 wagon, Brougham option, air, AM-FM stereo, cruise, extras. $4,900 or offer. 349-3251

1973 MUSTANG
V-8, 3 speed, factory air conditioning, AM-FM radio, 38,000 actual miles, black. Like new. Must see to appreciate.
PRICED TO SELL
Jack Demmer Ford
37300 Michigan Ave.
PA 1-2600

MAVERICK 1970, automatic, 6 cylinder, 55,000 miles, body excellent, mechanically perfect, stereo cassette, exceptionally clean, $795. 855-9618

PINTO RUNABOUT 1973, 39,000 miles, AM, deluxe interior, Michelins, excellent condition, $1495. 646-5559

GALAXIE, 1970, 351, automatic transmission. Power steering, air, good transportation. $400. 981-1626

GRAN TORINO Sports, 1972, yellow, 350 Cleveland engine, good condition, 4 speakers stereo system, air. $1,300. After 4PM. 422-1686

1976 PINTO STATION WAGON
Automatic, radio, heater, white side walls. Plenty of miles per gallon of gas. $2,795.
PAT MILLIKEN FORD
9600 Telegraph
Between Plymouth & W. Chicago
255-5840

ELITE, 1974, fully equipped, mag wheels, factory installed, burglar alarm, $3,400 After 4:30PM. 255-4039

FORD Station Wagon, 1972, radio, automatic, power steering, brakes, new snows, body needs work. $500. 453-2025

MAVERICK 1970, 2 door, 6, automatic, AM-FM, dependable. Very Ecomical. Must sell. $450. 421-7650, 532-6678

GRAN TORINO 1975, excellent condition, best offer. 425-0315

MUSTANG CONVERTIBLE, 1967, 67,000 original owner miles, dark green, top excellent, body reasonable, 289 engine O.K. New battery, rubber - fair, glass - good, includes snows. Bound to be a classic. $575 or best offer. 646-9176

LTD, 1976, 2 door, power steering & brakes, 8 cyclinder, air, AMFM stereo, vinyl top, white side walls, radial tires, accent stripe, silver exterior, burgundy interior, 14,000 miles, excellent condition, must sell. $4450. 549-6057

WE ARE OVERSTOCKED
With Quality Used Cars

'69 Mustang Mach 1	$795
74 Toyota Corolla	$1,595
73 Gran Torino, special, air	$1,495
73 Olds Delta, air, full power	$2,175
74 Galaxie, priced to go	$2,750
73 Mustang	$1,695
72 Mercury Marquis Brougham, sharp	$1,995
76 Capri, 7,000 miles	$3,625
74 Chev Caprice, air	$2,995
74 Monte Carlo, low miles	$3,495
73 Olds Cutlass	$1,595
74 Gremlin X, Levi interior & air	$2,275

TOM HOLZER FORD
On Gd. River Between Middlebelt & 9 Mile in Farmington

866 Ford

ELITE, 1975, excellent condition, power steering, brakes, air, stereo, deluixe interior, rustproofed, extras, $3,800. 721-6548

MUSTANG, Coupe, 1970, 6 cylinder, 3 speed, new exhaust, shocks, excellent condition. 326-2390

TEN passenger wagon, 1969, power steering & brakes, air, tape deck, dependable transportation, all new parts, rusted, best offer takes it. 277-5444

FORD 1973, Galaxie 500, 2 door, 350 V-8, automatic, power steering - brakes, air, good condition. 261-4420. GA 2-9298

LTD STATION WAGON, 1973, 9 passenger, AMFM stereo, new radials, power steering, brakes, air, like new, 47,000 miles $2,500. 478-6787

FORD 1971 Station Wagon, air, power steering, luggage rack, low mileage, $750. Good condition. 421-6271

MUSTANG 1968, GT Fastback, 390 balanced and blue printed, power steering, brakes, automatic B&M, 54,000 miles, extras, best offer. 477-7380

TORINO 1971, 2 door, excellent condition, power steering, radio, automatic. $750 981-1225

1974 MUSTANG
2 door, hardtop, automatic, radio, heater, white side walls. $1,995
PAT MILLIKEN FORD
9600 Telegraph
Between Plymouth & W. Chicago
255-5840

TORINO SQUIRE 1970, 53,000 miles, Power brakes, power steering, air, automatic, clean inside, needs body work. $350. 464-6472

COUNTRY SQUIRE 1973, loaded, AM-FM stereo, tires like new, original owner, 54,000 miles. After 6PM. 255-7748

TORINO 1971, 50,000 miles, automatic, power steering, power brakes, vinyl top, good condition, $1,099. 689-4036

LTD, 1969, Brougham, air, loaded, Ziebarted, reasonable offer accepted, new tires, low miles. 261-0394, 981-0255

LTD 1975 Landau, 4 door, Florida Car. Air, twin comfort seats, velour interior, 21,000 miles $3,800. 425-8078

ELITE 1974, very good condition, stereo, air, cruise. $3300. After 6PM. 545-2178

1973 RANCHERO
V-8, automatic, power steering & brakes, AM-FM stereo radio, excellent condition.
$2,495
Jack Demmer Ford
37300 Michigan Ave.
PA 1-2600

MAVERICK, 1975 Grabber, 2 door, White & black, AM-FM, tinted glass, steel styled wheels, radial tires, low miles, excellent condition, $2,500. After 4:30 PM. 422-8590

MUSTANG II, 1974, V-6, power steering, power brakes, AM-FM 8 track quad. 427-8518

PINTO RUNABOUT 1974. Well maintained. Automatic, good tires. Excellent second car/or for student. $1,392. 478-7640, 427-7589

GRAN TORINO Wagon 1974, 351 automatic, radio, roof rack, radial ply tires, rustproofed, low mileage. $2450. After 6PM. 646-0084

866 Ford

MAVERICK 1973, 4 door, 38,000 miles; 250 engine, air, stereo, power steering, power brakes, radials. Excellent condition. $1,400. KE 8-8754

WANT A USED CAR - YOU CAN DEPEND ON?
You'll find it at USED CAR CORRAL. For many years, we've been providing value in used cars, and we'd like to please you. Stop in today to see the low, low price on our used cars.
USED CAR CORRAL
30121 Ford Rd., Garden City
261-3551

GRAN TORINO, 1974, blue, immaculate, power steering & brakes, new tires, battery, etc. 645-5637

LTD BROUGHAM - 1971, AM-FM stereo, air, low mileage, one owner car, excellent condition, $800. 325-3031

MUSTANG II, 1974, 4 cylinder, 4 speed, air, tinted, radio, radials, mags, $2,195. 478-6392

MAVERICK 1975, 4 door, automatic, power steering, FM radio, $2,350. 453-6998

MUSTANG II, 1976, Mach I. Ask for Bonnie, after 6. 455-4585

870 Jeeps & Other 4 Wheel Drive

BLAZER 1976, 4-wheel drive, power steering, power brakes, extras, excellent condition, GM exec., $5500. 459-2953

BRONCO RANGER, 1974, automatic, all factory options, 16,000 miles, many extras, rust proofed, like new, 459-6095

DODGE RAMCHARGER, 1975, deluxe interior, 4 wheel drive, automatic, good condition. $4700. 522-1245. 453-5636

BRONCO RANGER, 1974, automatic, all factory options, 16,000 miles, many extras, rust proofed, like new, 459-6095

INTERNATIONAL SCOUT, 1967, all wheel drive, runs good, $500. After 6PM. 476-1765

FOR THIS WEEK!

1974 MUSTANG II MACH I
V6, automatic, power steering, red with black interior, road wheels, low mileage.
$2,095

1971 MARQUIS BROUGHAM
2 door hardtop, red, black interior, a very original car, air and full power, stereo.
$1,595

1975 THUNDERBIRD
Full power, red matching top and interior, decor group, wire wheels, low mileage, stereo, air conditioning.
$5,695

1975 FORD ELITE
2 door hardtop, black with burgandy velour interior, black vinyl roof, stereo, air conditioning, mag wheels.
$3,875

1973 MONTEGO MX
2 door, hardtop, stereo, air, wire wheel.
$1,895

1975 COUGAR XR-7
2 door hardtop, power steering, power brakes, air conditioning, stereo, silver gray, rear window defogger, 16,000 miles.
$4,595

BOB DUSSEAU
31625 Grand River
474-3342
MERCURY LINCOLN

870 Jeeps & Other 4 Wheel Drive

BLAZER, 1975, 350, automatic, air conditioning, 10x15 tires, Cheyenne. Contact Don Cervin, Mon-Fri. 9-6, at 398-8800. After 6:00 at 477-6987. $6,000 or best offer.

CHEVY, 1974, ½ ton, 4WD, 350- 4 all terrain tires / wagon wheels, AM-FM, excellent condition. 645-2714

JIMMY, 1975, High Sierra, power steering, power brakes, automatic, AM-FM, extras. Excellent condition. $5000. 689-3688

1973 JEEP
STATION WAGON
V8 automatic, power steering, power brakes, air conditioned, 30,000 miles, snow plow. $3,995.
Fiesta AMC Jeep
1205 Ann Arbor Rd.
Plymouth
453-3600

JEEP 1974 Wagoneer, 360-V8, automatic, power steering, air, radio, $3600 firm. 474-1007

JIMMY 1974, 4 x 4, V, automatic, power, air, hardtop, all seats, 30 gal. gas tank. Real nice. Black. $4,000. 455-0081

INT. Harvest Travel All, 1974, power brakes, power steering, AMFM, new tires, full trailer package, good condition. After 5PM. 968-8542

FISHER SNOW PLOWS new, fits any 4-wheel drive vehicle. 459-2893

BLAZER K-5, 1976, Cheyenne, air, AM-FM, loaded with options, 11,000 miles, $6500. After 7PM. 887-3207

FORD 1976 F-150, 4-wheel drive, pickup. Loaded. 23,000 miles. $4,795 or best offer. 453-0737; 278-0420

BLAZER 1976. Loaded. 7,800 miles $6,150. 731-8143

872 Lincoln

LINCOLN 1969, many new parts, good condition. $795 Days 588-5533; after 6PM 543-4223

872 Lincoln

MARK IV, 1976, loaded with all extras. $8300. Firm. Call after 7 PM. 354-9639

CONTINENTAL 1972, mint condition, loaded, 56,000 miles, $2200. 474-8355

CONTINENTAL, 1970, 4 door, loaded, good condition, $1,200. 646-0777

872 Lincoln

CONTINENTAL 1975 Town Coupe. Mint condition, white with gold Landau roof, loaded, $6,500. 569-5097

MARK IV, 1975, fully loaded, sunroof, full price $7,495.
COOK-FARR FORD
10 Mile at Greenfield, 399-6600
Call about our exclusive warranty

NOW!
OUT-OF-TOWN BUYER ON PREMISES AT FISCHER BUICK...
...and he is paying highest dollar in town for any sharp used car, truck, or van.
FISCHER BUICK
1790 MAPLELAWN
TROY MOTOR MALL
643-7660

MID-WINTER SALE
THROUGH FEBRUARY 28
ON
ALL NEW 1976'S IN STOCK
MG'S
SPITFIRES
TR 6'S
TR 7'S

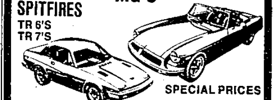

SPECIAL PRICES
ACCESSORY PACKAGES
ALFA SPYDERS
ALFA GT'S
ALFA SEDANS
BEAUTIFUL SELECTION

JAGUARS
FALVEY MOTORS
OF TROY
1815 MAPLELAWN
TROY MOTOR MALL
643-7870

BOB SAKS
OLDSMOBILE
VALUE RATED
BUY A USED CAR WITH CONFIDENCE!
125 USED CARS TO CHOOSE FROM

1976 OLDS 98 REGENCY COUPE — Automatic, all power, tilt wheel, cruise, stereo, rear window defroster, vinyl roof, air. $6,495

1975 BUICK LIMITED 225 COUPE — Loaded with all factory options, air conditioning, AM-FM stereo, vinyl roof, only 12,000 easy miles, showroom new! $5,595.

1974 TORONADO BROUGHAM — Automatic, all power, tilt, cruise, stereo, rear window defroster, air, padded vinyl roof, low mileage. $4,195

1973 OLDS CUSTOM CRUISER — 9 passenger, loaded, air conditioning, AM/FM radio, sharp, sharp car. $2,395

1975 FORD GRAN TORINO — 4 door, V8, automatic, power steering, power brakes, radio, heater, white walls, vinyl roof, factory air, only 19,000 miles, showroom new. $2,995

1975 CUTLASS SUPREME — V-8, automatic transmission, power steering and brakes, air conditioning, vinyl roof, radio, heater, white wall tires, AM/FM stereo, hurry on this one! $3,995

1971 VW Station Wagon — Automatic, winter ready $1,395

1974 BUICK REGAL CENTURY SPORT COUPE — V8, automatic, power steering, power brakes, radio, heater, white walls, vinyl roof, factory air, low mileage, winter ready! $3,295

1971 MERCURY MONTEREY — 4 door hardtop, V8, automatic, power steering, power brakes, air, radio, heater, white walls, vinyl roof, low mileage, excellent transportation. $1,495

1975 PLYMOUTH GOLD DUSTER — 6 cylinder, automatic, power steering, power brakes, AM/FM radio, vinyl roof, air conditioning, only 9,000 actual miles! $2,995

1975 OLDS 88 ROYALE CONVERTIBLE — V8, automatic, power steering, power brakes, AM/FM stereo, factory air conditioning, power windows, extra sharp! Oldsmobile's last built convertible. $4,895

1975 OLDS 98 REGENCY — Last of the big cars. Fully factory loaded, very low miles, showroom new. $5,395

1976 CORVETTE T-COUPE — Air, AM/FM, power windows, power steering and power brakes, steel belted radial tires, showroom new with very low mileage! $8,395

1975 OLDS TORONADO BROUGHAM — Completely loaded, very low miles, extra sharp, padded ½ roof, AM-FM stereo. $4,995

'76 ROYAL OLDS 88 — 4 door hardtop, V8, automatic, power steering, power brakes, AM/FM stereo, heater, white walls, rear window defroster, vinyl roof factory air. $4,995

1975 CAMARO SPORTS COUPE — V8, automatic, power steering, power brakes, bucket seats, sports console, vinyl roof, factory air, radio, heater, white walls. $4,395

1974 AMC MATADOR — 2 door sport coupe, 6 cylinder, automatic, power steering, power brakes, vinyl roof, good gas saver. $1,995

1974 OLDS CUSTOM CRUISER STATION WAGON — Air conditioning, 9 passenger, loaded, AM/FM stereo, only $3,295

1976 CUTLASS SUPREME BROUGHAM — 2 door, hardtop, V-8, automatic, power steering and brakes, AM/FM stereo, vinyl roof, factory air conditioning, rear window defroster, new tires, very low miles. $5,395

1972 DELTA 88 ROYALE SPORTS COUPE — V8, automatic, power steering, power brakes, factory air conditioning, AM-FM stereo, tinted glass, vinyl roof, winter ready! $1,895

ASK ABOUT OUR 100% 12 MO.-12,000 MILE USED CAR POWER TRAIN WARRANTY
AT GRAND RIVER AND DRAKE 478-0500
JUST 2 MILES WEST OF FARMINGTON

$$ MAZDA $$
BUY
Now before Spring and get FREE AIR CONDITIONING on any MAZDA car or truck in stock!
Hurry while selection is great
LIVONIA MAZDA SAAB, INC.
34501 Plymouth Rd.
Livonia
425-5400
MAZDA

Pontiac Mall Auto Show Special
From $200 to $1000 Cashback!
on any new car in stock
Purchased at the show Jan. 27-Feb. 5.

MAZDA PEUGEOT VOLKSWAGEN
AUTOBAHN MOTORS
MAZDA · VOLKSWAGEN · PEUGEOT
TELEGRAPH North of Square Lake Rd.
338-4531

R FORD
EST DRIVE
77 THUNDERBIRD

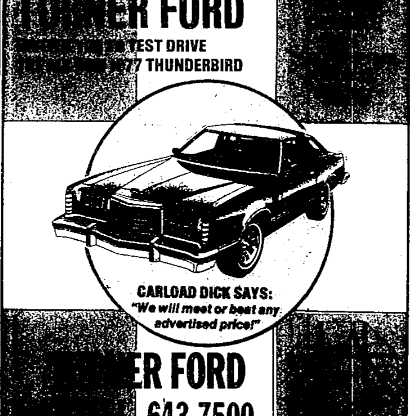

CARLOAD DICK SAYS:
"We will meet or beat any advertised price!"
R FORD
643-7500

COOK-FARR FORD IS GIVING A
$200 REBATE
ON ANY NEW 1977 FORD INCLUDING
THUNDERBIRDS
SOLD AND DELIVERED OUT OF STOCK BETWEEN NOW AND JANUARY 31
BUY NOW AND GET $200 BACK!
ONE WEEK TO GO • WE MUST MEET OUR JANUARY QUOTA

NEIL FARR THE LION-HEARTED DEALER SAYS:
"WE ABSOLUTELY GIVE THE LOWEST PRICES"
HUGE TRUCK INVENTORY
SHARP A-1 USED CARS

OPEN MON. & THURS. TIL 9 P.M.
TUES. WEDS. & FRI. TIL 6 P.M.
COOK-FARR FORD
NOT 'FARR' FROM NORTHLAND
10 MILE AND GREENFIELD • 399-6600

NOBODY IN THE WORLD SELLS MORE AMERICAN MOTORS CARS THAN GREENFIELD AMC/JEEP
BUY DIRECT AND SAVE
GREENFIELD AMC/JEEP
THE AMERICAN MOTORS KING SAYS: "I don't care where you've been or what you've been offered on any car—don't sign any order with any dealer until you see our deal!"
837-8200 13600 GREENFIELD AT SCHOOLCRAFT
2 LOCATIONS
20255 GRAND RIVER WEST OF EVERGREEN 538-1500
GD. RIVER SCHOOLCRAFT SOUTHFIELD FIVE MILE GRAND RIVER EVERGREEN
The Toughest 4-Letter Word on Wheels
JEEP
Join the Toughest Competition in the World