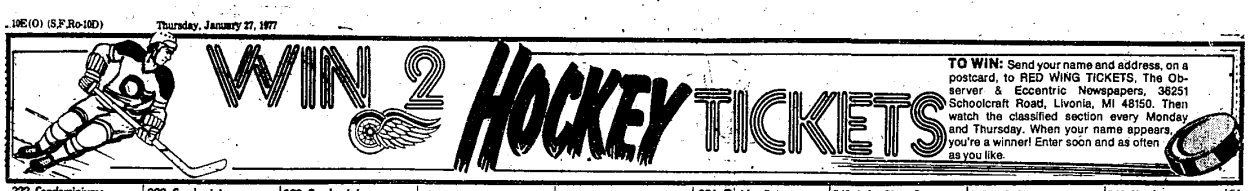

322 Condominiums For Sale

PIETY HILL PLACE
2 & 3 bedrooms, 2 baths, from $47,900. 643-8142. 464-6463
Michigan Condominium

CUMBERLAND - by owner - 3 bedroom, 2½ bath luxury townhouse. Central air conditioning, electric garage opener, paneled family room, fireplace, wet bar, private patio, deck, gas grill. 464-3772

322 Condominiums For sale

GREENBROOKE PARK-HOMES
Largest model offering 3 bedrooms, 2½ baths, family room with natural fireplace, private patio and covered parking. Peaceful setting, close right at $45,900. See It Today!

FARMINGTON HILLS
Trees, Ravine and Flowing Stream accent this one floor, 2 bedroom condo. Very Private Balcony. Include kitchen appliances, carpeting and drapes. Convenient Location. Exceptional value at $25,500. See It Today!

TUDOR EXTERIOR
with Contemporary Flare Inside highlights this northern South field Condominium. It has 2 bedrooms. Den, double dining areas, first floor laundry, garage and full basement. Children over 16 ok. Enjoy this fine home for $59,500. Call for appointment.

CONTEMPORARY QUAD
level, highlighted by a Cathedral Ceiling and Balcony-Railed Bedroom. Convenient Silverbrook location. Features include Family Room with fireplace, attached garage, premium carpeting, draperies and kitchen appliances. Truly an EXCITING Condo! At $45,000. Call for details.

CONDO-MART 626-8100

322 Condominiums For Sale

CONDOMINIUMS
Troy, Rochester, Royal Oak From. $66,500
Jane Vasser Broker. 375-9000 or 548-4065

TROY
2 bedroom Townhouse Condo $37,500
362-0674

322 Condominiums For Sale

NOV!
ASSUME
Very sharp 2 bedroom condo in desirable Strathmore. Attached garage, central air, better grade of carpeting throughout, excellent assumption available. Call for terms. Asking $31,900. Call 425-7200.

1st United
WELDON CLARK

SUBURBAN EASY LIVING. No outside maintenance, lawn care, or snow removal. 2 bedrooms, 1½ baths, carpeted, brick condominium, $27,900. 459-2067

ADVANCE PRESENTS
Westland Townhouse
$2,500 assumes 1 bedroom brick with living room, dining room, carpeting, appliances included. Pool. Top area near Ann Arbor Trail and Merriman. Take over balance of $15,300. Payments of $172 per month. Call for details.
Advance of Mich. 427-5400

LUXURY TOWNHOUSE-3 bedrooms, 1½ baths, fireplace, basement, many extras. 14 Mile-Crooks. 6807 Coventry. Open Sat., Sun. 549-1727

322 Condominiums For Sale

BLOOMFIELD HILLS
Nr. Woodward and Long Lake Rd. Beautiful convenient and spacious! Private garden area leads to welcoming foyer opening to a huge living room with fireplace, large den. Breakfast room with door-wall and a dreamy kitchen. 2½ baths. Ready for occupancy. $74,750.

ROCHESTER
Convenient yet private. Walk to town. Pleasant 2 bedrooms, dining area and basement. 1 car garage. $29,950.

BRIGHTON
See the beauty, appreciate the room! Terrific floor plan with 3 large bedrooms, 2 full baths, huge basement, charming efficient kitchen and friendly spacious living room with fireplace. Lords of storage! Beautifully decorated - must condition. $42,500. (BRIGHTON OFFICE 1-227-4744)

ORCHARD LAKE
Pine Lake Frontage
Luxurious one-of-a-kind with quality and loveliness. 2 huge bedrooms, 39 ft. living - family room, beautiful dining room, breakfast room and super kitchen. Beautifully appointed throughout.

LAVERNE EADY
& ASSOCIATES
626-4711 275-4422

NEW ON THE MARKET
"THE COLONY"
CUL-DE-SAC COMMUNITY
SPACIOUS 1350 sq. ft. condominium located in one of the "most advanced family planned communities" ever offered. Features: 3 bedrooms, 1½ baths, formal dining, breakfast room, full basement, attached garage and custom draperies, premium carpeting, draperies and kitchen appliances. Truly an EXCITING Condo! At $45,000. Call for details.

Onek Way

IMMEDIATE OCCUPANCY
"Sound Proofed" condo. Super sharp in beautiful Livonia area. Custom draperies, carpeting throughout, all appliances and much more. Asking only $25,500; bring offers.

KAVANAUGH
Real Estate
18224 Farmington Rd. 478-2555

LEISURE TIME
Newly listed Coventry Park Condo offers immediate possession, 3 bedrooms, 1½ baths, fireplaced family room and mortgage assumption available. $34,500.
645-5500
CRANBROOK
Assoc. Inc. Realtors
Birmingham

326 Duplexes For Sale

PLYMOUTH, in-town. Two brick duplexes, 4 units, 2 bedrooms, 1½ baths, basement, appliances, carpeted each unit. Garage. $58,800. 459-2228

GARDEN CITY, duplex, 2 car garage. Rent $230, $44,900. L/C $10,000 dn 8% owner anxious. R. Perry 478-7640

330 Apts. For Sale

4 UNIT FINEST LOCATION
NORTHVILLE
Older but good! Brick, appliances, average tenency, 7 yrs., 100% occupancy, tenents pay own utilities, $55,900. LC only. $10,000 dn.8%
R. Perry 478-7640

328 Townhouse For Sale

THREE BEDROOM townhouse, family room, carpeted, drapes, patio, air conditioning. Northville. 348-7269

WIXOM
POCKET
3 GRAND
PRICED $3000 UNDER builder's new ranch model, this 2 story brick townhouse at just $21,900 is like money in the bank. Carpeted throughout with full basement, 1½ tiled 2 bedrooms, 1½ baths, nice kitchen and dinette. It's ideally located W. of Wixom just off Grand River. See it at 50130 Heiser.

RYMAL
SYMES
478-9130

ROCHESTER, 2 bedrooms, full basement, all appliances, carpeting, club house, pool, children, pets. Mrs Foester 558-3001. Days, after 6PM. 651-6347

332 Mobile Homes For Sale

NEW MOON, 2 bedrooms, shag carpeting, air conditioner, washer & dryer. Large shed. May stay on lot in Plymouth. 455-4973

VAGABOND 20x50, 2 bedrooms, all new utilities, can stay on lot. Best offer. 459-3444

LIVE LIKE A MILLIONAIRE
COUNTRY ESTATES
Sales & Park
New & late model mobile homes for sale. Sites available for new and late models. Space available. Swimming pool and clubhouse. Children welcome.

NEW 1977 Hud approved Mobile Homes on display. Credit terms easily arranged.
58220 W. 8 Mile Rd.
W. of Northville
Mon. - Sat. 9 AM. Sun. 12 PM
437-2046

LASBRISAS 1974, 14 x 70, 3 bedrooms, 2 full baths, shed, skirting, tied down, appliances, beautiful home, Plymouth. Must sell. $9,845. 459-5428

336 Florida Property For Sale

WEEKI WACHEE WOODLANDS, 2 bedrooms, 1½ bath, furnished. Near Highways 19 & 50. 477-2841 or 846-6464

WESTPALM
One bedroom decorated, furnished, except 1976-77 Lincoln, Cadillac or Rengacy as part payment. Call Tom Bateman. 538-7181

338 Lots And Acreage For Sale

LAKE FRONTAGE-Telegraph area, 8/10 of an acre, approximately 200 ft. frontage, $12,500.

MOVE TO the country, prime treelined lot in beautiful Oakland Township just minutes from Rochester, approximately 2½ acres, priced to sell. Owner-agent. Evenings 759-7068

LYON TWP., Kensington Park, 5 acres, stream, woods, $15,500; 4 acres, $13,500. 13 Mile Rd. - Martindale Rd. 653-6114

BIRMINGHAM, in town, zoned duplex, vacant land. S & W Colquhi Realtors. 646-1600

Now is the time to build on this 34 acre Plymouth Township site. 1 of the few remaining sites of its kind. Priced to sell. Builder waiting for plans and specs.

O'HARA & CO.
REALTORS
464-0400

M-59 between Hartland and Howell, 5 and 10 acre residential lots, $2,600 per acre. 437-7062

BEAUTIFUL LOT ½ acre, Hubbard, Livonia, ideal location, ½ block S. of 8 Mile, 2 blocks E. of Farmington Rd. sewer, water, call 477-7454

TIMBERVIEW FARMS. A new community of 48 home sites in the Brighton area. Trees, rolling terrain and natural gas. By Owner. 227-7487 229-2166

TORCH LAKE - 80 acres with quarter mile frontage on county road access. Beautiful hills and woods, all or part. Terms. 237-9016

780 feet of road frontage, Southeast of Milford, Close to 696 on a private road, makes this private country setting a must to consider. Priced for quick sale. Can easily be split into 4 2½ acre sites. For future development and investment return.

O'HARA & CO.
REALTORS
464-0400

FREEDOM ROAD. Orchard Lake road Area. 2.5 Acres. Zoned high density multiply R-3. Sewers and water in.

BEAUTIFUL WOODED hillside lot in Franklin. 125 acres. $33,000. Call after 4 PM weekdays. 626-2889

ACREAGE
5 to 19 acres
Low down payment. Some woods. 437-2046

APPROXIMATELY 1 acre, Bloomfield area, all utilities available. Call 363-0558

340 Lake-River-Resort Property For Sale

DUPLEX
WHITMORE LAKE
With 80 feet of sandy beach, aluminum siding, 2 car garage, block tap water, good condition. $44,500.
OREN F. NELSON REALTOR
8183 Main St., Whitmore Lake
1-449-4466
Evenings 449-4466 or 449-2481

340 Lake-River-Resort Property For Sale

CHALET, WALLOON Lake, Petoskey area (Boyne Country). Building lot available also. First National Realty Inc.: 861-8154

342 Lakefront Property

CASS LAKE
PRIVILEGES
New contemporary, beautifully carpeted, nicely decorated, all appliances. Immediate occupancy. $61,900.
GREAT AMERICAN
681-0502

SANDY BEACH
FRONTAGE
On 80 acres, spring fed Hammond Lake, offers some of W. Bloomfield's best swimming and sailing. Expensively remodeled Bi-Level, provides dramatic views from key rooms and spacious 27 ft. x 33 ft. deck. Ultra modern kitchen and spectacular dining area, with glass on three sides. Four bedrooms, 2 full baths, 2 fireplaces, tall shade trees. This has got to be the sharpest lake front home around, just $83,900.
Max
BROOCK
4139 Orchard Lake 626-4000

PRIVACY - SERENITY
QUALITY - ORION
Looking for LAKEFRONT & COUNTRY? We have a home with both - Including 3 bedrooms, game room, rec. room, den, great floor plan, lots of doorwalls, new seawall, exclusive area of fine homes. Open Sunday 2-5. N. on I-75 to Lapeer exit, N. on M-24 to Lake Orion, turn left on Bridgewood Rd., turn right on Nakomis to OPEN. Shirley Riggleman, your hostess.
EARL KEIM REALTY
(313) 814-4100

WALNUT LAKEFRONT
NEWLY LISTED, 4 bedroom Cape Cod with 80 ft. of beautiful lake frontage to enjoy year round. Cozy family room with wet bar. Formal living and dining rooms with corner fireplace overlooking lake with fantastic views from extra large windows. $114,500.

120' Orchard Lake Frontage
FIRST OFFERING on this custom built 3 bedroom ranch with possible fourth bedroom on lower level. Panoramic view of Orchard Lake from living room, dining room and master bedroom. Beautiful 180x400 ft. treed lot with sandy beach. $139,900.
SNYDER
KINNEY &
BENNETT
Parker Associates
851-0300

COUNTRY SETTING - LAKEFRONT. The rustic ranch home is set way back from the road with over 50 trees, plus 150 FT. FRONTAGE. This home has the traditional detailing combined with an excellent floor plan. Large living room with fireplace, country kitchen, full basement, 2 car garage. IMMEDIATE OCCUPANCY.

PANORAMIC VIEW - LAKEFRONT. PICTURESQUE & PRACTICAL on popular CASS LAKE is the setting for this appealing 3 bedroom lakefront. Remodeled kitchen and utility room. Large living room with natural fireplace. 2 car detached garage. WEST BLOOMFIELD SCHOOLS. Occupancy at closing. $81,900.

Green Lake Realty
Since 1925 363-1501

LAKEFRONT Tri-Level. Highland Twp. $58,500 887-6154

MANISTEE RIVER. Large 2 bedroom log cabin with 118 ft. of river frontage, excellent hunting and fishing, furnished, $58,000 with terms of $9,000 down.

LAKE LEELANAU. Brand new 3 to 4 bedroom home with garage, all appliances, fireplace and private access to lake. $51,900 with $7,700 down.

LAKE HURON LODGE OR ESTATE. Ideal for corporation, church or union membership resort. 2,000 ft. of lake frontage located near Cedarville about 35 miles E. of the Mackinac bridge. 4 bedrooms, 2 baths, boathouse and other outbuildings. 40 acres. $198,500.

GLEN LAKE. 130 ft. on lake, deep wooded lot and sandy beach, includes 3 bedroom year around house, guest cottage and 2 bedroom mobile home, good value at $37,500.

Schmidt Real Estate
St. Joseph St.
Suttons Bay, Mi 49682
616-947-5220 or 616-271-3722

LAKEFRONT RETREAT
Fully furnished doll house has 80' on Lakeville Lake. Basement, bag garage, gas heat, contract.
LADD WILLIAMS
REALTORS
391-3300

KEATINGTON SUB. 2200 sq. ft. Colonial. 4 bedroom, 2½ bath, finished basement with sauna, lake view and privileges. 661-5400 391-1309

LAKE FRONTAGE - Little Cedar Lake. Custom construction, super privacy in ultra scenic setting. Beautiful white marble foyer. Excellent storage & closets. $74,900.

chamberlain
626-9100

HARTLAND
2 bedroom, spacious custom ranch on lake - privileges, heavily wooded lot with privacy. Brick, raised hearth fireplace. Studio ceilings. $52,900. LP-064.

Realty World
SCHAEFER, INC.
218 S. Main
MILFORD 685-1543
HARTLAND 632-7469

CADILLAC, MI. 155 ft. frontage, 3-4 bedroom ranch, must sell, private, $65,000. 616-775-7728

PINE LAKE
Most prestigious mansion overlooking lake. Built in the 20's as best. Unique owners design. All modernized. 170 ft. frontage. Sandy beach. Over 1 acre. Beautifully landscaped with many trees. Huge covered porch with attached overall garden. 3 Banks, 3 beds, 3 living rooms, 2 fireplaces, 2½ baths, 4 bedrooms, large family kitchen, formal dining room, built-in china cabinets, full basement with oil hot water, immediate occupancy. Bloomfield, Birm schools. $175,000. By owner only. 494-1385

342 Lakefront Property

WALNUT LAKE - 120 foot frontage each. 2 new Contemporary Homes. 3 and 4 bedrooms, 4½ baths. $299,900 to $310,000. Builder 363-2220

OXFORD LAKE
In the Village of Oxford is an environmentally controlled community of over 300 acres encompassing Oxford Lake with 2½ miles of shoreline. This is privately owned Lake reserved for the benefit and use of the home owners. All homes built to strict architectural standards. Homes on the Lake priced mid 80's. Homes off the lake, but with lake privileges - priced in the 60's. This is a permanent home community within 30 minutes drive to Warren, Pontiac, Troy, 1 hour - Detroit. Take I-75 to M-24 Lapeer. Rt/North to Drahner Rd. to Oxford, right ¼ mile to entrance. Sales office open daily 1-6, except Thursday. Phone 628-2509.
LAMBRECHT REALTY

WATERFRONT LOT
Canal to scenic Morgan Lake. Beautiful building site in area of nice homes. Ideal for walking home level. Call Hargreaves & Pierce Inc. 625-1333

ALSO SEE
Lake Area Living
Fun Photo Album
In Today's
Classified Section

344 Country Homes

COUNTRY LIVING
LIKE NEW. 3 or 4 bedroom quad on 2½ acres, 2,200 sq. ft. plus 3½ car garage, 1½ baths, family room with huge fireplace. Built-in range & oven. Ortonville schools. $38,900.

CHECK These Features. 4 Bedrooms, 1,900 sq. ft. REC. room, 2 fireplaces, full walk-out basement, 2½ baths. All on 3½ acres with an outbuilding & stocked pond. Ortonville schools. $52,900.

GENTLEMAN'S Deluxe Farm. 4 bedroom brick ranch home with expensive features. Beautiful barn & other buildings. All on 11 fenced acres. Ortonville schools. $66,500.

Attractive BRAND NEW Cedar Ranch. 3 bedrooms, 1½ baths, walk-out basement, redwood deck, built-in range, dishwasher, refrigerator. Select your carpet and colors now. $43,900.

LAKEFRONT. Off Season is the time to buy 3 or 4 bedroom brick bi-level. 1800 sq. ft., gas heat, 2 car garage, patio, other features. Waterford schools. $59,900.

CLEAN, neat and VERY sharp 3 bedroom ranch. Beautifully finished, carpeted rec. room in basement with fireplace and bar. Holly Schools. $33,500.

Barry Young & Co.
REAL ESTATE
252 N-15, Ortonville, Mich
1-627-2838
"Think Young"

3 ACRE ESTATE
SPANISH MULTI LEVEL Custom 3/4 bedrooms, 3 baths, beamed ceilings, archways, circular drive, fireplaced family room, much more; Dryden - Metamora area. $78,500.
TEBCO REAL ESTATE
652-8848

ON AN ACRE
This huge colonial features quality throughout plus additional features too numerous to mention. 3 large bedrooms, 2 full baths, formal dining room, kitchen with built-ins, 18 ft. family room with fireplace, game room & first floor laundry. $59,900.

WHAT A HOUSE
Just 3 miles off I-96 in a beautiful country setting. This brick colonial has charm galore, 4 bedrooms, family room with fireplace, country kitchen with dishwasher, attached 2 car garage. On just under an acre. For $45,500. Easy Assumption.

HARTLAND SPECIAL
This cozy 3 bedroom home offers a beautiful 21' x 19 sunken living room with fireplace, formal dining room, modern kitchen, full basement. $27,900 with $1,400 down.
REALTY WORLD
517-546-7550 313-227-4252

SALEM TOWNSHIP
Mini Farm, 3½ beautiful acres. Updated 2 bedroom farm house with lots of charm. Barn and paddock for horses. $34,900. Ask for Kathleen. Nolting Real Estate, 437-2056; 437-1317

HIGHLAND
3 bedroom, 2 car garage. Beautiful wooded 1¼ acre, black top, excellent area. Loads of storage. $41,500. CO-084.
BUILT
1972. Maintenance free 3 bedroom home. Lake privileges on Commerce Lake. Full walkout basement. $24,900. LP-079.
Realty World
SCHAEFER, INC.
218 S. Main
MILFORD 685-1543
HARTLAND 632-7469

346 Northern Property

TRAVERSE CITY AREA, Choice Lot, Sugarloaf Chalet 1, lot 17. Sacrifice. $4,500. 313-5790 or After 6PM. 453-6477

SOME GREAT BUYS in chalets near Walloon Hills; also lake property. 2 bedrooms, fireplace, deeper, $23,900. Write now for information. Bert H. Walker Lake; City of Boyne & Co.; or call and ask for L. S. Barnett. 616-582-7311

BOYNE MOUNTAIN CONDOMINIUM - At the foot of Ski slopes. Tennis, golf, swimming available. Completely furnished. Sleeps 6. Fireplace, many extras, private balcony. Plenty of room for additional bedroom if desired. Only $43,900.

LITTLE RED SCHOOL HOUSE - with Original Bell. Completely restored, decorated, for final year-round vacation home. Early American furnishings included. On 5 acre, with apple trees. Close to Boyne Country skiing, fishing, lists and for snowmobiling, hunting, mushrooming. Sleeps 10. $32,900.

DORIAN G. ADGATE, REALTOR, Boyne City. 616-582-7351

CADILLAC AREA ON E. Twin Lake, 3 miles north of Cadillac. Summer cottage, 2 bedrooms, 1 bath, $12,500. Call 1-517-775-7024 for inquiries only. REAL ASSOC. 321-8000

346 Northern Property

DEER HUNTERS-Absolutely none of the best secluded hunting land in N.W. Michigan "And well Proven It." Located in the Heart of Deer yarding area next to thousands of acres of State Forest. Up to 40 acres available, however with 5 or 10 acres of this property, you should get your Buck! SACRIFICING PRICE for Cash. Save up to $2,500 per parcel. Regular parcel, $600 per acre. 10 or more, $550 per acre. Surveyed, all boundaries clearly marked. Ideal for hunting shack or camping. 4 of Mackinac River, between Hanson and Moselle. 21 Mile S. of Traverse City.
FIELD & STREAM REALTY, dated 11 PM, including Sun., Saginaw.

BURT LAKE, furnished Indian River in - town, English style, 2 year old, 1800 sq. ft. custom built home, 3 or 4 bedrooms, 1½ baths built - ins, island kitchen, beamed ceiling living room, dining. Fireplace, thermo windows, 2 car attached garage, near Burt Lake Marina. Taxes $500. Owner has overseas assignment. $38,500. 647-1821

GAYLORD-Lakefront parcel with 151 ft. of natural shoreline on uncrowded 80 acre spring - fed private lake. Very peaceful with no public access or small lots. This is one of the best year round fishing lakes in the North. Also good swimming, however water skiing is not encouraged by other owners. This parcel has a long driveway that meanders thru the Hardwoods to the Waterfront area that is completely hidden from the County road. Ideal for walkout basement and large enough for more than one home and outbuildings. Obtaining 5½ acres. Perfect for partnership or future building sites for younger members of your family. Only 2½ miles to Pigeon River State Forest, 15 miles to Boyne Mt., 4 miles to 3-D, hospital and Gaylord. Priced far below Summer market. Asking only $15,500 with 50% down on terms.
FIELD & STREAM REALTY
Until 11 PM, including Sun., Saginaw. 517-793-0365

TWENTY WOODED acres 9 miles W. of Red City. Near Petoskey Marquette River and Sale Lake. Excellent fishing, hunting and snowmobiling. $11,500, $500 down, $99.16 per month. 478-7475 616-832-6276

LAKE HURON FRONTAGE - 9 miles north of the Tawas, beautiful year round 3 bedroom ranch with deluxe features, including fireplace, built-ins (super-lux), carpeting, drapes, attached garage plus double separate garage. Terms are available. Call or write: Sunshine Realty Co. P. O. Box 499, Tawas City, Mi. 48763 - 517-362-3401

348 Cemetery Lots

ACACIA PARK6 choice lots, valued at $500 each. Make offer. Not sold separately. 474-3919

PARKVIEW MEMORIAL
Livonia. Several lots available. $190. each. Days, 255-4000. Evenings, weekends, 476-2910

350 Farms For Sale

WELCOME TO
METAMORA COUNTRY
Excellent horse farm on 9 acres with newer 40x30 barn. Home is 2400 sq. ft. 3 year old quad-level with 4 bedrooms, 2 full baths and fireplace in family room. Near Metamora. $79,800.
Snyder, Kinney & Bennett, Inc.
Metamora 678-2216

BYRON AREA - 101 ACRES
4 outbuildings and silo. Needs some repair. 4 bedroom farm house has been remodeled downstairs, with 1½ baths. Franklin fireplace. $63,900 cash or terms available. Phillips Realty, Linden, Michigan. 1-735-4223. Evenings. Charles 1-266-5321

DRYDEN - METAMORA
4 bedroom Farm house located on paved road. Very well kept. Newly landscaped. Has large barn. Full Price. $34,900.
ANTONELLI REALTY
DRYDEN 1-796-3525

351 Bus. & Professional Bldg. For Sale

LONG LAKE RD.
NEAR TELEGRAPH
Bloomfield Twp., lot 150 ft. x 150 ft. zoned office, house on property. Must be brought up to code to be used. Water, sewer and gas.
Max
BROOCK
4139 Orchard Lake 626-4000

ROCHESTER AREA, house zoned general business, approximately 2400 sq. ft. frontage on 3 streets. $48,000. 651-8560

352 Commercial And Industrial

WANTED! Small Industry (European Buyer), anywhere from $2,000,000. to $6,000,000. United Farm Agency. 852-8166; or days after 5PM 626-7742

LARGE COMPLEX
in Garden City. Offices & warehouses. Days, 421-0400. Evenings & weekends. 261-8022

GARDEN CITY
Commercial building and off street parking. 4000 sq. ft. Priced right. Contract terms available.
McFarlane Bros. REALTORS
421-2400

OFFICE BUILDING. 8400 sq. ft. Warehouse, 8700 sq. ft. Masonry construction, gas heat. Zoned Commercial. Built 1968. Antwerp Heights. 557-5800

354 Income Property For Sale

BY OWNER, 3 units, 2 bedrooms each, all brick, appliances, basement, good residential neighborhood, Plymouth. 348-3400

Prime Investment
Modern 10-unit brick apt. Half near Aiken College. Appliances. Most apts. recently decorated. Some with new carpet. Carport parking. High occupancy ratio. $138,900. Terms. Exec. Rep Clayter. 517-663-8538.

GLOVER
REAL ESTATE ONE
Adrian 517-263-8400

633 CHURCH STREET, Ann Arbor; across the street from University. Grossing over $15,000 annually, semi-residential. $27,500? Terms available. 662-6200

INCOME. City of Plymouth. Close, partially furnished. Walk to downtown town. 455-9555

BY OWNER. Two bedroom apartment building, 100% occupancy, good condition, 2 car garage, 1 block from Wayne State. Excellent or income hedge. 868-6000 or 868-6001

For $80,000 You'd Expect It.

All the quality, the spaciousness, and the extra attention to detail you've come to expect in the most expensive homes can be found at The Arbors.

From an unexpected $49,990. These extraordinary two bedroom, two bath condominium homes contain huge living areas that range up to 1924 square feet. The Arbors must be seen to be appreciated. Every luxury and convenience is included . . . even private, underground parking and a computerized elevator to wisk you silently home. The clubhouse? Magnificent!

Come and investigate. The Arbors this weekend. Exceptional financing at 7½% interest is available to qualified purchasers with 25% down.

Adult Condominium Homes from $49,990.
Located in Southfield at Inkster and Nine Mile Road.
Furnished Model Open Daily and Weekends from 12 to 5 p.m. or by appointment.
Closed Thursdays. Model Phone: 356-4266.

For $49,990 You Won't Believe It.

the Arbors

Sales By Hayman Management Company

322 Condominiums For sale

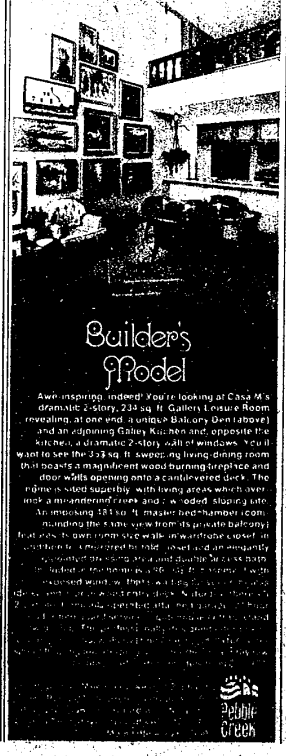

Awe-inspiring, indeed! You're looking at Casa M's dramatic 2-story, 2,335 sq. ft. Gallery Leisure Room revealing, at one end, a unique Balcony Den (above) and an adjoining Galley Kitchen and, opposite the kitchen, a dramatic 2-story wall of windows. You'll want to see the 335 sq. ft. sweeping living/dining room that boasts a magnificent wood burning fireplace and door walls opening onto a cantilevered deck. The home is sided superbly, with living areas which overlook a meandering creek and a wooded sloping site. An imposing 183 sq. ft. master bedchamber commanding the same view from its private balcony; that suite has two roomy walk-in wardrobe closets in addition to a luxurious bath. Lower and upper levels [illegible] 2 additional bedrooms, [illegible] bath, [illegible] bedroom windows. There are [illegible] 2 car attached garage. [illegible] Pebble Creek [illegible] Sales Office [illegible] Open daily 12 to 5 p.m. [illegible] Pebble Creek [illegible]