

304 Farmington West Bloomfield PRESTIGIOUS Nearly 3,200 sq. ft. in this large pilared colonial. Family maintenance is easy with a family room & natural fireplace on the main floor. A rec. room & natural fireplace in the basement. Four bedrooms and 3 1/2 baths make for family comfort. A formal dining room & over-sized kitchen also grace this home. The natural setting of this property screens out the world. CENTURY 21 Gene Danks 2 851-6700	304 Farmington West Bloomfield SUPERB SUBSTANTIUM Super location! Four bedrooms, 3 1/2 baths, 2 car garage, formal dining, spacious breakfast room, 2 1/2 baths and a beautiful professionally finished recreation room with wet bar. Enjoy the Spring on a great patio, grilling with friends and family. Don't wait on this beauty. Thompson-Brown W. BLOOMFIELD - 4 bedrooms, 1 1/2 baths, brick ranch, with carpet, large patio, great corner lot, \$155,000. 851-6700	304 Farmington West Bloomfield W. BLOOMFIELD LAKE FRONTS Beautifully decorated, Dutch Colonial style, 3 full & 2 half baths, formal dining room, spacious kitchen with built-in 3 refrigerators, full finished basement with wet bar, central air, sound sprinkling system, lake privileges and many extras. 851-6700 W. BLOOMFIELD - 4 bedrooms, 2 1/2 baths, finished basement, including 2 1/2 x 14 kitchen, Deluxe built-in, automatic maintenance free exterior, central air, electronic air filter, automatic sprinkler system, garage (refrigerator). 851-6700	304 Farmington West Bloomfield W. BLOOMFIELD - 1 bedroom, 2 1/2 bath home in prime location. Large family room, central air, full finished basement, 2 car garage. 851-6700 W. BLOOMFIELD LAKE FRONTS Arched brick wall between kitchen & dining room, plus Cathedral ceiling in 2nd floor family room, (bath, full). 4 bedrooms, 2 1/2 baths, fireplace in family room, 1st floor laundry, full basement, attached garage, in prestigious area. A realistic price of \$92,500. 851-6700 Century 21 VINCENT N. LEE EXECUTIVE TRAFFIC SALES 851-4100	304 Farmington West Bloomfield YEAR ROUND LIVABILITY (202) This 4 bedroom brick colonial offers year round comfort. With a fireplace in the spacious family room, a country kitchen, formal dining room and rec room in the full basement. There's plenty of room for everything. The central air and heated granite pool give additional value to this beautifully decorated home. 851-6700 Century 21 VINCENT N. LEE EXECUTIVE TRAFFIC SALES 851-4100	304 Farmington West Bloomfield BY OWNER - Farmington Hills - 3 bedrooms, 1 1/2 bath, family room, with fireplace, remodeled kitchen with built-ins, 2 car attached garage, a new patio. 851-6700 BY OWNER - More in condition to this 3 bedroom, 2 full bath ranch with open floor plan. Fireplace goes in family room & living room. Used in addition part. 851-6700 BY OWNER - Grand Lake - 2 bedrooms, 1 1/2 bath, family room, with fireplace, remodeled kitchen with built-ins, 2 car attached garage, a new patio. 851-6700 BY OWNER - Grand Lake - 2 bedrooms, 1 1/2 bath, family room, with fireplace, remodeled kitchen with built-ins, 2 car attached garage, a new patio. 851-6700	304 Farmington West Bloomfield Colonial Beauty FARMINGTON HILLS, 11 Mile Middlebelt area. Just listed: 4 master suite bedrooms, formal dining room, breakfast room, 2 1/2 baths. Immaculate condition throughout. First floor laundry room, large covered patio. Priced to sell fast. Ask for \$155,000. CENTURY 21 559-4488 COLONY PARK - 4 bedrooms, 2 1/2 baths, 2 car garage, central air, \$155,000. After 4 p.m. 851-6700	304 Farmington West Bloomfield Cumberland Common "TRADITIONAL HOMES" Select homes from \$97,950, 2500 to 3200 sq. ft. West Bloomfield Schools. West side of Middlebelt, 1/2 mile south of Walnut Lake Rd. Models are located on Middlebelt & Walnut Lake Rd. BINDER HOMES 855-1616 FARMINGTON HILLS - 4 bedrooms, Colonial, family room, attached garage, central air, \$155,000. 851-6700
--	---	---	---	--	--	--	---

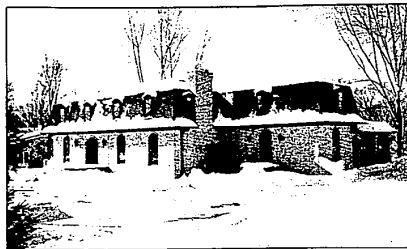

THE DURBIN COMPANY, Realtors



NEW — BLOOMFIELD HILLS

Brand new quality home with special workmanship. Plaster construction throughout. Two stairways, huge stoned crown molding. Central air. Four or five bedrooms, office, library, maid's quarters. \$220,000 AWR

851-1300



LOVELY LAKE LIVING

All the amenities of the good life. Bloomfield Hills schools. Private Lake Beach. Shopping nearby, friendly neighborhood. Call to see this three bedroom two bath ranch \$79,900 HFU

851-6000

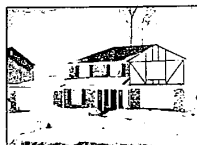

ROLLING OAKS

Better than new, this 4 bedroom, 2 1/2 bath colonial is situated on a premium 1/2 acre lot, large family room with fireplace, library, first floor laundry, central air, custom carpeting and flooring, attached garage with circular drive, auto sprinkling system and MANY, MANY EXTRAS! Prices at \$129,000 NSO

559-9181



CAR BUFFS

Heated garage for 3 cars plus maintenance free 3 bedroom ranch on acre of land with view of Morns Lake. Also lake privileges, full basement. \$69,500 AFR

851-6000

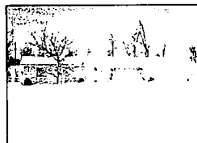

CONTEMPORARY FLAIR

evident in this beautifully decorated three bedroom ranch with family room, full basement, air conditioning, BBO and swim club membership available in OLD FARM SUBDIVISION \$83,900 TWA

851-1300



FIRST TIME OFFERED

Country living goes with this three bedroom ranch located on an acre of property. Scenic area. \$88,500 WHU

363-7155

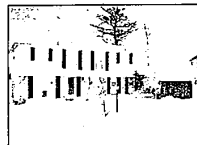

EYE APPEALING

Professionally decorated four bedroom, 2 1/2 bath, brick colonial with two fireplaces, central air and two-story circular staircase. Located in DEERFIELD VILLAGE \$109,000 EWD

851-1300



PRESTIGIOUS LOCATION

Fabulous two-story contemporary with quality throughout. Gourmet kitchen complete with added convenience features. Master suite. Brand new, custom built. \$229,000 CWH

851-1300



PARKLIKE SETTING ON 1.4 ACRES

Enjoy rural living in the city in this three bedroom ranch with two full baths, 2 car heated, attached garage, excellent storage areas, and covered patio. \$45,900 PFR

851-6000

ACRES WITH LAKE FRONTAGE

The view from this four bedroom, 2 1/2 bath, brick 1 1/4 story home gives you the feeling of owning a private estate. Its easy, done in earth tones. 135 feet of frontage on Walnut Lake. \$160,500 NWI

851-1300

THREE YEARS YOUNG

Magnificent custom built lakefront with huge deck off family room downwell overlooking lake. Modern built-in kitchen, family room and walk-out recreation room have fireplace. \$89,900 BWE

851-1300

SOUTHFIELD

Beautiful inground heated granite pool graces the yard of this ideal colonial off Bell Rd. Four bedrooms, 2 full and 2 half baths, large family room with fireplace and wet bar, library, finished basement, and four car garage, automatic sprinkling system, central air. Excellent value at \$195,900, FSQ

559-8181

OLD FARM — WEST BLOOMFIELD

Four bedroom, 2 1/2 bath colonial located in prestigious area of West Bloomfield Central air, formal dining room, family room with fireplace. Swim club membership available. \$95,000 HWB

851-1300

GREAT FAMILY HOME

Four bedroom ranch with first floor laundry, central air, generous closets, family room with fireplace, home designed for entertaining. \$65,000 MFA

851-6000

SOUTHFIELD

Charming described this maintenance-free Cape Cod that is surrounded by towering trees. This home will warm your heart: lovely living room with fireplace, formal dining room, kitchen, den, office or recreation room and garage. Security system included. \$17,500 WSE

559-8181

BIRMINGHAM

Three bedroom ranch located on a half acre lot. Ample storage, side entrance garage. Family room with fireplace. Walnut Lake privileges. \$122,000 OWI

851-1300

FERNDALE BARGAIN

Newly decorated, 4 bedroom home. Carpeting and custom drapery. Fireplace in living room. Sitting room. Easy mortgage assumption. \$22,500 NSO LSE

559-8181

LOWER STRAITS LAKEFRONT

Spacious four bedroom home with many extras. Located in one of the finest area subdivisions. Three fireplaces, recreation room, family room and more! \$155,900 BTF

363-7155

MOVE-IN CONDITION

Clean, extra sharp four bedroom, two bath two story home with family room all shingles and ready for your private showing. \$11,200 PFA

451-1291

JUST LISTED

PROVING GREEN LAKEFRONT simply loaded with extras. Brand new kitchen, master suite perfectly secluded. Breathtaking lot that features a summer playhouse. \$129,500 WCA

363-7155

COZY RANCH

Newly decorated ranch features 3 bedrooms, sunny kitchen, first floor utility room and garage. Perfect for the young couple! \$22,000 BWT

559-8181

BRICK RANCH

with finished recreation room, formal dining room and family room. Great home near synagogues and shopping. \$30,500 RFI

851-6000

HIGHGATE ON THE GREEN

Four bedroom level lot on cul-de-sac. Space for everyone and everything. Common and play area with bike paths. Professionally landscaped. Recreation room. \$20,500 PFD

851-1300

WEST BLOOMFIELD COLONIAL

Lovely large home on prime lot, 4 bedrooms, 2 1/2 baths, family room with fireplace, first floor laundry, in-ground pool. Close to schools and shopping. \$99,500 LFE

851-6000

OAK PARK STARTER HOME

Build Equity and get tax deductions on this perfect 2 bedroom, brick ranch. Loads of storage, great backyard for family. Good investment at only \$25,000 KSS

559-8181

IMMACULATE BLOOMFIELD CONDO

Second floor, end unit ranch. Two bedrooms, two full baths, separate bathroom. Pool and club house. Minutes to I-75. Pool and club house. Minutes to I-75 Woodward and Telegraph. \$30,500 MFD

851-6000

JUST LISTED - KINGSLEY ESTATES

Twelve Mile and Evergreen area, 4 bedroom colonial, family room with fireplace. Formal dining room, central air. Great family area. \$58,500 PFD

851-2000



A professional person-to-person service for families relocating in the U.S.A. and Canada

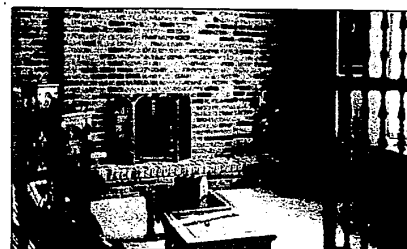

SENSATIONAL VIEWS

From this magnificent four bedroom English Tudor you overlook Woodpecker Lake and Sherandoah Golf Course plus being situated on a cul-de-sac. Balcony off master bedroom. It's brand new! \$124,900 NWO

851-1300



JUST LISTED!

Cute two bedroom house on a half acre lot in Waterford Township with privileges on Crescent Lake. Has space for a recreation room in full basement and an attached garage. Knotty pine interior. \$35,900 BUR

363-7155

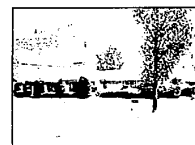

SUPER SHARP

3 bedroom, level lot on a half acre lot in Waterford Township with privileges on Crescent Lake. Has space for a recreation room in full basement and an attached garage. Knotty pine interior. \$35,900 BUR

559-8181

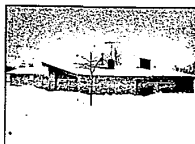

WEST BLOOMFIELD CONTEMPORARY RANCH

Unique, custom built four bedroom home with family room and den. Sharp decor including loads of built-ins. Great home for private family living and entertaining. \$68,555 BWA

851-1300



CONTEMPORARY CONDOMINIUM

Located in Potomac Towne — West Bloomfield. Tastefully done in neutral tones. Custom wall coverings and carpet. Downfall off breakfast room leads to wood deck. \$71,900 BWR

851-1300



EXCITING CONTEMPORARY COLONIAL

Open and free-flowing floor plan, large master suite, beautiful family room with custom fireplace, vaulted cathedral ceilings, first floor laundry, sun deck and central air. \$94,800 PWD

851-1300

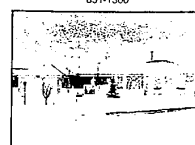

FARMINGTON HILLS RANCH

with three bedrooms, formal dining room, family room with fireplace. Beautiful, air conditioned home, professionally decorated and landscaped. \$79,900 BFR

851-6000



HIGHGATE ON THE LAKE

One of Wixom's prime areas. Three bedroom colonial on terraced, treed lot. Family room with fireplace, 2 1/2 baths. Lake privileges on Twin Sun Lake. \$82,500 GWR

851-1300



CAREFREE LIVING

All the conveniences and benefits of home ownership with the extras offered by membership in this condominium community. First floor ranch unit with three bedrooms. Nicely decorated with partly finished basement. \$39,900 WNO

851-1300

Member-Birmingham Bloomfield Multi-List Service Member-South Oakland County Multi-List Service Member-UNRA Multi-List Service Member-North Oakland County Multi-List Service

851-1300

WEST BLOOMFIELD
6346 Orchard Lake Rd.
Just N. of Maple Road

642-2700
BIRMINGHAM - TROY

559-8181

SOUTHFIELD
28200 Southfield Rd.
Set. 11 & 12 Mile

647-5500

BLOOMFIELD - TROY
1591 Woodward Ave.
Just South of Long Lake Rd.

363-7155

LAKES AREA
7935 Cooley Lake Rd.
Union Lake

851-6000

FARMINGTON
29920 Orchard Lake Rd.
Just North of 13 Mile Rd.



THE DURBIN COMPANY, Realtors

