

<p>304 Farmington West Bloomfield</p> <p>JUST LISTED</p> <p>and on a double lot. New aluminum sided 3 or 4 bedroom bungalow with gas heat, formal dining room, garage and more. Asking \$29,900.</p> <p>Century 21 HARTFORD 5 261-4200</p> <p>LUXURIOUS 4 bedroom, all brick, Mansard Roof Quad-level. Professionally decorated Bloomfield Hills School, central air, wet bar, fireplace, finished basement. Parties with barbecue. Stay Extra! \$14,000. Call Parkway Sales, 851-1100. Bloomfield Open Saturday & Sunday. 851-1100</p>	<p>304 Farmington West Bloomfield</p> <p>OPEN SUNDAY - Immediate 3 bedroom, 1 1/2 bath colonial family room with full wall fireplace, central air, patio with gas BBQ, attached 1 car garage with opener, large lot. 11 Mile - Inquirer \$17,200. 856-0722</p> <p>OPEN SUNDAY 1 to 4 PM 29219 FARMINGTON RD. One 2 1/2 acres of 11 1/2 Mile Rd. Large 3 bedroom brick ranch with many custom features. Huge beamed family room with fireplace, paneled no. room with wet bar. A hidden heated inground heated pool to make your summer enjoyable.</p> <p>Century 21 VINCENT N. LEE EXECUTIVE TRANSFER SALES 851-4100</p>	<p>304 Farmington West Bloomfield</p> <p>Green Lake Front</p> <p>Three year old contemporary quad beautifully decorated and landscaped lot with minimum maintenance. 3 bedrooms 3 baths Deck and patio on lakeside. West Bloomfield Schools. \$47,500</p> <p>SNYDER KINNEY & BENNETT West Bloomfield 851-7000</p> <p>W. BLOOMFIELD Lake Estates, beautifully decorated Dutch Colonial, 3 bedrooms, 3 full + 2 half baths formal dining room, inlaid family room with built-in, 2 fireplace, full finished basement with wet bar, central air, sound sprinkling system. Lake privileges & many extras. Owner transferred. Buy or rent. \$150,000. 851-0494</p>	<p>304 Farmington West Bloomfield</p> <p>IMMED. OCCUPANCY 7% ASSUMPTION</p> <p>Longshore East, Prime Farmington with location. Impressive 2 1/2 story colonial. Large professionally landscaped corner lot on safe cul-de-sac. Huge tiled recreation room plus beamed, paneled family room with built-in shelves & raised hearth fireplace. Large full equipped island kitchen with floor-walk to patio. Carpeted, draped professionally decorated. In floor laundry, extra storage. New central air & electric air cleaner. \$18,000. By owner. 477-8223</p> <p>KENDALLWOOD - \$79,500. 4 large bedrooms, 1 1/2 baths, beautifully maintained. Big trees. Lovely backyard with large patio area. Much more. Appointment Call. Open Sun. 1-5. 595-4228</p>	<p>304 Farmington West Bloomfield</p> <p>OPEN SAT., SUN. 2-5 IDEAL LOCATION</p> <p>Beautiful residential area, in quiet cul-de-sac. Large 4 bedroom, 2 1/2 bath formal dining, family room with fireplace and wet bar, completely remodeled kitchen and second fireplace. \$84,900.</p> <p>South of Grand River, west of Farmington Lakes. Follow signs to 2833 Gill Road</p> <p>Max BROOK 4139 Orchard Lake 426-6000</p> <p>OPEN SAT & SUN 1-5, by owner. Beautifully decorated 4 bedroom, inlaid 3 full baths, 2 X 12 family room, 2 car garage. Large private patio, many extras. Buyer only. \$175,000. \$14,900. 532-0661</p>	<p>304 Farmington West Bloomfield</p> <p>NEW HOME</p> <p>Three to four weeks until completion 2841 Farmland Dr. W. Bloomfield. Prestigious Powder Room Sub. Home situated on top of 1/2 ACRE LOT. 2000 sq ft. Spectacular kitchen and bath with top of the line Kohler fixtures. 12 full, 2 half baths ceramic kitchen and foyer flooring, firestone fireplace, burglar alarm, best of materials, many other features. \$168,750. Appt. at your convenience.</p> <p>Devon Const. Corp. 557-5559</p> <p>WEST BLOOMFIELD, contemporary ranch, 3 bedrooms, 3 baths, family room, tiled fl., central air, \$11,500. Days, 338-2145. Evenings 851-3100</p>	<p>304 Farmington West Bloomfield</p> <p>NEW</p> <p>To the market, nice starter home featuring basement, gas heat, 2 car garage on fenced lot. Asking \$27,900. Call 525-2000</p> <p>Integrity, Realtors</p> <p>TREED HILLTOP COLONIAL, lovely Colony Park. Enjoy bar windows in living & dining room, fireplace in paneled family room, 1st floor laundry, central air, \$129,000. 851-3100</p> <p>Chamberlain 626-9100</p>	<p>304 Farmington West Bloomfield</p> <p>OUTSTANDING and very desirable West Bloomfield Contemporary Colonial Approximately 1 acre 4 large bedrooms, 2 full baths. Unique design with 1 story foyer. Many extras. Near E. Middlefield area. Builder's Special this month only. \$148,000. 851-3100</p> <p>W. Bloomfield Owner's moving out of state and leaving outstanding Middle Strains Lakefront. Built in 1977. Extra low numerous mentions. Call now for June occupancy \$224,900.</p> <p>Century 21 ROBC PROPERTIES 851-7711</p>
--	--	--	--	---	--	--	--

THE DURBIN COMPANY, Realtors

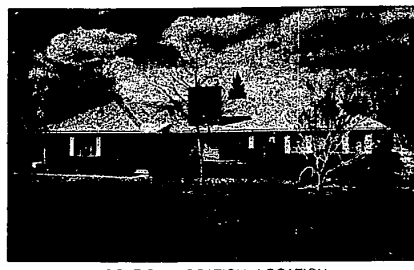

LOCATION, LOCATION, LOCATION

Only a transfer makes this lovely Bloomfield Hills Ranch available. Custom brick home on large treed lot near shopping and schools. Three bedrooms, separate dining room, fireplace family room, living room and rec. room. 2 car attached garage. \$84,900. PSE. 559-9181



EXCITING CONTEMPORARY COLONIAL

Open and free-flowing floor plan, large master suite, beautiful family room with custom fireplace, vaulted cathedral ceilings, first floor laundry, sun deck and central air. \$94,500. PWO. 851-1300



HIGHGATE ON THE LAKE

Privileges on Twin Sun Lake. Beautiful Freedom Model on treed lot. Two young trees! Terraced landscaping. Three bedrooms, 2 1/2 baths, step-down family room. First floor utility. \$82,500. GWR. 851-1300

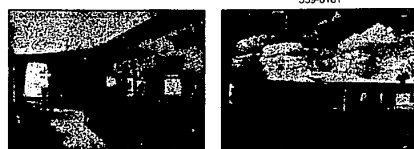

WARM AND CHEERFUL

Superb custom contemporary on a magnificent lot. Doorwalk off living room leads to covered terrace with Japanese garden. Tri-level with three bedrooms and family room. Central air. \$85,000. WVE. 851-1300



TREED DEEP LOT WITH GARDEN SPACE

Suburban atmosphere in the city. Featuring a three bedroom ranch, two full baths, heated two car garage, ample planned storage areas and large covered patio. \$54,900. PFR. 851-6000

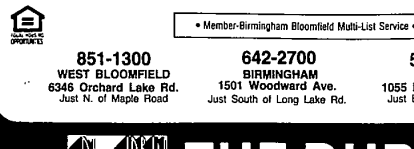

DESIRABLE FARMINGTON HILLS AREA

Ranch home with three bedrooms, 1 1/2 baths, family room with fireplace. Two car garage. \$55,900. WUE. 363-7155

PRIVATE LAKEFRONT LOT

Near area of very desirable homes. Conveyance subdivision. Parcel slopes down lake on a non-thru street. One of last building sites. \$75,000. CFI. 851-1000

GRACIOUS FAMILY LIVING

In this superbly furnished 4 bedroom, 2 powder rooms colonial. Central air, large foyer with quarry tile floor, generous family room with wet bar. \$98,500. LFA. 851-0300

SOUTHFIELD

Beauty and grace define this 1300 square foot ranch on beautifully landscaped lot, marble foyer, formal living room, large family room with wet bar, 4 bedrooms, 2 full plus 2 half baths, central air, auto sprinklers, 2 car garage with circular drive, finished basement. Cannot duplicate at \$94,900. GSE. 859-8181

SOUTHFIELD

Beautiful inground heated pool and grasses the yard of this colonial off Bell Rd. Four bedrooms, 2 full and 2 half baths, large family room with fireplace and wet bar, library, finished basement, 2nd floor laundry, garage, sprinkling system, central air. Excellent value at \$109,900. P50. 859-8181

LAKE FRONT

Charming 1 1/2 story Colonial fireplace in family kitchen, beautiful patio, deck and spacious lawn to enjoy here. Bottom boat, dock and garage. \$53,500. MFA. 851-6000

PRESTIGIOUS LOCATION

Fashion two-story contemporary with quality throughout. Gourmet kitchen complete with added contemporary features. Master suite. Brand new, custom built \$279,000. CWH. 851-1300

SUPER SHARP TRI LEVEL CONDO

Two bedrooms with large master bedroom, family room with fireplace, 1 1/2 baths, attached garage. Fine quality value at \$41,900. VSI. 559-8181

COOLEY LAKE FRONT

Move in this completely furnished 4 bedroom lake front home. New deck last summer. Enclined porch. Washer, dryer, refrigerator stove all stay. HURRY-THIS WON'T LAST LONG. \$45,700. LFA. 851-6000

ROLLING OAKS

Exciting new contemporary colonial featuring ceramic foyer, four large bedrooms, 2 1/2 baths, family room, beautiful free form kitchen with door walk to patio. Central air. \$133,000. MWA. 851-1300

SPACIOUS

Unbelievably roomy West Bloomfield Cape Cod with FIVE bedrooms, gathering room with fireplace, three baths and lake privileges on MIDDLE STRAITS LAKE. \$69,900. GWR. 851-1300

BEAUTIFUL LOT

located among exquisite family homes in an area close to shopping, schools and expressways. \$21,900. RFE. 851-6000

RANCH HAVEN

Enjoy the quiet dignity of mature trees and landscaping that surrounds this beautiful brick home. Large airy rooms any family would love. 3 bedrooms, family room with beamed cathedral ceiling, dining room, finished basement. \$50,900. P5R. 859-8181

BEAUTIFUL NEW ENGLISH TUDOR

Adjoining Shendandah Golf Course. Four bedrooms, 2 1/2 baths, central air, cathedral ceiling in family room and much more! \$122,900. NWK. 851-1300

CLOISTER ON THE LAKE

Delightful contemporary two story end unit in this lovely condominium community. Tennis courts, clubhouse, two lakes. Three bedrooms, 2 1/2 baths, central air. \$140,000. BWI. 851-1300

NEW HOME

Be one of the first to see this exciting contemporary colonial with designed for family living. Four bedrooms, family room activities room combination. Master suite. \$124,900. CWA. 851-1300

FOR THOSE THAT LIKE THE UNUSUAL...

Beautifully out of the ordinary 3 bedroom colonial on a large treed lot features a main floor master bedroom, nursery and bath suite, modern kitchen, cathedral ceilings and cedar walls in family room. Southfield location. \$99,000. 859-8181

PRIME PROPERTY

Enjoy seclusion in this three bedroom ranch with attached garage on 2.35 acre located in West Bloomfield. \$43,900. PUD. 363-7155

UNION LAKEFRONT

Five bedroom family home with beautiful view of lake. Sandy beach. Beautifully treed lot. Maintenance-free exterior. \$79,900. L30. 363-7155

A professional person-to-person service for families relocating in the U.S.A. and Canada



CONTEMPORARY COLONIAL WITH HEATED POOL

Beautifully custom decorated 3000 sq ft. Etkin built home with four bedrooms, 2 1/2 baths, library, family room, finished basement, central air and circular drive. \$139,000. TWH. 851-1300



ROLLING OAKS

Beautiful pillared colonial featuring four bedrooms, 2 1/2 baths, family room. Glamorous center island kitchen with doorwalk to enclosed summer room and wood deck. Professionally landscaped. \$111,000. OWA. 851-1300



HIGHGATE ON THE GREEN

Prime area in Wyom. Immaculate bi-level located on private cul-de-sac. Nearly an acre. Professionally landscaped with many fruit trees. Four bedrooms, family room with fireplace. Large recreation room. \$68,500. FWD. 851-1300

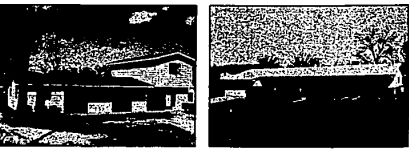

MOVE-IN CONDITION

Clean, extra sharp four bedroom, two bath two story home with family room all shined-up and ready for your private showing. \$41,900. PWR. 851-1300

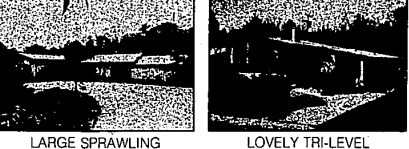

LARGE SPRAWLING CONTEMPORARY RANCH

Stainless steel beamed family room. Carpeted walls. 4 1/2 baths - large sunken Roman tub. 3 1/2 car garage. Heated 50 ft pool and tennis court. Finished basement. Show place in prestigious location. \$265,000. SWT. 851-1300

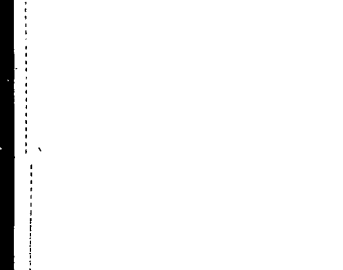

BORN YESTERDAY

Three or four bedroom 1 1/2 story home has many of the amenities for modern living and has been reconditioned for today's homeowner. Double bay, finished barn and above-ground pool. \$28,000. CWH. 851-1300



CONTEMPORARY CONDOMINIUM

Located in Potomac Towne - West Bloomfield. Tastefully done in neutral tones. Custom wall coverings and carpet. Doorwalk off breakfast room leads to wood deck. \$71,900. BWR. 851-1300



LIVE A LOT!!

Best schools and shopping nearby! Great neighborhood for the whole family. Pine Lake swim privileges. Roomy family ranch with built-in air conditioner. \$79,900. HFU. 851-6000



LOVELY TRI-LEVEL

You'll enjoy living in this 4 bedroom house, charming contemporary decor. Track lighting in beamed living room. Central air. Gas barbecue on patio. Carpeting throughout. Great window treatments. \$52,900. PFL. 851-6000



851-6000 FARMINGTON

29920 Orchard Lake Rd. Just North of 13 Mile Rd.

Member-South Oakland Multi-List Service • Member-South Oakland County Multi-List Service • Member-URRA Multi-List Service • Member-North Oakland County Multi-List Service.

<p>851-1300 WEST BLOOMFIELD 6348 Orchard Lake Rd. Just N. of Maple Road</p>	<p>642-2700 BIRMINGHAM 1501 Woodward Ave. Just South of Long Lake Rd.</p>	<p>528-1200 TROY 1055 E. Long Lake Rd. Just E. of Rochester Rd.</p>	<p>559-8181 SOUTHFIELD 2820 Southfield Rd. Bet. 11 & 12 Mile</p>	<p>647-5500 BLOOMFIELD 1591 Woodward Ave. Just South of Long Lake Rd.</p>	<p>363-7155 LAKES AREA 7936 Cooley Lake Rd. Union Lake</p>	<p>851-6000 FARMINGTON 29920 Orchard Lake Rd. Just North of 13 Mile Rd.</p>
--	--	--	---	--	---	--

THE DURBIN COMPANY, Realtors