Classified Automotive

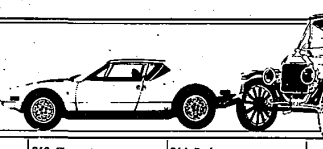

854 American Motors

GREMLIN, 1973, automatic, stereo, $750. 478-4674

JAVELIN, 1973, air, power steering & brakes, bucket seats, console, 1 owner, very good condition, $975. 453-9061

MATADOR, 1976 Brougham, station wagon, loaded, rustproofed, trailer package, $3750. 851-2083

PACER X, 1975, power brakes/steering, air, am-fm stereo, $2150. Call evenings after 6pm. 476-0436

PACER 1975 Deluxe, air, power, Am/Fm stereo, reclining seats, rear wiper, 22 MPG, excellent condition. $1,750. 642-3689

PACER, 1976, 26,000 miles, AM/FM stereo cassette, automatic, power steering & brakes, air, vinyl roof, $4,995. 968-4915

856 Buick

ATTENTION!
CHEVROLET, OLDS, PONTIAC
CHRYSLER, FORD,
MERCURY BUYERS
WE NEED YOUR TRADE!
FISCHER BUICK
TROY MOTOR MALL
643-7660

BUICK LeSABRE, 1972. Power, road wheels, tilt, $1,195. JEAN NOTTE PONTIAC 453-2515

CENTURY LUXUS, 1973, 4 door, air, full power, new shocks, exhaust, mounted snows, $1,200. 476-0029

856 Buick

ELECTRA Limited 1976, 2 door, mint condition, full power, air, stereo, cruise, average miles, original owner, $4895. 642-5653

LE SABRE 1976 Custom, loaded, excellent condition, landau, 350 engine, air, radials, power equipment, blue. 453-2490

LeSABRE, 1977, custom sedan, executive car, low mileage, loaded. $5,600. Call after 5pm. 644-8654

LE SABRE 1976, Custom Landau, triple black, mint condition, $4150 or best offer. 538-0862

LIMITED 1977, Landau, Power, Windows, & seats, AM-FM, tapes, rear defogg, cruise, 8,500 miles, $6,300. 644-0916

OPEL, 1978, 4 door, yellow exterior, white interior, air conditioning, undercoated; 3,000 miles. Call after 6pm or weekends 425-7361

REGAL COUPE, 1974, V8, automatic, power brakes/steering, Air, am-fm stereo, extra features. 459-1879

REGAL 1973, Excellent condition, Very Clean, Many Options. 425-6973

REGAL 1974, V-8 engine, power brakes, steering, air, stereo 8 track. Good condition. Call Monday thru Friday at work. 3-30PM 5-30PM. $2,250. Miss Williams 459-4000

REGAL, 1977, white with tan landau roof, v-8, air conditioning, power locks, $4950. 420-2912

SKYLARK, 1971, 350 engine, low miles, air, power steering, brakes. Body Needs minor repair. $1000. 645-2884

856 Buick

WE BUY BUICKS
Any make or model. Cash on the spot.
METRO
CHRYSLER-PLYMOUTH
Ford Rd. at Inkster 422-8700

858 Cadillac

CADILLAC 1969, Fleetwood, silver, brougham, low mileage, stored, no rust, immaculate. Bloomfield lady, even 642-6066

CADILLAC 1966, 4-door. All power. FM-Stereo. Excellent condition. $600. 397-3157

COUPE DeVILLE 1977, white on white, spoke wheels, full leather interior, excellent. 9 am-5 pm, 268-3000. 7:30-9:30 pm 879-2440

COUPE DE VILLE 1975. Many accessories, including CB radio. Mint condition. 646-9219

COUPE-DeVILLE, 1972, climate control, many extras. Low mileage, excellent condition. $1400. 256-2874

COUPE DE VILLE, 1977, Maroon, white top, many extras. 13,000 miles. $7600. 682-8114

COUPE DeVILLE, 1968, new exhaust, new suspension, good transportation, runs well. After 4 PM 464-0648

COUPE DeVILLE 1974, Air, full power, quad stereo. Landau, excellent condition, 42,000 miles, gold with white top, white leather interior. $2995. Days 647-2949; evenings 646-2204

COUPE DE VILLE 1972, dark blue, white vinyl top, very good body, full power, $1500. 591-1547

ELDORADO, CONVERTIBLE 1973, candy apple red, white leather interior, white top, loaded with extras, mint condition, must see this beauty ! Call after 5pm weekdays. 851-0533

ELDORADO, 1977, GM Executive, yellow, Cabriolet top, fuel injection, tilt & telescope wheel, digital stereo, cruise, sentinel, guidematic, power deck, defogger. 8200 miles, $8700. 477-2682

ELDORADO, 1978, dark mulberry, cabriolet, Leather, Tilt & Telescope, tape, cruise, sentinel, 4500 miles, $12,200. 477-1089

ELDORADO, 1976, fully equipped, leather, 24,000 miles, immaculate. Call PM 626-8990 Call AM 649-3550

ELDORADO, 1977, loaded, silver, silver, 12,000 miles, $8,200. 425-6559

FLEETWOOD BROUGHAM, 1974 with sunroof, tape, etc. $3,800. 539-2435

FLEETWOOD 1977. Low mileage, still under warranty, must see. Private. 647-7111 or 649-8609

SEDAN DEVILLE, 1978, 3,000 miles, loaded, take over equity lease or cash out. 427-0300

858 Cadillac

SEDAN DeVILLE, 1978, 3,000 miles, Loaded, take over equity lease or cash out. 427-0300

SEDAN DE VILLE 1977, 10,000 miles, blue with white vinyl top, am-fm stereo tape, cruise, many other extras, excellent condition, must sell. 851-1353

860 Chevrolet

BEL AIRE - 1970, great transportation, best offer, 474-4533 and 477-7370

CAMARO LT, 1974, automatic, 350, power steering, power brakes, stereo, good tires, good condition, $2450 or best offer. 278-3223

CAMARO LT, 1977, Power steering-power brakes, air, rear window defogger, low mileage. 522-9487

CAMARO, 1973, clean, $1800. After 6pm. 662-2224

CAMARO 1974, White/Burgundy vinyl top, 350 carburetor, rear spoiler, 3 speed, stick floor, good track rear end, air. $3,000. 663-1289, 626-9180

CAMARO, 1976, 350, 28,000 miles, rustproof, AM-FM, rally wheels, good condition, $4,000. 326-1933

CAMARO 1976 Buckets, console, stereo, Power steering, brakes, Automatic. Excellent condition. $3,500. After 6 PM: 477-2707

CAMARO - 1977, Cream-Puff - double garaged, has everything but a chauffeur. Call after 6PM and all day Saturday. 363-3276

CAMARO 1977, sport coupe, V8, air, automatic, console buckets, power steering, brakes, AM-FM, rear speaker, tilt wheel, whitewalls, radials, tinted glass, 11,500 miles, excellent condition. $4,900. 435-7608

CAMARO 1977 V6, automatic, power steering, stereo, console, rustproofed, rally wheels. $4,100. After 5 PM. 338-9468

CAPRICE CLASSIC 1977, power steering, brakes, windows, seats, door locks, 8 track AM-FM stereo, velour interior, small V-8, 14,000 miles. Original list $8,000. Asking $5,500. Call after 6PM 851-2531

CAPRICE CLASSIC 1977, power, air, cruise, locks, defogger, Gray: Executive car. $4800. 647-1421

CAPRICE CLASSIC, 1977, 4 door, air, am-fm, all power, loaded, low mileage. $5400. 425-7438

CAPRICE CLASSIC, 1976, white, air, stereo, cruise, has everything! low mileage, excellent condition, $4200. 348-7211

CAPRICE ESTATE 1976, 9 passenger wagon, white, air, sharp. $2300. 626-7210

CAPRICE 1977, 2 door, loaded, full power, stereo, air conditioning and more, exec car. $2200. 348-5319

CAPRICE 1975, 4 door hardtop, full power, low miles, trailer package, must see. $2995. 397-0642

860 Chevrolet

CAPRICE Classic 1972, 2 door, vinyl top, automatic, power steering, power brakes, am-fm, air, $1000. After 5 P. M. 477-9014

CAPRICE, 1977 Classic, 2 door, 2 tone silver, 12,600 miles. Air conditioning, radio, power door locks, digital clock, rear defroster. Very clean. $5,800. 851-2338

CAPRICE, 1975 convertible. All options, 25,000 miles, rust proofed, super condition. $4,950. 647-6666

CAPRICE 1977 Estate 9 passenger, wagon, complete options, $5200. 425-0310

CAPRICE, 1977, 4 door, air, red, 350 V-8, power, white vinyl top am-fm. $4800. 644-3521

CAPRICE 1977 Classic, 4 door, V8, custom interior, loaded, excellent condition, must sell. 474-3096

Chevelle Estate Wagon 1973
9 passenger, loaded, air
.....$1288

CHRYSLER NEWPORT, 1971
Sedan, air, loaded.....$988

FORD SEDAN V-8, 1972
automatic, low miles.....$688

DODGE POLARA 2-DR. 1970
loaded, real nice.....$688

PONTIAC GRAND PRIX, 1969
coupe, triple black-loaded
.....$799

VAUANT 2-DOOR, 1969
6-cylinder, automatic
power steering, low miles
.....$495

MAVERICK 2-DOOR, 1971
automatic, clean.....$588

NOVA 2-DOOR, 1969
automatic, 6-cylinder.....$495

All cars carry 1 yr. warranty
AUTOLAND U. S. A.
35545 Michigan Ave.
WAYNE 728-3100

CHEVETTE "SANDPIPER", 1977, 11,000 miles, automatic. Sharp. $3,295.
TENNYSON CHEV.
32570 PLYMOUTH RD.
LIVONIA 425-6500

CHEVETTE 1977 Sandpiper, air, automatic, am-fm, low mileage, warranty. $3650. 652-9251

CHEVETTE, 1977, 4 speed, extras, 30mpg. $2650. 397-2544

CHEV. IMPALA, 1975, Station wagon, Automatic, power, air. Extra sharp. $3,195.
TENNYSON CHEV.
32570 PLYMOUTH RD.
LIVONIA 425-6500

CHEVY IMPALA WAGON, 1975, V8, automatic, power steering, power brakes, air conditioning, only $1000 miles. $3,295.
CRESTWOOD DODGE.
32850 Ford Rd. 421-5200

CREDIT START
If you are working and can afford $44 a month, you can own a new '74 Chevy Wagon. Ask for Mr. Murphy
453-4600 DEALER

IF YOU ARE WORKING and can pay $72.97 monthly, you can own a 1976 Chevy. Call Mr. Frost 453-4600 Dealer.

IF You Need Credit and can pay $78.00 a month, you can drive a '76 Chevy. Call Mr. Frost 453-1300

IMPALA 1971, 2 door, Power steering, brakes. Air. 981-2805; 322-7047

IMPALA 1971, 2 door, power steering/brakes, air, new tires, new brakes $500. 322-7047 or 981-2805

IMPALA 1973, air, low mileage, power steering-brakes. $1,200 or best offer. After 6. 425-2335

IMPALA, 1973, Custom Coupe, V-8, automatic, power, air, vinyl roof. $1,995.
TENNYSON CHEV.
32570 PLYMOUTH RD.
LIVONIA 425-6500

IMPALA 1974 2 door. Air. Excellent condition, low mileage. Power brakes & steering. $2,100. 647-3683

IMPALA, 1974, air, power steering, brakes, radio. 464-0721

IMPALA, 1975, Excellent condition Power steering, brakes, air, power locks, tilt, cruise. $2,300. Days 642-6920. Evenings: 591-0687

860 Chevrolet

IMPALA, 1971, air, best offer. 649-1482

IMPALA 1971, Factory air, new brakes & exhaust. Very clean. $1,000.

IMPALA, 1977, 2 door, automatic, dark blue, power steering, power brakes. $4,000. 421-5484 or 297-0142

IMPALA 1977, 9 passenger wagon, loaded, luggage rack, 14,700 miles Immaculate. $4850. 641-7197

KINGSWOOD 1972, Station Wagon, power steering, brakes, AM-FM air. Good condition. $1,095. Or best offer. Must Sell. 335-0964

KINGSWOOD, 1972 Wagon, power steering & brakes, air, $600. After 5. 591-6266

LAGUNA, 1973, 305 V-8 engine, air, power steering, power disc brakes, tinted glass, AM radio, good condition $1,400. Eves. 649-5297

MALIBU 1968, Automatic, 307 V-8 engine, Blue, 2 door. Motor excellent. Darlene before noon or after 6 PM: 828-1861

MALIBU 1970, V8, automatic, new brakes, radial tires. 477-9293

MONTE CARLO 1976, landau, power steering, brakes, air, am-fm stereo, low mileage. $4250. 525-0282

MONTE CARLO 1975, clean, low mileage, power brakes, power steering, air conditioning, tilt wheel, reclining seat, new tires. $2250 Call Sat. or Sunday. 535-9442

MONTE CARLO 1971, auto., automatic, air, 58,000 miles. $1,100 or best offer. 455-2997

MONTE CARLO 1975, Landau, air, good condition. $3,250. 651-3582

MONTE CARLO, 1976, triple black, fully loaded, mag wheels, low miles, mint condition $4,800. After 5PM 684-0347

MONTE CARLO, 1974, landau, power steering/brakes, air, stereo new shocks, new brakes, hitch, clean. After 5PM 535-7405

MONZA, 1975 2+2 Hatchback V-8, Console, power steering, brakes, air, tinted windows. Good radials, new battery & exhaust. $2,450. 661-1689

NOVA CONCOURS, 1976, 4 speed, power Road wheels $2,295. 293-8300

NOTTE PONTIAC 452-2316

NOVA SS 1973, V-8 350, automatic, power steering, 44,000 miles. Excellent condition. After 5: 30PM 877-7413

NOVA 1968, runs great, $200. 397-3018

NOVA 1970, 3 speed, 6 cylinder, power steering, AM radio $600 or best offer. After 6 532-6554

NOVA 1973, Hatchback, 307, 36,000 miles, AM-FM radio. $1800. 348-5319 459-2289

NOVA 1974, Power steering, brakes, low miles. New tires, undercoated. Good condition. $1650 or best offer. Afternoons 453-1094

NOVA, 1974, yellow, 350, all power, air, great condition. 31,000 miles. A Beauty! $1950. 349-7211

NOVA, 1977, red 4 door, less than 9500 miles. Automatic, power steering, power brakes, rustproofed, only $3900 837-9416

NOVA 1977, 6 cylinder, 4-door, power steering & brakes, automatic, air, stereo, 10,000 miles, $3850. 535-5436

STATION WAGON, 1967, V-8, automatic, runs good. Good brakes & tires. Burns oil. $185. 533-2982

VEGA GT, 1974, power steering, brakes, air, $900. After 6P.M. 455-5973

VEGA HATCHBACK, 1974, Automatic, low mileage, am-fm Sport interior, new tires, shocks and battery. 532-0495

VEGA wagon, 1977, Fireborn Red, automatic, undercoated, 8,000 miles, excellent condition. 538-6517

VEGA WAGON, 1977, rooftop carrier, excellent condition, 10,000 miles. 538-6517

VEGA 1972, good transportation, $175. 628-1829

VEGA, 1972, 3 speed, good transportation. $250. 722-7114

VEGA, 1973, GT Hatch, new 2300 engine, needs body work, best offer. 851-2579

VEGA, 1973 wagon, new tires, 4 speed, runs fine, $400. After 6 PM 459-3684

VEGA 1973, 3 speed, good transportation, $375. 532-7555

860 Chevrolet

VEGA 1974, Good condition. New tires, whitewalls, AM-FM Stereo, automatic. $1,100 or best offer. 476-7116

VEGA 1974 GT Hatchback, silver, good mechanical condition, $800. 422-5097

VEGA, 1974, GT, AM-FM, 4 speed, good condition. $695. 525-2997

VEGA 1974, GT Hatchback, excellent condition. 26,700 miles, 4 speed, radials, deluxe interior, $1195. 477-4869

VEGA, 1974, station wagon, automatic, air, power steering, am-fm radio. $350. After 6pm. 425-3624

VEGA 1975 Hatchback. Automatic transmission, power steering, air conditioning, deluxe interior, good condition. $1350 455-7271

VEGA, 1976 Hatchback, low miles. A-1 condition 60,000 miles warranty. $1,850. 591-0827

VEGA 1976+, special edition, excellent condition. 29,000 miles with snow tires. 261-1758

WE BUY CHEVROLETS
Any make or model. Cash on the spot.
METRO
CHRYSLER-PLYMOUTH
Ford Rd. at Inkster 422-8700

862 Chrysler

CHRYSLER CORDOBA, 1975, Fully loaded, including sunroof. A beautiful black car with low mileage. $3,995.
CRESTWOOD DODGE
32850 Ford Rd. 421-5200

CHRYSLER, NEW YORKER, 1977, St. Regis, 2 door hardtop, loaded, triple black, 13,000 miles. $6,995. Feister, 27401 Ford Road at Newburgh, 721-2402, after 6 call 721-2408

CHRYSLER NEWPORT, 1973, 2 door hardtop, you have to see it to believe, only 14,000 miles. $2,895.
CRESTWOOD DODGE
32850 Ford Rd. 421-5200

CORDOBA, 1975, leather, air, power windows, locks, sunroof, brakes & steering. Michelins, excellent condition. $3195. Evenings 535-8814

CORDOBA, 1976, silver with burgandy vinyl roof and leather interiorRadials, AM-FM stereo, 22,500 miles, super clean. $4250. Call Connie before 5 P.M. 397-2544

CORDOBA, 1975, loaded, sunroof, air, undercoated, leather interior, stereo, 34,000 miles. Best offer. 476-7288

CORDOBA, 1976, landau, AM/FM radio, air, white, immaculate, 1,300 miles. Minister $3,850. 422-6000

CORDOBA, 1976, 16,000 miles, red, white top, white buckets, loaded. Must see. $4,695. Feister, 27401 Ford Road at Newburgh, 721-2402, after 6 call 721-2408

DUSTER, 1970 6 cylinder, power steering, air, good condition. $475. 425-7896

MERCURY CAPRI, 1974, 4 cylinder, 4 speed, like new condition. $1,895
CRESTWOOD DODGE
32850 Ford Rd 421-5200

NEWPORT CUSTOM, 1973, 2 door, air, all power, average mileage, new radials, new exhaust system complete, new shocks, vinyl roof. $1,050. Call evenings & Weekends 455-7271

NEWPORT ROYAL 1972, 4 door Sedan, Vinyl top, air, power. Excellent condition, $950. 477-6040

NEWPORT 1972, high mileage, dependable, body fair. $350. After 6 PM. 642-6245

NEWPORT, 1974, 4 door hardtop, air, power, other extras, low mileage. Very clean. $1800. 559-0609

NEWPORT 1973 Custom. All power good condition, a deal at $850. By owner. 349-3471

NEW YORKER 1976, Brougham, 4 door, leather upholstery, Sun Roof, fully loaded, $4,800. 647-3212, 646-4991

SPORT FURY 1977, loaded, excellent condition, 16,000 miles, must sell $4400. 624-5071

TOWN & COUNTRY Wagon, 1967, good condition, new radials, best offer. 649-1956. After 6 pm 642-1898

VOLARE, 1977, Wagon, V8, air, AMFM, power steering & brakes, $4250 420-6673

864 Dodge

CHARGER SE, 1973, $1300. Call after 5 PM 651-1144

CHARGER SE, 1973, one owner, decent condition, best offer. 681-8029

CHARGER 1971, power steering, power brakes, automatic, air, good condition, $875 or best offer. 474-3815

CHARGER, 1977 SE, Power, many extras, 25,000 miles. Mint. $4,555. After 6PM. 477-5620

DART 1971, 34,000 miles, air conditioning, excellent condition, $1400. Phone after 7 pm. 644-6247

DART 1974, vinyl top, power steering, power brakes, air, good condition, $1500. 937-7310

DODGE ASPEN WAGON, 1977, Only 5,000 miles. Today only $3,985. Telegraph at 12 Mile. 354-3100

DODGE DART, 1973, 2 door, 6 cylinder, automatic, power steering, don't miss this one for $1,295.
CRESTWOOD DODGE
32850 Ford Rd. 421-5200

DODGE RAMCHARGER, 1975 with plow. This week's special. Only $4,550. Avis Ford
Telegraph at 12 Mile. 354-3100

IF You Need Credit and can pay $78.00 a month you can drive a '76 Dodge. Call Greg Karr 421-1300

POLARA 1969, automatic, V-8, power brakes & steering, good transportation. $250, or best offer. 535-9543

ROYAL MONACO, 1975, 4 door sedan, power brakes, air conditioning, $1725. 455-5219

WE BUY DODGES
Any make or model. Cash on the spot.
METRO
CHRYSLER-PLYMOUTH
Ford Rd. at Inkster 422-8700

866 Ford

CAPRICE ESTATE, 1976, 9 passenger, 3 seat, am-fm, rack, air, low mileage, $4195. 645-5535

CREDIT START
If you are working and can afford $70.29 a month, you can own a '76 Ford. Ask for Mr. Murphy.
453-4600 DEALER

ELITE, 1974, power steering & brakes, air, less than 40,000 miles. After 6 PM 455-4464

ELITE 1975, air, power steering, brakes, am-fm 8 track stereo, luxury interior, low mileage, $3300 or best offer 422-1026

ELITE, 1975, Luxury interior, air conditioning $3,395. North Bros. 421-1376

ELITE, 1976, Luxury Edition. Air, stereo $4,195. North Bros. 421-1376

ELITE, 1976, 351 C.I.D., power brakes, power steering, rear window defrost, steel belted tires, AM-FM stereo, great condition. $3,700. Call after 3:30 PM 422-7088

FAIRLANE, 1970, good transportation, $250. 532-1969

FORD LTD, 1976, 4 door, am-fm stereo, air, rear defogger, 351 automatic, power white walls. $3695. Bill Brown Ford, 35000 Plymouth Rd 421-7000

FORD 10 PASSENGER, 1976, Squire Wagon. Loaded with extras. Exceptionally clean. Avis Ford. Telegraph at 12 Mile. 354-3100

FORD 1973 Squire Wagon. Air conditioning, luggage rack, trailer hitch. Good condition. $1300. 421-1889

FORD, 1976, LTD, Loaded $2,995. TURNER FORD 643-7500

FORD, 500, 1973, 4 door Elegant condition. Power steering, brakes, air. 41,000 miles. $1,495. Call between 9AM-5PM. 591-1287

GALAXIE 1974, 2 door, Yellow, Landau, steel radials, air, clean. Good condition. $1,600. 646-1289

GALAXIE 500, 1972, New transmission, brakes. Good body & interior. Air $700. Day: 663-8381; Other after 5:30pm 971-3846

GALAXIE 500 1967, body good, engine blown. $100. Call after 6PM 421-5557

GALAXIE 500, 1972, Power steering, brakes, air, 42,000 miles, very good condition. $750 453-1096

GRANADA 1976, 4 door tan Ghia, vinyl top, cruise control, 8 track, air, rear defroster, power steering, power brakes, rustproofed, snow tires, low mileage. $3950 851-1911

GRANADA 1976, Vinyl top, air, AM-FM, tape, 4 door. 362-2327

866 Ford

GRANADA, 1977, AMFM stereo, Landau roof, air, auto-air, power steering & brakes, only 6,000 miles, must sell. Super condition $4099 or best offer. Hurry! Before 5 PM, call 1719. After 6 PM,

GRAN TORINO 1975 station wagon, automatic, power steering, brakes, air, excellent, 1 owner. 851-2427

GRAN TORINO 1973, 4 door, automatic, air, power steering, brakes, good tires. $950. 525-5423

GRAN TORINO 1972, excellent condition, 2 door, power steering. Vit $1,100. 879-2489

GRAN TORINO, 1972 Automatic, power brakes, steering vinyl roof, rear defrost. Good condition. $1,100 644-4214

GRAN TORINO, 1972 Wagon New radials, air, stereo clean $650 or best offer 445-9492

GRAN TORINO 1973 Automatic, air conditioning, power steering power brakes New tires, battery, some rust 453-1094

GRAN TORINO 1974, Elite, triple black, air, AmFm stereo, best offer. 557-3627

GRAN TORINO 1976 Automatic, air, power steering, brakes. Looks more, fine condition. $2900 728-6513

GRAN TORINO, 1974, 4 door, air, vinyl roof, 351-2 V engine, automatic, power, radio, white walls, 51,000 miles. $1,995. Bill Brown Ford, 35000 Plymouth Rd 421-7000

GRAN TORINO, 1973, 2 door hardtop Power brakes steering, automatic, air. 525-5313

IF YOU ARE WORKING and can pay $73.97 monthly, you can own a 1976 Chevy. Call Mr. Frost 453-4600

IF YOU Need Credit and can pay $78.00 a month, you can drive a '76 Ford. Call Greg Karr. 421-1300

LANDAU 1976, $3500. 4 door, clean, air conditioning, rear window defroster, low mileage. 643-7968

LTD BROUGHAM, 1973, air, power, 4 door. $1800. After 5 PM 349-5362

LTD COUNTRY SQUIRE 1976 9 passenger station wagon. Power brakes, steering, windows, Luggage, rack. Low mileage. $3,750. Days 535-5954. After 6 427-9063

LTD 1970 Country Squire wagon. Power steering & brakes, air. Very interiorRadials, AM-FM stereo. $750. After 4. 478-0647

LTD 1970, 390 V8 automatic, runs good, $250. 478-0647

LTD, 1971, Wagon, power steering & brakes, air, AM-FM stereo, trailer hitch. 63,000 miles, $975. 420-2989

LTD, 1972, Brougham, high back buckets, power brakes, $450. 2 door, hardtop, air. $650 After 6 PM 474-3039

LTD, 1972, Squire Wagon, power brakes, steering, windows, seats, AM-FM stereo, air 427-4895

LTD, 1973, brown, 4 door, air, power, $850 644-5349

LTD, 1973 station wagon. Power steering, brakes, air stereo, cruise. Extra set new radials. $1,295. After 6 PM 420-1700

LTD 1973, 10 passenger station wagon, power steering, power brakes, AM-FM, $1400 427-5368

LTD 1973 2 door, vinyl top, power steering, brakes, air 57,000 miles, excellent condition, best offer. 420-2061

LTD, 1973, 50,000 miles, excellent condition. $695. North Bros 421-1376

LTD 1974 Country Squire wagon Power steering, brakes, air, stereo, rustproofed, flip rear seats with game table. $2,300. After 6 PM. 478-6196

LTD, 1975, Brougham, power steering, brakes, airstereo, snow tires Excellent condition Many extras. Call after 7 PM 427-5491

LTD 1976 Country Squire, excellent condition, low mileage, completely loaded, must sell. $3,695 [illegible]

LTD 1976 Landau luxury Brougham seats, windows, locks Stereo cruise, defroster $4400 558-8666 after 5:30pm 78-7813

LTD, 1976, Landau 2 door, black with black vinyl top, loaded, excellent condition $4200 or best offer. 420-9633

LTD 1976, Wagon, 9 passenger, $3,200 476-4814 or 357-2613

LTD 1977, power brakes, steering, am-fm stereo, 19,000 miles, cruise $4250. Days • 421-9088 Evenings: 464-4055

LTD, 1977, Wagon, power steering, power brakes, air, $4500 or best offer. 525-3733

LTD, 1977, 4 door, 351 engine, rear defrost, AM radio. $3,600 477-3070

MACH I 1969 427, first 4 speed, power steering, power disc brakes, AM-FM 8 track. New tires, dual exhaust, clutch, shocks, brakes, engine 11,000 miles, must see. $2000. 459-2289

MAVERICK GRABBER 1973 green and white, am radio, big 6. $1500. 459-2665

MAVERICK, 1973, automatic power brakes steering, air conditioned, 30,000 miles. $2300 453-2743

MAVERICK, 1970, 29,000 miles, 6 cylinder, 2 door, radio, heater, power steering, some rust $450 453-1809

MAVERICK 1973 6 cylinder, luxury decor option, vinyl roof, automatic, power steering. New radials, battery, exhaust. $1,300. Must sell. After 4:30 PM 427-5405

MAVERICK, 1977, 4 door, 11,000 miles, automatic, air. $3,495 North Bros 421-1376

MAVERICK, 1975, 4 door, 34,000 miles. $1,895. North Bros 421-1376

MAVERICK, 1973, 2 door, automatic, radio, heater, white side walls, $795. JACK DEMMER FORD 721-6560

MICHIGAN'S
#1 Ford Dealer
WHY?
We Sell For Less!
Large Savings On All Models
STARK HICKEY
WEST
24760 W. 7 Mile 538-6600

MUSTANG GRANDE 1973, V8, automatic, power steering, brakes, low miles, $1600. After 5 PM 522-4175

MUSTANG II Ghia 1975 Excellent condition New tires ET wheels Low mileage 459-6326, 459-2310

MUSTANG II, 1974, Ghia, V-6, 4 speed, AM-FM, digital clock, $1650 After 6 PM 624-1595

MUSTANG II, 1976, MPG, 4 speed, AM-FM stereo, CB. Good economical transportation. $2250. Call After 6 PM. 685-3332

MUSTANG MACH I, 1974, 4 speed, all new tires, excellent condition, must sell, $2095. 356-5183

MUSTANG, 1965. New tires, needs work. $250. Call after 4PM, 522-8733

MUSTANG 1977, power steering, brakes, low mileage, excellent condition. 464-3087

MUSTANG 1972 302 V8, power steering, brakes, am- radio, $650, after 6:30 pm 455-0287

BOB SAKS OLDSMOBILE

#1 OLDS DEALER FOR 1978 IN REGAL SALES

MAKE SURE YOUR NEXT CAR HAS SAKS - APPEAL

OVER 300 CARS IN STOCK FOR IMMEDIATE DELIVERY

Brand NEW '78 Starfire Coupe from $3766
Brand NEW '78 Cutlass Salon Coupe from $4023
Brand NEW '78 Cutlass Salon Sedan from $4006
Brand NEW '78 Cutlass Salon Brougham Coupe from $4262
Brand NEW '78 Cutlass Salon Brougham Sedan from $4345
Brand NEW '78 Delta 88 Sedan from $5219
Brand NEW '78 Cutlass Supreme Brougham Coupe from $4719
Brand NEW '78 Cutlass Coupe from $4677
Brand NEW '78 Delta '88 Coupe from $5158

NOW YOU CAN OWN
BRAND NEW '78 CUTLASS SUPREME

FOR ONLY $138.27 PER MONTH
10% DOWN
CASH OR TRADE

INCLUDES:
• STEEL BELTED RADIAL WHITE WALL TIRES
• 260 V-8
• Automatic
• Air Conditioned
• Power Steering
• Body Side Moldings
• Deluxe Wheel Covers
• Power Brakes
• AM/FM Stereo
• Padded Landau Roof
• Electric Rear Window Defroster
• Tinted Glass

Total Selling Price $6,120 including Tax and Plates. APR 10.11% at 48 Months Approved Credit. Deferred Payment $7,330.06. Finance Charge $1,210.06.

Brand NEW '78 Delta 88 Royal Coupe from $5337
Brand NEW '78 Cutlass Cruiser 4 door station wagon from $4615
Brand NEW '78 Custom Cruiser 4 door station wagon from $5431
Brand NEW '78 98 Luxury Coupe from $5884
Brand NEW '78 98 Regency Coupe from $6167
Brand NEW '78 98 Regency Sedan from $6311

THIS CAN BE YOURS!
BRAND NEW '78 OMEGA

ONLY $396 DOWN
$99.73 PER MONTH

INCLUDES:
• AUTOMATIC
• POWER STEERING
• POWER BRAKES
• WHITE WALL TIRES
• DELUXE WHEEL DISCS
• RADIO ACCOMMODATION PACKAGE
• PLUS FULL FACTORY EQUIPMENT

Total Selling Price $4523.84 including Tax and License. APR 10.20% at 48 Months Approved Credit. Total Down Payment including Tax and License $598.84 Deferred Payment $5385.68. Finance Charge $862.04.

ORDER YOURS TODAY!

We Want To Make Your Deal

GM QUALITY SERVICE/PARTS GM
GENERAL MOTORS PARTS DIVISION

GRAND RIVER AT DRAKE RD. FARMINGTON
478-0500

BOB SAKS OLDSMOBILE

THIS WEEK'S SPECIAL

1976 CUTLASS SALON
22,000 one owner miles, air conditioning, buckets, console.
Won't Last Long!.....$4195

ON SALE

1974 PINTO WAGON
29,000 one owner miles, wood sides, luggage rack, automatic, full power.
LIKE NEW!..$2195

1977 CENTURY
8,000 one owner miles, air conditioning, stereo, 4 door hardtop, one owner, immaculate.
ONLY.....$4595

1976 CUTLASS SALON
Air conditioning, stereo, rally wheels, fully loaded.
Last of its Kind!.....$4195

MONDAY ONLY

1973 88 ROYALE
4 door hardtop, air conditioning, vinyl top, full power.
ONLY.....$1195

1975 VALIANT
25,000 one owner miles, air conditioning, power steering, and power brakes, another one owner.
ONLY!.....$2595

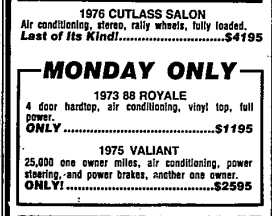

1972 CUTLASS SUPREME
Air conditioning, 2 door hardtop, full power, excellent second car!
$1995

ASK ABOUT OUR 1 YEAR, 12,000 MILE OR 2 YEAR, 24,000 MILE, USED VEHICLE SERVICE CONTRACT FOR THAT EXTRA PROTECTION

AT GRAND RIVER and DRAKE

JUST 2 MILES WEST of FARMINGTON 478-0500

USED CAR SPECIAL BUYS AT METRO

1975 MUSTANG FASTBACK
302 V8, power steering, power brakes, air conditioning, AM FM stereo and tape, beautiful satin silver, black buckets. Monday only!
$2795

1977 PONTIAC FIREBIRD
Air conditioning, automatic, power steering, power brakes, 13,000 miles, stereo. Monday Only!
$4795

1976 DODGE DART
Automatic, power steering, power brakes, air conditioning, vinyl top, tinted glass, like new. Monday Only.
$2895

1974 FORD PICK-UP
6 cylinder, automatic, camper top, like new, must see to appreciate. Work and economy too! Monday Only.
$2195

1973 CHRYSLER NEWPORT COUPE
Automatic, air conditioning, power steering, power brakes, nice car. Monday only.
$1695

1973 MUSTANG COUPE
Automatic, power steering, power brakes, stereo, 48,000 actual miles. Monday only.
$2195

METRO
CHRYSLER-PLYMOUTH
Ford Rd. at Inkster
422-8700

$50 DOWN
ON ANY NEW CAR
EXAMPLE: ONLY $50 DOWN CAN BUY A NEW '78 FURY COUPE

Automatic, canopy roof, opera windows, white side walls, radio, deluxe wheel covers, undercoating, remote mirror, deluxe wipers.

$12.12 per month ONLY $4515

Payments based on 48 monthly payments with $50.00 down. Approximately 12.50% deferred price $6,067.76 including tax, finance charge, title and license transfer with approved credit.

Plus tax & transfer

CHRYSLER Plymouth

ORDER YOURS TODAY
MONICATTI
AUBURN & RYAN RDS. • 731-1700

1974 CHARGER, Air conditioning AM/FM

1973 MAVERICKS, 2 door-4 door.....$1595 EA.
1976 MAZDA STATION WAGON, Automatic transmission.....$2,695

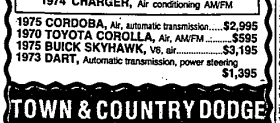

1975 CORDOBA, Air, automatic transmission.....$2,995
1970 TOYOTA COROLLA, Air, AM/FM.....$595
1975 BUICK SKYHAWK, V6, air.....$3,195
1973 DART, Automatic transmission, power steering $1,395

TOWN & COUNTRY DODGE
9 MILE & GRAND RIVER
FARMINGTON • 474-6750