860 Chevrolet

CHEVELLE 1970, transportation 6 cylinder automatic, 67,000 miles, $125. 459-6175

CHEVETTE 1976, 4 speed, am-fm 8 track, radials, rear defogger, $1800. 349-6799

CHEVETTE 1978, very low mileage, many options, rustproofed, $2,600. After 5PM. 535-4075

IMPALA CUSTOM, 1973, 2 door, power steering, brakes, air conditioning, amfm, vinyl top, good shape, asking $1150 1973 420-3414

IMPALA 1968 Station wagon. Good transportation, 73,000 miles, $300. 726-4722

IMPALA 1968, 2 door, 307 engine, power steering, brakes, 2 new tires, $250. 261-6908

IMPALA 1971, good condition, 72,000 miles, air, 1st $400 takes. 689-7462

IMPALA 1972, 4 door, blue, original owner, 51,000 miles. Zieharted, $900. 398-7979

IMPALA, 1972 4 door v-8, $1000. Call after 5pm 397-1045

IMPALA, 1973, 4 door hardtop, auto, power steering, brakes Rear defogger, excellent condition. $1300. 532-4663

IMPALA 1973. Power steering, power brakes, air conditioning, $850. 535-4723

IMPALA, 1976, 4 door, V-8, automatic, power steering, brakes, am-fm stereo, rear defogger, undercoat, air, excellent condition, $3500 days, 643-7888, eves.

IMPALA 1977, 4 door, air, etc Private owner, must sell. Best reasonable offer. Car can be seen from 9 to 12 A. M., or 1-5 P. M. at 30720 W 12 Mile Rd. in Orchard Lake Rd Phone 851-2419 or 476-2326

IMPALA, 1977, 4 door, air, stereo, power lights with red interior like new. $4895.

TENNYSON CHEV.
32670 PLYMOUTH RD.
LIVONIA 425-6500

MALIBU CLASSIC, 1974 8 cylinder, air, automatic, power, Landau roof, 28,000 miles, $2,300. Bill Brown Ford, 35000 Plymouth Rd. 421-7000

MALIBU CLASSIC, 1975, 2 door, automatic, power, Landau roof, $2,995.

TENNYSON CHEV.
32570 PLYMOUTH RD.
LIVONIA 425-6500

MONTE CARLO 1977 Black on Black. Landau, air Auto.P.S., P.B., AM-FM stereo. Exc. cond. 14,000 mi. $4950. 362-1774

MALIBU, 1974 automatic,air, steering,brakes, stereo. Low miles, body excellent, mechanically perfect. $1,295. 851-6018

MONTE CARLO, 1971, automatic, power steering, power brakes, power windows, buckets, console, air conditioning, am-fm 8-track stereo, radials, low miles, excellent condition, $1500. 968-5725

MONTE CARLO 1976, air, power steering, brakes, automatic transmission, bucket seats, new radials, AM-FM stereo tapes, $3,500. 9AM-5PM. 349-4948

MONTE CARLO, 1978, white, power locks, power windows, cruise, burgundy interior, $6,200. 474-4274

MONTE CARLO 1975 Landau, excellent condition, low mileage, after 5 pm. 682-4721

MONTE CARLO 1977, all available options, including Cb, and sunroof, excellent condition. 478-0764

MONTE CARLO 1970 excellent condition, reasonable. 533-0665

MONTE CARLO 1976 V8, auto, double power, air, stereo, landau. Rally wheels. 29,000 actual miles $4,195. Crestwood Dodge, 32850 Ford Rd. 421-5700

MONTE CARLO, 1976, Power steering and brakes, air, tilt, Extra Sharp! Priced to sell! $3895.

TENNYSON CHEV.
32570 PLYMOUTH RD.
LIVONIA 425-6500

MONTE CARLO, 1976, firethorn red with black Landau top, black interior, air, stereo, power steering and brakes, Rally wheels, 9,000 actual miles. $4,195.

METRO
CHRYSLER-PLYMOUTH
Ford Rd. Just W. of Inkster 422-8700

MONZA 1975, V8, 2 2, automatic, air, power brakes, steering, aluminum wheels with snows. Sell $1275 or best offer. 348-2164

MONZA 1975, 2+2 hatchback. Low mileage, V8, automatic, power steering, and brakes. Am/Fm 8 track, $2200. After 5 pm 459-8637

MONZA, 1976, 2 + 2 Hatchback, 4 cylinder, new tires, great mileage, excellent condition. $2500. 525-5366

MONZA 1977. One owner, power steering, am-fm, 11,000 miles, $2000. 474-4364

MONZA 1978, 2 x 2, Air, power steering, power brakes, am-fm stereo, 4 speed. Many extras, 7000 miles. Must sell. Call after 6:30 538-7958

NOVAS, 1977, 4 to choose from All priced to sell

TENNYSON CHEV.
32570 PLYMOUTH RD.
LIVVONIA 425-6500

NOVA 1969, 2 door, 307, V-8, power steering, brakes, good condition 641-7529

NOVA, 1971, 43,000 original miles. Body clean, good transportation. Asking $800 or best offer. 534-6859; 474-6953

NOVA 1973 hatchback, straight stick, 207 $900. 421-7391, 453-8218

NOVA 1973, 6-cylinder, 4-door, automatic, power steering, very clean, no rust. $1250. Ask for Leo 482-7929

NOVA, 1975, 4 door. Mom's car, sharp! Power steering, brakes, air. $2,400 349-1896

NOVA 1976 4 door. 6 cylinder, automatic, 20,000 miles. $2,650. 476-8146

NOVA, 1977, 4 door, 6 cylinder, automatic, power, radio. $2,995. Bill Brown Ford, 35000 Plymouth Rd. 421-7000

NOVA, 1978 Automatic $2,895.

GENE MEROLLIS
CHEVROLET
31850 Ford Rd. 427-5710

NOVA, 1978 Automatic $3,895.

GENE MEROLLIS
CHEVROLET
31850 Ford Rd. 427-5710
PAYMENTS as Low as $78 per month! I can finance you on a '76 Chevy with warranty. Call Mr. Jim only at 421-1300 Dealer.

SUBURBAN 1972, V-8, automatic, power steering, power brakes, trailer package. Call after 5, 533-5297

VEGA, CAMBACK, 1971, 4 speed, 35,000 miles, runs good, $725. 261-7429

VEGA GT - 1974, Spirit of America Package, 26,000 miles, new tires, recent tune-up, air, AM-FM radio, rear window defogger, power steering, tinted windows, vinyl roof, very good condition. $1,200. Ask for Kim 644-1100

VEGA HATCHBACK 1975, power steering, good condition, low mileage, $1,500. 397-0628

VEGA HATCHBACKS, 1977. Automatic, 2 to choose from.

TENNYSON CHEV.
32570 PLYMOUTH RD.
LIVONIA 425-6500

VEGA WAGON 1976 automatic, two barrel engine, radio, excellent condition, $2,395

VEGA - 1972, fair condition, standard shift, good transportation, $100 or best offer. Evenings 942-5048

VEGA, 1973, automatic, air, power steering, radials, 4 cylinder, repainted, runs good, $425. KE 1-0059

VEGA, 1973, $250. Call before 2 pm 427-7512

VEGA, 1974, 2 speed, stereo, good tires, good transportation, $375. 626-0531

VEGA - 1975 GT, 4 speed, 140 2 barrel, RWL tires, tilt steering, low mileage, $1400 or best offer. 624-6932

VEGA 1975, light blue, sport coupe, air, automatic, power steering, amfm, stereo tape, 33,000 miles, excellent condition, with remainder of 5 years factory warranty $2200 425-7967

862 Chrysler

CHRYSLER 1970, Newport, 1973, 4 door, V8, automatic, power steering, air, vinyl roof, radio, white walls, fairly low mileage, clean! $1,175. DUSSEAU LINCOLN-MERCURY 474-3345

862 Chrysler

CHRYSLER STATION WAGON, 1973. Automatic, power steering and brakes, air, cruise control. Today's special. 1995. O'Hara Datsun, 35655 Plymouth Rd. 425-3311

CHRYSLER 1972, 53,000 miles, runs good, $495. 478-2788

CHRYSLER, 1976, Newport Custom, 4 Door hardtop, Wife's car. Excellent condition. 37,900 miles, all options except tape. Evenings only. 476-2055

CORDOBA 1977, full power, air, defogger, power windows, seats, locks, rustproofed, low mileage. 588-6266

CORDOBA 1977, Ziebarted. Sharp, Black. Full power, speed control, air, stereo. Extras. Excellent condition. 421-2000

CORDOBA, 1975 automatic. Power steering, brakes, air, AM-FM stereo, power windows, landau top. Velour interior, radials, rear defroster, rustproofed. Silver, low miles. Excellent condition. Must sell. $2,950. 357-5850

IMPERIAL CHRYSLER, 1970, transportation special, $100 476-7274

IMPERIAL LA BARON, 1973 4 door hardtop, full power, air, $1,395 Fleetwood, 1973 Cadillac Seville burgundy, 721-2400, after 6 call 721-5368

IMPERIAL LA BARON COUPE, 1974. Loaded and sunroof. 33,000 miles. $3,495. Pentier, 37401 Ford Road at Newburgh. 721-2400, after 6 call 721-5368

IMPERIAL, 1973. Excellent condition. $1,500 firm. 681-8851

IMPERIAL 1972, black, very good condition, completely equipped Call between 2-6 PM. 422-1658

NEWPORT CUSTOM 1971, 4 door, power steering/brakes, 383 automatic, air, am-fm, rear defrost $350. 421-5453

NEWPORT 1977, 4 door, air, vinyl top, cruise control, AM-FM 8 track, power seat, plus extras $4,795. 649-1927

NEWPORT 383- 1958, very clean, 68,000 miles, excellent running car, $650. 537-2007

NEW YORKER, 1975, 2 door, new brake shocks, battery, tires, $2300, after 6PM. 476-0907

TOWN & COUNTRY 1973 wagon, California registration, no rust, excellent condition, full power, air, all extras including amfm $1600. 642-9425

TOWN & COUNTRY 1977, 3 seats, loaded, $5500. 885-2612

864 Dodge

CHARGER SE, 1977, triple burgundy, loaded, like new, $4,750.

METRO
CHRYSLER-PLYMOUTH
Ford Rd. Just W. of Inkster 422-8700

CHARGER 1973, power steering, brakes, air conditioning, vinyl top, $600. 661-2469

CHARGER, 1973, Special Edition, Air conditioning, power steering/brakes, white wall tires, good condition. 533-0066

DODGE CHARGER S.E. 1973, V8, automatic, double power, air, stereo, excellent condition. $2,995. Crestwood Dodge, 32850 Ford Rd. 421-5700

DODGE, 1969 convertible, good condition, $995. 356-7849

MONACO 1971, 4 door, air, auto, am-fm stereo, vinyl roof, runs good, body fair, $750. 356-7902

ROYAL MONACO 1976, live royally, excellent condition, low mileage, fully equipped, 360 engine, sacrifice, $4,500. After 12 noon 474-6287

SAFETY CHECKED
1974 DODGE DART
Custom 4 door, automatic, power steering, power brakes, air conditioni vinyl top, low miles.
$2,695
HINES PARK
LINCOLN-MERCURY
425-3036

SWINGER 1972, $800 or best offer. 532-5098

866 Ford

CAMARO LT 1976, power steering, brakes, air, AM FM stereo, automatic, low mileage, $3500. Call after 6 PM. 455-2506

COUNTRY SQUIRE, 1976, Wagon. All power options, deluxe interior. New tires, stereo, excellent condition. 644-8381

ELITE, 1974, AM-FM tape deck, air, good clean car, low mileage, $2500 or best offer. Call after 5 PM. 453-1016

ELITE, 1974, 2 door, automatic, power, radio, heater. One owner $2,395. JACK DEMMER FORD 721-6560

FALCON, 1963, under 42,000 miles, body work would put in top condition $250. 644-0232

866 Ford

ELITE 1975. Air, am-fm stereo, 8 track tape, wire wheels. Velour seats, new vinyl roof, rear defrost. Excellent condition. 4300 miles, $3500. 535-0843

ELITE 1976. AM-FM radio, rustproofed, air conditioning 8 track Landau roof. Automatic transmission, power brakes. Power steering, cream/gold. $3800. 477-8226

ELITE, 1976. AM-FM stereo tape, rustproofed, air conditioning, landau roof, rear defogger, 351 C automatic transmission, power radials, 30,000 miles. Monday special, $3,995. Bill Brown Ford, 35000 Plymouth Rd. 421-7000

ELITE 1976, low mileage, excellent condition, $3600. 261-1037

ELITE 1976, 351 air, rear defroster, rustproofed. Excellent condition. $3,400 or best. Must sell. 453-8907

FAIRMONT Futura, 1978, automatic, air, AM-FM, power steering, power brakes, many extras. Rustproofed. After 5:30 PM 522-6772

FAIRMONT, 1978 wagon, low mileage, best offer 435-6083

FAIRMONT 1978, Squire Wagon, air, power steering, power brakes, Am-Fm tape, rear wiper, radials, rust proofed, 5,400 miles. $6,300 new, will sell $5,200 firm. 464-0743

FORD CUSTOM 1967, automatic, good mechanical condition, excellent transportation $250. 535-9273

FORD GRANADA, 1976 4 door, silver with burgundy top, burgundy interior, automatic, air, power steering and brakes. A nice one. $3,395.

METRO
CHRYSLER-PLYMOUTH
Ford Rd. Just W. of Inkster 422-8700

FORD LTD CONVERTIBLE, 1973. Automatic. $345. JACK DEMMER FORD 721-6560

FORD LTD, 1971, 2 door hardtop, 8 cylinder, automatic, low mileage. Good second car. $795. JACK DEMMER FORD 721-6560

FORD LTD, 1976, 2 door, low mileage. One owner. Loaded with extras. Save on this One Avis Ford. Telegraph at 12 Mile. 354-3100

FORD LTD, 1977, 4 door hardtop. Every possible option except Sun Roof. Triple gray. Excellent condition. $4,995. Crestwood Dodge, 32850 Ford Rd. 421-5700

1976 FORD
MUSTANG MACH I
8 cylinder, automatic, power steering and brakes, air conditioning. $3,595.
PAT MILLIKEN
FORD
"HOME OF THE SMILING IRISHMAN"
9600 Telegraph
Betwn. Plymouth & W. Chicago
255-5840

FORD ROADSTER 23 T, 350 Chevy Auto. street show. T-top chrome. Tape deck, leaving state. $4,200 Call 5pm-8pm. 933-9543

FILLI TORINO, 1975. Air, automatic, $2,495.

GENE MEROLLIS
CHEVROLET
31850 Ford Rd. 427-5710

FORD TORINO, 1975. Air automatic, $2,495.

GENE MEROLLIS
CHEVROLET
31850 Ford Rd. 427-5710

FORD 1972, green Torino wagon, 351 engine, new brakes, shocks, battery, good tires, new carpet in bed of wagon, excellent running condition, a little rust, $995. Extra 2 snow tires like new, 878x15 with rims, make offer. 261-6447

FORD 1972 station wagon, 10 passenger, air, power, excellent condition, $750. 455-2096

FORD 1973 Squire, 9 passenger, air, lots of extras. Great transportation. $975. Call after 6 PM. 981-0968

FORD 1976, LTD, 4 door, air, power, 22,000 miles, excellent condition, $3,295. 455-2096

GALAXIE 500, 1973, excellent condition, 4 door, low mileage (43,000), air conditioning, power steering/brakes, $1350. Before 5pm, 581-1272, or after 6pm 455-2127

GALAXY 500, 1973, 2-door, 8 cylinder, automatic, power steering, air, needs body work, $550. 474-6260

GRANADA - 1977, 4 door, 200 cubic inch, stick shift, over-drive, mint condition, many extras, $3700. 276-2983

GRANADA, 1977, 2 door, only 10,000 miles. This Week's Special. Avis Ford
Telegraph at 12 Mile. 354-3100

866 Ford

FORD CUSTOM 1970, fair condition, $175. 532-7466

GRANADA, 1977, 4 door, 8 cylinder, automatic, power steering and brakes, air, radio, whitewall tires, 17,000 miles. $4295. Bill Brown Ford, 35000 Plymouth Rd. 421-7000

GRANADA, 1978, Automatic, power steering and brakes, air, half vinyl top, bucket seats. Only $3,195. O'Hara Datsun, 35655 Plymouth Rd. 425-3311

GRANADA, 1975, 4 door, automatic, power, $1,995.

TURNER FORD 643-7500

GRAN TORINO 1973, 4 door, power steering, brakes, air, 351 engine, best offer. 422-3250

GRAN TORINO 1974, V-8, power steering, power brakes, air, good condition. 59,000 miles. $1,500 or best offer. 418-1120 ext. 250

GRAN TORINO 1973 wagon, power steering, brakes, air, radio, some rust, $700. 642-6529

GRAN TORINO, 1974, power steering, brakes, automatic, rustproofed, good condition, $1300. 867-2087

GRAN TORINO, 1976, Wagon, 351, Automatic, power steering and brakes, radio, white tires. Real sharp. $3,295. Bill Brown Ford, 35000 Plymouth Rd. 421-7000

LTD BROUGHAM 1973, fully equipped, good condition, asking price $1200. 422-0764

LTD II 1977 station wagon, automatic, power steering, power brakes, stereo. Excellent condition. $4100. Call Dave between 9 A. M. - 5 P. M. weekdays. 647-1233

LTD SQUIRE WAGON, 1973, 10 passengers, automatic, power steering and brakes, air, AM/FM stereo with tape, vinyl roof, luggage rack, power windows, reclining split bench seat, radial tires, 50,000 miles. Exceptionally sharp. $2295. Bill Brown Ford, 35000 Plymouth Rd. 421-7000

LTD 1968 Power steering, power brakes, air, am-fm 8 track. Stereo, snow tires, rear defogger, vinyl top. Very good condition. $500. 261-4434

LTD 1971, excellent transportation, very good running condition, $800. 559-1556

LTD, 1971, power steering & brakes, new tires, interior like new, runs good, $900. 464-6669

LTD 1972, Country Squire, 9 passenger, sharp, power steering, brakes, air, $1150. 535-9029

LTD, 1972, Make offer. 30860 Fargo, Livonia. 478-2296

LTD 1972, private owner, good transportation, $750, after 5pm. 647-2724

LTD, 1972, very good condition, snow tires, $900. 352-2368

LTD 1973, power steering, new power brakes, air conditioning, Vinyl top, rear window defroster, dual speakers, $850. 478-6691

LTD, 1973, vinyl roof, air, power steering & brakes, good condition, $990. 348-3696

LTD 1974 Brougham, 2 door hardtop, power steering, brakes, seats, windows, Air, beautiful red, white interior, $1250. Call after 5. 474-2862

LTD, 1976, 2 door, air, automatic transmission, power, radio, radials. $2,495. Bill Brown Ford, 35000 Plymouth Rd. 421-7000

LTD 1976, 4 door, 19000 miles, air conditioning. Many extras. Top shape, $3500. 855-1430

MAVERICK GRABBER, 1974, 302 V-8, automatic, power steering and brakes. A real nice car. $1,895.

METRO
CHRYSLER-PLYMOUTH
Ford Rd. Just W. of Inkster 422-8700

MAVERICK 1970, power steering, brakes, great transportation for High School student, $250. 646-5181

MAVERICK 1972, Automatic, air, good transportation, $350. 522-0076

MAVERICK 1970, Automatic, one owner, new radials, very good condition, safety inspected, $900. 645-7608

MAVERICK, 1975, 28,000 miles, excellent condition, best offer 348-2887

MAVERICK 1977, 2 door, like new. Automatic, power steering, white sidewalls, AM radio, low mileage. After 6 PM. 652-0173

MAVERICK, 1976, 4 door, automatic, power steering, brakes Air 14,000 miles. Very clean. $2750. Call after 6 PM. 532-9474

MAVERICK 1977, 9,000 miles, extended warranty, power steering, 6, automatic. $3295. 420-0959

MAVERICK 1970 automatic, 40,000 miles, amfm stereo 8 track, $650. 835-4369

MAVERICK 1970, red, 6-cylinder, manual transmission, new tires, good transportation, $225. 937-0077

MAVERICK 1976, 2 door stick, 250 6 cylinder, only driven 3,000 miles, power steering, tan metallic custom, exterior trim. $3,000 477-4854

866 Ford

MAVERICK 1974, 2 door, automatic, power steering, air. Head second car. Avis Ford. Telegraph at 12 Mile. 354-3100

MICHIGAN'S
#1 Ford Dealer
WHY?
We Sell For Less!
Large Savings On All Models
STARK HICKEY
WEST
26760 W. 7 Mile 538-6600

MUSTANG CONVERTIBLE, 1973. Excellent condition. North Bros. 421-1216

MUSTANG II, Ghia, 1974, Stereo, vinyl roof, 4 speed, 6 cylinder. Excellent condition. $2,200. 729-1078

MUSTANG II, 1975, V-6, 4-speed, power steering, power brakes air conditioning, AM FM, excellent condition, $2200. 453-9389

MUSTANG II, 1975, 2+2 automatic, power brakes/steering, air, Am/Fm stereo, excellent condition, $2995. After 5:30PM 553-9081

MUSTANG II 1975 Ghia, 4 cylinder, air, am-fm tape cassette, 4 speed, new brakes, new muffler. $2200. Before 5PM 649-0100. After 5PM 333-2244

MUSTANG MACH I, 1973, 351-CJ engine, North Bros. 421-1216

MUSTANG MACH I, 1973, 351-CJ engine, North Bros. 421-1376

MUSTANG, 1974, 289 automatic, vinyl top, $750. 533-6864

MUSTANG 1973, V-8, 3 speed, power steering, radio, vinyl top, 43,000 miles, very good condition. No rust. $1,800. 477-5622

MUSTANG 1977 II, 2+2 V-6, 4 speed, power steering, brakes, rear defogger, low miles, $3900. 464-0600

MUSTANG, 1975 - Ghia, moonroof, v-6, 4 speed, many extras, excellent condition. Days, 322-5463, evenings 668-6433

MUSTANG 1971, body needs work, runs good, $180. After 4 P. M. 348-9275

MUSTANG 1974 GHIA. Air, automatic, power steering, power brakes, stereo, radials, $1700. 354-5014

MUSTANG, 1973, Grande, V-8 Sport hardtop, automatic, air, 8 track, brand new Goodyear raised letter tires, excellent condition. Days, 478-1020. Evenings 616-2055

MUSTANG 1973 convertible, clean, $2250. After 6pm 459-1965

MUSTANG, 1977, 8 cylinder, automatic, power steering an brakes. air conditioning, $4,195.

METRO
CHRYSLER-PLYMOUTH
Ford Rd. Just W. of Inkster 422-8700

PAT MILLIKEN
SAVE YOU GREEN
100 USED CARS &
TRUCKS AVAILABLE
PAT MILLIKEN
FORD
"HOME OF THE SMILING IRISHMAN"
9600 Telegraph
Betwn. Plymouth & W. Chicago
255-5840

866 Ford

MUSTANG 1973. 3 speed stick, 302 V-8; stereo, air. Good shape. 851-3052

MUSTANG 1973 Mach 1, 43,000 miles. Power steering, brakes. Automatic, stereo tape, radials. Mach 1 package. $2200 or best offer. 591-3297

MUSTANG 1975. 2 door. This Week's Special - only $1,885. Avis Ford
Telegraph at 12 Mile. 354-3100

MUSTANG, 1977, automatic, power steering, brakes, air conditioning, excellent condition, $4300 653-8296

MUSTANG'75 as low as $78 per month! I can finance you on a '76 only at 421-1300. Dealer.

PINTO RUNABOUT 1976, white, red vinyl sunroof, red interior, sport wheels, very good condition. $2600 or best offer 641-2559

PINTO, Sedan 1972, automatic, 68,000 miles, $150. 425-2673

PINTO WAGON - 1977, like new, low mileage, rustproofed, $2650. After 6PM 455-6808

PINTO WAGON 1973. 4-speed, low mileage, new tires, good condition $650. 453-9091

PINTO Wagon 1974. Recently installed new exhaust and shocks. $1250. After 6PM 522-9072

PINTO WAGON, 1976. Deluxe interior. Your present car will make the down payment. $1,495. JACK DEMMER FORD 721-6560

PINTO WAGON 1975 A real Money saver at only $1,895. Avis Ford
Telegraph at 12 Mile. 354-3100

PINTO 1972, good dependable car, automatic, runs well, $350. 459-9020

PINTO 1972, mint condition. 50,000 miles. new tires, battery & brakes, $1,250. 425-5788

PINTO 1973 Runabout. 4 speed $390. 728-8190

PINTO, 1972, wagon, 2 door, 2000 cc, standard transmission. 52000 miles, engine and transmission in good condition. Dependable. Some body rust. $150. 455-7964

CHEVY VEGA WAGON, 1969.4 door, 350 engine and transmission, good condition. Dependable. Some body repair, $150. Call before 11 AM and after 6 PM. 459-5447

PINTO 1973, automatic, air, amfm stereo with cassette, new tires. Call after 4:30. 722-2607

PINTO 1973, wagon, Southern car, excellent condition, air, am-fm, luggage rack, 8 new tires. 645-9016

PINTO 1974, Runabout. Am Fm tape, excellent condition, best offer. 261-0577

PINTO 1974, Runabout, good condition $1,000. 455-8442

PINTO 1974, Runabout Wagon. Excellent condition, air, luggage rack, low milage. $2,000 or best offer. 522-2649

PINTO 1974 Wagon. 2300 cc, automatic, new race mirrors, new tires, good condition, $950. 261-4104

PINTO, 1974, wagon, 4 cylinder, 4 speed, power steering, radials, new super sharp, $1195. 455-7964

PINTO 1975 Runabout - speed, 40,000 miles. $1,300 or best offer. 532-5098

PINTO, 1975, 4 speed manual, good condition, low mileage, $1,600. 559-1083

PINTO, 1976, automatic, low miles Extra sharp. $2,495.

METRO
CHRYSLER-PLYMOUTH
Ford Rd. Just W. of Inkster 422-8700

866 Ford

PINTO, 1975, wagon, V-6 engine, air, power steering, brakes, am/fm stereo, rear window defogger, best offer 642-4312

PINTO 1975, 3-door, 2300 cc, automatic, 31,000 miles, $1500. 728-2871

PINTO 1977 Runabout, automatic, power brakes, power steering, am-fm, 6 cylinder, 5600 miles. Like new. $3100. 553-0715

SAFETY CHECKED
1975 ELITE
Air, stereo, power windows, luxury interior, sport wheels.
$3,295.
HINES PARK LINCOLN-MERCURY
425-3036

SAFETY CHECKED
1977 LTD 2 DOOR
Air conditioned, power steering, power brakes, Xtebart, red with white landau top.
$4,295.
HINES PARK
LINCOLN-MERCURY
425-3036

SAFETY CHECKED
1974 MAVERICK
4 door, 6 cylinder, automatic, power steering and brakes, undercoated, 27,000 miles.
$2,095.
HINES PARK
LINCOLN-MERCURY
425-3036

SQUIRE WAGON - 1971, 10 passenger - air, automatic windows, locks. New brakes, very good running, good interior, some rust. $490 or best offer. 559-2389

T-BIRD 1966, Excellent condition, new tires, new battery, $2,450. 851-2153

T-BIRD - 1972, new tires, brakes, exhaust system, very good condition, full power, air, $1350 533-9549

T-BIRD, 1974, Burgundy, white top, burgundy leather interior, some rust. 74,000 miles, excellent mechanical condition, 24 Hours $2900 or best 363-0573

T BIRD 1974, gold, stereo tape, power seats, windows, loaded. $2950. Days 338-9100, eves. 362-2049

THUNDERBIRD, 1977, air, stereo, all options, silver with blue interior, must sell. 574-1100

THUNDERBIRD 1975, black, power steering, brakes, air, power windows, am-fm stereo radio, Michelin tires, $3,200. After 4 pm 425-0043

THUNDERBIRD - 1976, full power, AM-FM stereo quad with tape, new tires, very good condition. Ask for Jack, 455-4163 or after 6PM 261-9641

THUNDERBIRD 1978, loaded with options, low mileage, beautiful midnight blue, $6200. 453-7873

THUNDERBIRD 1977. Wife's car, excellent condition, fully loaded, must sell. 553-8387

THUNDERBIRD 1978, decor interior, interior, stereo, air, color light fade, $5975. 652-6495

THUNDERBIRDS, 1976 3 in stock. All loaded. Bill Brown Ford, 35000 Plymouth Rd 421-7000

866 Ford

T-BIRD 1975, Beautiful condition, low mileage. $4,200. After 6 PM: 455-9296

T- BIRD 1976, excellent condition, am-fm stereo, full power. Sharp! $5,000. After 5 P. M. 722-1436

T-BIRD, 1977, cruise, tilt, air, all power, stereo tape, moon roof, $5300. 425-8078

T-BIRD, 1977, full power, fully equipped, air, FM stereo, black exterior, chamois interior. 525-1896

T-BIRD, 1978, Black, loaded, $6,200. Days, 261-4611, Evenings: 7231-3859

1975 GRAN TORINO
Automatic, power steering power brakes, AM FM stereo, air conditioning, like new. $2,995

TRANSPORTATION SPECIALS
1973 THUNDERBIRD, Loaded $2,695
1974 PINTO, Air conditioning $1,450
1973 MUSTANG, Air conditioning $2,096
1970 PLYMOUTH DUSTER, Automatic $550
1974 FORD LTD SQUIRE WAGON, Air conditioning $2,229

TOM HOLZER FORD
30711 GRAND RIVER
474-1289
(1 EAST OF ORCHARD LK RD.)

866 Ford

THUNDERBIRD, 1978. Loaded & like new, 21,000 actual miles, Landau padded top. $5,695.

METRO
CHRYSLER-PLYMOUTH
Ford Rd. Just W. of Inkster 422-8700

TORINO, 1972, 2 door. Power brakes, steering. AM-FM radio, $850. 864-5004

TORINO, 1974, automatic, power brakes/steering, rear speaker/defroster, good condition, $1450. 533-9473

Save $135* on your new van or pickup loan!

*Comparing Fidelity's 11.08 annual percentage with 12.82 annual percentage at most banks, the difference is $135.00.

Typical example, $4500 loan: A new van or pickup with a cost of $6000 purchased under our 36 month, low monthly payment plan requires a 25% down payment of $1500. The balance of the purchase price, $4500, can be financed as follows:

36 months total finance charge is only $809.64 — Annual percentage rate is 11.08% with payments of $147.49 each. Total amount of note: $5309.64

YOU'LL FIND A FRIEND AT FIDELITY
FIDELITY BANK OF SOUTHFIELD
LOAN DEPT. Phone 642-3991 3 MILE EVERGREEN
10 MILE TELEGRAPH Phone 354-6770 Northwestern
FDIC

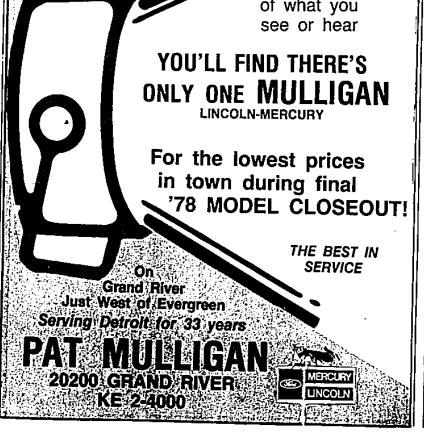

Regardless of what you see or hear
YOU'LL FIND THERE'S ONLY ONE MULLIGAN
LINCOLN-MERCURY
For the lowest prices in town during final '78 MODEL CLOSEOUT!
THE BEST IN SERVICE
On Grand River
Just West of Evergreen
Serving Detroit for 33 years
PAT MULLIGAN
20200 GRAND RIVER
KE 2-4000
MERCURY LINCOLN

MARK V CONVERTIBLE

NOW AT

HINES PARK

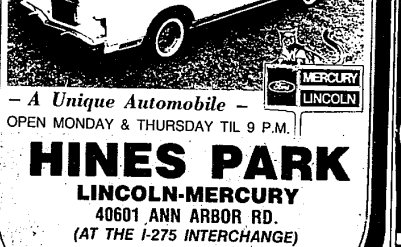

MERCURY LINCOLN

– A Unique Automobile –

OPEN MONDAY & THURSDAY TIL 9 P.M.

HINES PARK
LINCOLN-MERCURY
40601 ANN ARBOR RD.
(AT THE I-275 INTERCHANGE)
PLYMOUTH
453-2424

BOB SAKS #1 OLDS DEALER In MICHIGAN

'78 MODEL
CLOSEOUT SALE
Some Examples

NEW '78 CUTLASS CALAIS Air conditioned Complete luxury Equipment. Stock #1092 $6204	New '78 Cutlass Salon Coupe Loaded. Stock #2112 $4596	New '78 Cutlass Salon 4 Dr. Air Conditioned And Much More. Stk. 2504 $5284
NEW '78 CUTLASS SUPREME COUPE Air conditioned Loaded. Stock #2857 $5960	NEW '78 CUSTOM CRUISER WAGONS Good Selection SAVE	New '78 Cutlass Salon Brougham 4 Dr. Air Conditioned. Loaded with Equipment. Stk. No. 2778 $5698
New '78 Regency Sedan 98 Air Conditioned Complete Luxury Equipment Stk. No. 2532 $8479	NEW '78 NINETY-EIGHT REGENCY COUPE Air Conditioned Full luxury equipment Stock #2539 $8341	New '78 Omega Coupe Loaded Stk. No. 1448 $4316
New '78 Starfire Special Firenze Pkg. Loaded. Stk. No. 2437 $5758	New '78 88 Coupe Air Conditioned Spec. Holiday Pkg. Loaded. Stk. No. 2445 $6840	New '78 Cutlass Cruiser 4 Door Wagon Air conditioning, full luxury equipment. Stock #2599 $6311
New '78 Cutlass Supreme Brougham Coupe Air conditioning, full luxury equipment. Stock #1420 $6123	New '78 Oldsmobile Royale Coupe 88 Air conditioning. loaded. Stock #2563 $6498	New '78 Cutlass Supreme Brougham Cpe. Air Conditioned Loaded. Stk. No. 1174 $5990

OVER 675 NEW OLDSMOBILES TO CHOOSE FROM!

We Want Your Business
GM QUALITY SERVICE PARTS GM GENERAL MOTORS PARTS DIVISION
OVER 675 NEW OLDS AT SIMILAR SAVINGS

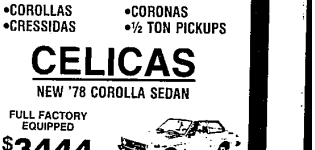

RED HOLMAN PONTIAC TOYOTA

OVER 400
NEW '78 PONTIACS IN STOCK - IMMEDIATE DELIVERY
SEE THE ALL NEW GRAND PRIX
NEW '78 GRAND PRIX
FULLY FACTORY EQUIPPED
$4195*
Stock No. 4494

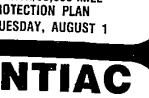

OUR COMPLETE LINE AT SIMILAR SAVINGS
NOW AVAILABLE - NEW 36 MONTH/50,000 MILE SERVICE MECHANICAL PROTECTION PLAN
*EFFECTIVE THRU 6 P.M. TUESDAY, AUGUST 1

OVER 50
1978 TOYOTAS IN STOCK
•COROLLAS •CORONAS
•CRESSIDAS •½ TON PICKUPS
CELICAS
NEW '78 COROLLA SEDAN
FULL FACTORY EQUIPPED
$3444
STOCK NO. 7284B

1978 PONTIAC CLEARANCE SALE
TOP $$ PAID ON ALL TRADE-INS

DON'T MAKE THE $100.00 MISTAKE!
WE NOW OFFER AUTOVEST

RED HOLMAN PONTIAC
FORD rd. at WAYNE rd. PA 1-1144
5 MINUTES W. OF TELEGRAPH
GMC TRUCK CO. GMC PONTIAC