876 Oldsmobile

OLDS REGENCY, 1978. Silver on Silver - burgandy velour interior, equipped with all the options, low miles and very sharp.
Birmingham-Bloomfield Trades
$4,195
FROM
WILSON CRISSMAN CADILLAC
Woodward at Mile Rd.
ROYAL OAK
549-1255

OLDS 1972. Delta 88, power steering, brakes, air, good condition, 464-0313

Olds 1978 Delta 88 Royales
2 doors & 4 doors, loaded with all Olds options. We have 4 to choose from. 100% Written Warranty.
Birmingham-Bloomfield Hills
SUBURBAN OLDS
1810 Maplelawn Troy 643-0070

BOB SAKS
OLDSMOBILE
THIS WEEK'S SPECIAL

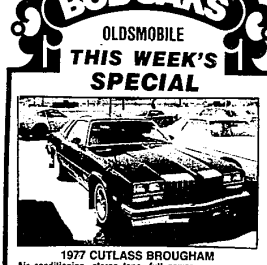

1977 CUTLASS BROUGHAM
Air conditioning, stereo tape, full power.
LOADED.....$5595

SAKS SPECIALS!

1976 STARFIRE GT
AM-FM STEREO TAPE, 4 speed. Full power.
Only .....$2995.

1976 TORONADO BROUGHAM
33,000 MILES, ONE OWNER, STEREO, AIR. All the toys.
Loaded! $4495

1976 LEMANS COUPE
32,000 actual miles. Air, radio, full power. Better than new. Ready to Go
.....$3495.

1976 VISTA CRUISER
Woodsides, luggage rack, air, stereo. Like New!
.....$3995.

FAMILY SPECIAL

1977 TR7
Air, stereo, radials.
SPORT SPECIAL!.....$4495.

ASK ABOUT OUR 1 YEAR, 12,000 MILE OR 2 YEAR, 24,000 MILE, USED VEHICLE SERVICE CONTRACT FOR THAT EXTRA PROTECTION.
AT GRAND RIVER and DRAKE
JUST 2 MILES WEST of FARMINGTON 478-0500

DATSUN
OVER 200 NEW IN STOCK. OVER 175 AT OLD PRICES,
B210-40 IN STOCK
FROM $3387
510-38 IN STOCK ALL BODY STYLES
SAVE UP TO $810 FROM CURRENT LIST PRICE
810-14 IN STOCK
Sedans & Wagons
SAVE UP TO $1200 FROM CURRENT LIST PRICE
DATSUN PICKUPS
- 43 IN STOCK - 6 ft, 7 ft. & MANY KING CABS,
SAVE UP TO $565 ON CURRENT LIST PRICE
280Z's
Over 30 in stock. Many at older price levels. Save $1151 from current list price on 280Z Coupe, automatic, air stripes. Serial no. 426014.
O'HARA
DATSUN
35655 PLYMOUTH RD., LIVONIA
425-3311

876 Oldsmobile

SAFETY CHECKED
1976 OLDS DELTA 88
2 door, hardtop, air, stereo, vinyl top, burgundy, 38,000 miles.
$4,195
HINES PARK
LINCOLN-MERCURY
425-3036

TORONADO 1975, fully loaded. $3,200. Excellent condition. Call Mornings or Evenings 256-0717

878 Plymouth

ARROW GS, 1978, 3 speed, silver/black interior, am-fm cassette, rustproofed, under warranty, mint. 937-2866

DUSTER, 1972. One owner. 2 door. Dependable, needs body work. Best offer. 531-3787

DUSTER - 1972. 6 cylinder, good condition. $750. 835-3126

DUSTER, 1974, 318, 3 speed, AM-FM stereo, good condition, $1500. Call after 6 PM 422-3894

DUSTER, 1974, automatic. $1,695.
AVENUE AUTO SALES
14 Mile & Main, Clawson 435-4355

DUSTER 1974, power steering, brakes, excellent condition, new tires, battery. Many extras, low mileage. 535-0864

DUSTER 1975. One owner, 6 cylinder, automatic. Power steering, air, radio. Must sell. 459-8124

FURY III 1973. 4 door hardtop, power steering, power brakes. Automatic, air, am-fm, vinyl roof, rustproofed. $1350 firm. After 6 pm. 336-5806

FURY II 1970. 318 4 door, air, good transportation, $335. 7 AM - 3 PM, 358-1800 ext. 74

FURY 1971. Good condition, $895. 476-9487

FURY 1972. Automatic, power steering & brakes, new brakes, 4 door, good transportation. $500. After 4 PM weekdays & weekends: 476-4060

FURY 1972. 2 door, air, power steering, power brakes, AM-FM radio, excellent condition, $1,495. 937-0062

GOLD DUSTER, 1973. 6 cylinder, automatic, air, power steering, vinyl roof, 40,000 miles. $2150. Bill Brown Ford, 35000 Plymouth Rd. 421-7000

PLYMOUTH DUSTER, 1975. Air, 6 cylinder, automatic, power, vinyl roof. $2,750. Bill Brown Ford, 35000 Plymouth Rd. 421-7000

PLYMOUTH DUSTER 1975, automatic, power steering. Exceptionally clean. One owner. Avis Ford.
Telegraph at 12 Mile. 354-3100

PLYMOUTH DUSTER, 1976, Brown, 6 cylinder, 4 speed overdrive. $2650.
METRO
CHRYSLER-PLYMOUTH
Ford Rd. Just W. of Inkster 422-8700

PLYMOUTH HORIZON, 1978. 7,000 miles, am radio, 4 speed, bucket seats, power steering. $3995.
METRO
CHRYSLER-PLYMOUTH
Ford Rd. Just W. of Inkster 422-8700

PLYMOUTH VALIANT CUSTOM, 1973. 4 door, air conditioning, 6 cylinder, automatic, power, vinyl roof, AM radio, rustproofed. 42,000 miles. $2,795. Bill Brown Ford, 35000 Plymouth Rd. 421-7000

PLYMOUTH VOLARE PREMIERE, 1978. 4 door, 6 cylinder, automatic, power steering and brakes, vinyl roof, dual mirrors, rustproofed, white walls 28,000 miles. $3195. Bill Brown Ford, 35000 Plymouth Rd. 421-7000

PLYMOUTH 1974 Suburban Wagon, very good condition, air, $1800. 453-4815

REGENCY, 1978, Coupe, loaded, immaculate, blue landau on silver. 6,000 miles. Warranty. $7600 or offer. 979-0239

SAFETY CHECKED
1976 PLYMOUTH FURY
2 door hardtop, automatic, power steering, power brakes, vinyl top, 19,000 miles.
$2,695
HINES PARK
LINCOLN-MERCURY
425-3036

SATELLITE, 1970. Good condition. New brakes, carburetor. 62,000 miles, air, power steering. Between 3-7PM. 979-8228

SCAMP, 1975, 6 cylinder automatic, power steering, factory air, 46,000 miles. $1995. 522-7162

SEBRING PLUS, 1972, coup, automatic, v-8, Micheline, power, excellent condition, 54,000 miles, $1195. 661-0791

VALIANT, 1973, excellent condition, $1500. 547-3688

VOLARE PREMIERE, 1977, power steering/brakes, air, am-fm stereo, rear defoggers, tinted glass, 60-40 reclining seats, radials, cruise, v-8 318 engine, rust-proofed. Deluxe interior. Clock & vinyl top. $3400. After 6pm. 851-3166

VOLARE PREMIER 1977. Air, AM-FM 8 track stereo, low mileage, other extras. $3,400 or best offer. Call before 6:30 PM 422-7529

878 Plymouth

VOLARE 1978. 2 door, am, air, power steering, brakes. Automatic, rear defroster. Excellent car. $3,100. 945-8353

VOLARE, 1978. 2 door, 6 cylinder, automatic, mile maker. $2390. Fielder, 37401 Ford Road at Newburgh. 722-2400, after 6 call 721-1608

VOLARE, 1977, low mileage, air, power steering, power brakes, excellent condition. $2800 firm. 343-0651. 343-0565

880 Pontiac

ASTRA 1977 Formula, AM-FM radio, good condition. $2500. Farmington. 476-1995

BONNEVILLE, 1977, Brougham, 2 door, power, air, loaded. $3200. 273-3286

BONNEVILLE 1968. Automatic, power steering & brakes, air. One owner. Low mileage. Good condition. $600. 851-7587

BONNEVILLE 1972, 4 door, air, power windows, doors. Best offer. 338-0184

'76 GRAND PRIX—White Fire-Theme Landau Roof and interior, tinted glass, power locks, rear defog, rally wheels, air, AM-FM stereo & track, undercoated—Excellent condition. $4750 or best offer 476-2179

BONNEVILLE, 1977. 4 door sedan, air, power equipped, automatic, low mileage. Extra. Sharp! $5,495. JACK DEMMER FORD 721-8360

BONNEVILLE 1970 convertible, needs work, best offer, call after 3pm. 331-0031

BONNEVILLE BROUGHAM 1977 Coupe. Gleaming White with special Landau roof, sky blue velour interior, air. Power steering, brakes and windows. 60-40 power seats, cassette and much more. See this Beauty - $5,790. Great Buys at Art Moran Pontiac-GMC, Telegraph, North of 12 Mile. 532-9000

BONNEVILLE 1977 Brougham, 4 door, air, power windows, locks, seats, electric defogger, tilt wheel, rally wheels, AM-FM 8 track tape, brand new tires, top condition. $5,300. After 6 PM. 557-1299

CAMARO 1972, 302, automatic, best offer. Call after 5 PM. 689-3394

CATALINA 1972, 4 door, V-8, automatic, power steering, brakes, engine good condition, body needs work, best offer. 349-0458

CATALINA 1972, 4 door, clean inside, rough outside, excellent runner, $350. 652-7860

CATALINA, 1974, 2 door, vinyl hardtop, loaded, with many extras. Good features. $1750. 626-6805

CATALINA 1973, 2 door hardtop, automatic, air, am, power steering, brakes, clean must sell. $975. 421-7026. 532-6678

CATALINA 1974, 43,000 miles, good condition, good tires, air power windows, call after 5pm, $1195. MI 7-5181

CATALINA 1973, power, air, $900 or best offer. 281-2857

CATALINA, 1972, power steering, brakes, Automatic, vinyl top, trailer hitch, new tires. $650 653-2136

CATALINA, 1974, air, power steering/brakes, vinyl top, very good condition. $2500. 722-8228

EXECUTIVE 1970 station wagon. Loaded but needs work. Best offer takes. 464-1973

FIREBIRD ESPRIT 1978, air, stereo, electric defogger, power locks, other extras. Very sharp looking. 848-6356

FIREBIRD ESPRIT, 1978, like new, red, loaded, 5200 miles. $8200. GM manager. 643-0539

FIREBIRD ESPRIT 1978, air, 305 V-8, am-fm, radials, rustproofed, 1 low miles, excellent condition, $5,900. 981-0017

FIREBIRD FORMULA, 1976. Air, automatic, tinted glass, power steering and brakes, stereo w-tape, power windows. 847-8[illegible]
METRO
CHRYSLER-PLYMOUTH
Ford Rd. Just W. of Inkster 422-8700

FIREBIRD Formula 400 1974, loaded, Ziebarted, very good condition, best offer over $2500. 437-3068

FIREBIRD 1974, air, AM FM, $3200 or best offer takes. 418-4993 or 453-7278

FIREBIRD 1978 Esprit, loaded. Silver, air. $8200. 633-7227

FIREBIRD, 1977 Esprit, Glacier blue, 305 V-8 automatic, power steering, brakes, AM-FM stereo. Extras. 891-2900; after 6 pm 424-6823

FIREBIRD, 1974, Esprit 350 V8, 4 barrel, air, power steering & brakes, AM-FM, CB, new Michelin radials, battery & exhaust. Clean, $2995. 642-6942.

880 Pontiac

FIREBIRD 1970. 46,000 actual miles. Blue, black interior. Body needs work. $950. 477-6443

FIREBIRD 1977 Trans Am. Equipped, rustproofed, only 8,000 miles. GM Executive. 847-5535

FIREBIRD 1973 Esprit, power steering, brakes, windows, tilt wheel, air, rally wheels. $2,500 or best offer. Days, 532-6420, Evenings 453-5271

FIREBIRD 1978 Esprit. AM-FM stereo, extras. Excellent condition. $6,100. After 6 PM 865-2940

FIREBIRD 1972, Formula 400, 4bbl. Fine tuned Automatic transmission, power steering, brakes, Goodrich radial TA 60's, deep blue, immaculate body, no rust. Am-FM stereo, air. Scoop, fins. Extras. Must see to appreciate. Must sell. $2450 or best offer. Dave 476-0587

FIREBIRD 1978, Esprit, 8 cylinder automatic, power steering, power brakes, Am-Fm stereo, and more. 6000 miles, warranty. Must see. $6,295. After 6 Pm and weekends. 274-7281

FIREBIRD, 1978, excellent condition, well equipped. Undercoated. 356-5604

FIREBIRD, 1970, excellent condition, pearl white, new Anson rims & tires, must see. $1800 722-4923

GRAND LEMANS 1974, air, stereo, cruise, tilt wheel, defroster, power brakes, windows, seat, etc. Excellent, 32,000 miles. $3,595. 879-8270

GRAND PRIX LJ -1978, Black, Red interior, air, stereo, cruise, many more extras, like new, 4700 miles, $6,100. 728-5694

GRAND PRIX SJ 1977, landau, air, brakes, power, 400, tape, rear defroster, extras, absolute steal at $5000. 981-0664

GRAND PRIX 1973. Loaded, top shape. Best offer. 474-2577

GRAND PRIX 1978. Good condition, double black. Warranty, air, stereo, defroster, tilt, 19 options. $5950. 522-6491

SUNBIRD, 1977½, Sport Hatch, loaded! List $5600. Asking $4200. After 8pm 722-7859

TEMPEST, 1970, good condition, $350. 298-7418

TRANS AM 1977 - 6.6 V-8, 4 speed, AM-FM tape, brakes, steering, black with gold stripes & bird, 455-4631

TRANS AM - 1977, as in 'Smokey and the Bandit' 4 speed, TA 6.6 engine, loaded, $4700. 643-3784

TRANS AM 1975, bright red, Craigpute, T.A. 26,000 miles, $4100. Call after 5:30 pm 399-9068

STU EVANS SELLS for LESS
CLEARANCE TIME!
1978 MERCURY MONARCH 2 dr.
about $4294*

WITH AUTOMATIC TRANSMISSION, WHITE SIDE WALLS & ALL THESE STANDARD MONARCH FEATURES:
- Solid state ignition
- 4.1 L (250 CID) 6 cylinder engine
- Inflatable spare tire
- All-vinyl Flight Bench seat
- Manual front disc/rear drum brakes
- Cut-pile carpeting

*This is the average of prices based on an independent shipping survey of more than half of all Detroit area Lincoln Mercury dealers, June 14-16, 1978. Some prices were higher, some lower. Title and taxes Extra. See your Lincoln Mercury dealer for his price and terms.

MERCURY LINCOLN Dealer Lessors' Association
STU EVANS MERCURY LINCOLN
32000 FORD RD.
GARDEN CITY
425-4300

RABBIT DIESEL.
DRIVE THE HIGHEST MPG CAR IN AMERICA.
* 53 MPG HWY.
40 MPG CITY
* EPA ESTIMATES. Actual mileage may vary with how and where you drive, optional equipment and your car's condition.

VW CAMPMOBILE & BUSES IN STOCK
FOR IMMEDIATE DELIVERY
FALVEY AUTOS
1821 MAPLELAWN
TROY MOTOR MALL
643-6900

August Clearance
OVER 500 NEW 1978 FORDS TO CHOOSE FROM

1978 PINTO PONY
Bright yellow and full factory equipment No. 4300.
$2993.97

1978 LTD
4 door, 302-V8 HR78x15 white side walls, Full Factory equipment No. 3907.
$4614.99

TURNER FORD
OPEN MONDAY & THURSDAY UNTIL 9 P.M.
MAPLE ROAD (15 MILE) AT COOLIDGE
IN THE TROY MOTOR MALL
643-7500

880 Pontiac

GRAND PRIX 1978, LJ, stereo radio, 8 track tape, buckets, air, cruise, rear window defogger, white walls, power windows, locks, wire wheels, loaded, $6,350. 646-8459

GRAND PRIX, 1977. Air, automatic, power steering and brakes, T-top.
GENE MEROLLIS CHEVROLET
31850 Ford Rd. 427-5710

GRAND PRIX 1977. Only 14,000 miles. Showroom Fresh. V-roof, air, AmFm, power steering and brakes, Ralye wheels and much more. $4,895 - Great Buys at Art Moran Pontiac-GMC, Telegraph, North of 12 Mile. 532-9000

GRAND PRIX, 1978. Loaded. $5895.
METRO
CHRYSLER-PLYMOUTH
Ford Rd. Just W. of Inkster 422-8700

GRAND PRIX 1978. Power steering, power brakes, tilt wheel, Landau vinyl roof, am-fm stereo tape, power door locks, air conditioning, rally wheels, rear window defogger. Sharp. $4100. 281-0618

GRAND SAFARI WAGON. 3 seats, luggage rack, air, power steering and brakes, power windows, FM and More. Save $$$ - only $5,190. Art Moran Pontiac-GMC, Telegraph, North of 12 Mile. 532-9000

GRANDVILLE 1975, loaded, excellent condition, Best offer. 564-6263 645-1698

G.T.O. 1967. 421, tri-power, Southern body. $3,000 invested. Will sell for $2,500 firm. Ask for Dave: 879-2000, ext. 775; or 373-6421

LEMANS SPORT COUPE, 1975. Outstanding triple black beauty with console, air, power steering and brakes, V-roof, AmFm, Hallye wheels, rustproofed - and more. See it... Great Buys at Art Moran Pontiac-GMC, Telegraph, North of 12 Mile. 532-9000

LE MANS 1972, 2 door hardtop, low mileage, excellent condition, automatic, power steering, air, gold with black top, black interior. $1600 or best offer. After 6 pm. 338-4231

LEMANS - 1972, full power, power windows, top condition, $1495. 453-5511

LUXURIOUS LJ, 1978 Grand Prix, loaded plus electric sunroof, genuine leather interior, built-in 60 channel cb, & automatic level air system, low mileage. $7300. 625-4329

PONTIAC TRANS AM, 1977. Stereo tape. Power windows, door locks. Cruise Control, air. Many more extras. Avis Ford.
Telegraph at 12 Mile. 354-3100

SAFARI, 1974 Station Wagon. Very good condition, $1,200. 288-3315

880 Pontiac

TRANS AM 1978, P/A, performance package, automatic, air, cruise, custom stereo, black velour, sunroof, $6600. 835-9373

TRANS AM - 1974, 455 engine, all power, AM-FM 8 track, air, new tires, new paint, good condition, best offer. 842-3172

TRANS AM 1978, air, power steering, brakes, AM-FM stereo, rear defroster & More. $6,600. After 3PM. 459-0785

TRANS AM 1978. Black, 6.6 TA, 4 speed, Air, power windows, am-fm, 10,000 miles. $6500. 474-0281

TRANS AM, 1977, automatic, power steering and brakes, tilt wheel, stereo tape, red, 18,000 miles. $3900. Roger Penske Chev. 355-1000

TRANS AM, 1977, black, with gold wheels, air, T/A motor, low miles. 459-0621

TJ, 1971, 400cc, power steering/brakes, Excellent condition, $1600. After 5pm 464-8742

VENTURA, 1973. 2 door, automatic, radio, heater. $1595. JACK DEMMER FORD. 721-8360

884 Volkswagen

BEETLE 1972, amfm, $900, or best offer 532-3308

BW BUG 1974. Very good condition, 47,000 miles. $1,600. 531-3445

KARMANN GHIA 1972 Convertible. 63,000 miles, very good condition, Forced to sell. After 5PM. 652-9620

KARMANN GHIA 1971. Good condition. $850. Call Brian after 6:30 PM week days: 437-0137

SUPER BEETLE 1971, good tires, less than 3,000 miles on a new clutch and complete valve job. Asking only $1,999. 532-5496

884 Volkswagen

SUPER BEETLE 1973, new rebuilt engine, runs great, need of body work. Before $3750. 376-1774

VW - 1973. light Blue, 4 speed, good condition, for information call 661-4388 or 682-8308

VW 1975, automatic stick, low mileage, stereo, excellent condition. $2500. 453-4812

VW 1975 Bug, red, stick, am-fm like new, 25,000 miles, $2300. 421-0587

VW 411 1971. Automatic, clean. Excellent gas mileage. 538-2321

1968 VW FASTBACK
4 speed
$295
CONVENIENT HOURS
LIVONIA VOLKSWAGEN
34501 Plymouth Rd. 420-5600

1970 VW SQUAREBACK
$795
CONVENIENT HOURS
LIVONIA VOLKSWAGEN
34501 Plymouth Rd. 420-5600

1973 VW SQUAREBACK WAGON
$995
CONVENIENT HOURS
LIVONIA VOLKSWAGEN
34501 Plymouth Rd. 420-5600

1977 VW RABBIT
4 speed, rear defogger, 21,000 miles, one year warranty. $3,995.
TOM SULLIVAN
VOLKSWAGEN
OPEN SATURDAY
25400 W. 8Mile 533-6900

The Peugeot 604 SL.
Too new to be called a classic. Too distinguished not to become one.

Becoming a classic takes time. So even a car as distinguished as our new Peugeot 604 SL can't be called a classic right away.

But we're confident that it will be. For while its styling alone places the 604 in a class with the world's most prestigious motor cars, its comfort is even more impressive.

For inner comfort, it offers the roominess of a chauffeur driven sedan, leather seats, an electric sunroof, and power just-about-everything.

For driving comfort, it has fully independent suspension, four-wheel power disc brakes, and power-assisted rack and pinion steering. And for passing comfort, it has a powerful, overhead cam V-6 engine.

TEST DRIVE THIS FINE CAR SOON

AUTOBAHN MOTORS, INC.
VOLKSWAGEN • PEUGEOT • MAZDA
1765 TELEGRAPH RD.
338-4531
PEUGEOT
No one builds diesels the way we build diesels.

STARK HICKEY WEST is Reducing Prices NOW!
We are making room for 79
Take advantage TODAY
for the lowest prices
this year!!

1978 PINTO
BRAND NEW 1978 PINTO
Power brakes, power steering, wheel covers, radio, rear window defroster, body moldings, tinted glass, radials, white walls, Stock No. 2283.
SALE PRICE $3509

Fairmont 1978
BRAND NEW 1978 FAIRMONT SEDAN
White walls, power steering, power disc brakes, deluxe bumper group, radio, exterior decor group, divot vent windows Stock No. 3510
SALE PRICE $3989

We are Overstocked...
Put a Ford in your drive!
STARK HICKEY WEST FORD
MICH #1 FOR 11 CONSECUTIVE YEARS
538-6600
24760 W. 7 MILE
AT GRAND RIVER