

**HALLOWEEN PUMPKINS**

**25¢ TO \$1.65**



**APPLES**

McIntosh or Jonathan	Delicious —
1/2 PK. .... 75¢	1/2 PK. .... 85¢
1 PK. .... \$1.25	1 PK. .... \$1.50
3/4 BU. .... \$3.50	3/4 BU. .... \$4.00

**Delicious CIDER \$1.15 GALLON**

**CANDY APPLES**

Grade "A" Medium **Farm Fresh EGGS** 52¢ Doz.

Grade "A" Large ..... 58¢ Doz.

Grade "A" Extra Large ..... 62¢ Doz.

**GOURDS** ..... 6 for 25¢

**INDIAN CORN** Bunch of 3 ears **50¢**

Winter Michigan **POTATOES** ... 50 lbs. \$1.95



**U.S. Grade 1 Large TOMATOES 25¢ lb.**



**Home Grown TOMATOES 1/2 PK. \$1.25 Basket**

**CLYDE SMITH & SONS CENTENNIAL FARM MARKET**



Good variety of vegetables in season

**8000 NEWBURGH ROAD**

Between Joy and Warren

Open 7 days 9 a.m. to 8:30 p.m.

Phone 425-1434

# Apartment Pacing Housing

While home prices are coming down from their Everest, new home building seems to be continuing upward in the six-county Detroit metropolitan region.

Apartment, which account for more than half of the new construction reported in the first six months of 1969, exceeded or neared the total pace in four of eight Observerland

communities, but single-family housing slowed in much of the metropolitan area.

with 295, Westland with 235 and Plymouth Township with 115.

but the reverse was true in Farmington Township (120-180) and Westland (108-129). Garden City had no new multiple, Farmington City 12 and Plymouth City two. Discrepancies between total unit gains and the breakdowns of multiple and single homes are accounted for by "remodelings."

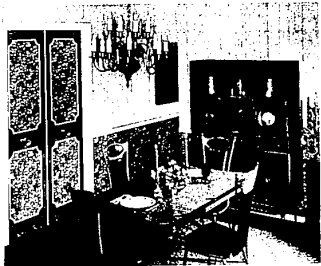

THE DINING ROOM is making a comeback in the home remodeling area. Here matching pattern on door and wainscot combines with hardboard paneling to create a warm, inviting atmosphere.

## Candlelight Dining Back In Vogue

Make no mistake about it, elegant dining is back in style. That's the word from home improvement consultant John Concord who notes that young America's penchant for imitating the past does not stop at clothing fashions and hair styles inspired by the 19th Century.

"Ironically, for years Americans have gained more and more leisure time, but spent less of it in pursuit of leisurely activities. Today, we see this trend reversing," Concord believes.

"It's not surprising that many today want to put on the brakes and recapture a whole life style that was less hurried. Leisurely dining by candlelight, with all of the trappings, was part of that style, and it's very defini-

tely back in vogue."

FOR EXAMPLE, Concord points to studies which indicate that the American homemaker is rediscovering the dining area. The trend is to set the room apart and give it a distinction of its own.

One way this is being accomplished is by use of wainscot and woodgrained panels on accent walls and partitions.

A new Marbletone panel which captures the look and feel of the real McCoy, also has been a popular mood setter for the dining area, Concord says.

The popularity of these panels can be traced to the fact that they are easily installed over existing walls by amateur or professional using ordinary carpenter tools.

Altogether, in the six counties, 15,273 units of all types were authorized by local government building permits, an increase of 15.4 per cent over the same period in 1968.

Wayne and Oakland Counties, in which Observerland communities lie, registered considerably less than this average, however.

OAKLAND WAS lowest with 7.7 per cent more than last year, and Wayne registered a 9.9 per cent increase. Monroe County was highest with a 36 per cent jump.

Multiple housing increased and single family permits declined overall, according to the reporting planning division of the Southeastern Michigan Council of Governments (SEM-COG).

Multiples accounted for more than 56 per cent of the total with 8,640 units, an increase of 3,024, Single family permits declined to 6,643 from 7,563 in the previous year -- a new low for this period.

LIVONIA INCREASED in total units to 524, a 160-unit increase over 1968, to remain in the top 10 of major growth communities.

Westland fell away from the leaders for the first time in two years, registering less than 223 new units -- compared to 801 in 1968 and 666 in 1967.

Westland's 605 multiple dwelling units authorized during the first six months of last year were anywhere near matched this year, falling below the 263 reported by the 10th highest community reported.

Livonia led Observerland communities in authorized unit gains with a total of 513, followed by Farmington Township

**FREE! PLANNING & ESTIMATING**

of your **KITCHEN**

**FAMILY ROOM**

**RECREATION ROOM**

**ATTIC ROOMS**

**or DORMER**

**CUSTOM GARAGES**

Over 30 years building experience

**Phone Me! 729-3200**

**Planned Homes & Improvement Co.**

AND CUSTOM GARAGE DIV.

35524 Ford Rd. Westland, Mich. 48185

**NO DOWN PAYMENT -- FLEXIBLE FINANCING**

**JOY LUMBER COMPANY**

15505 Beech Daly Road, KE 7-4480

**STORE HOURS:** Weekdays -- 7:30 a.m. to 5:30 p.m. Saturday -- 7:30 a.m. to 4:30 p.m.

**GOLDEN OAK**

1/4 - 4 x 8 REG. \$7.95 SALE **\$5.95**

**PRE-FINISHED V.G. CHERRY MAHOGANY PANELS**

4X7 **\$2.95** 4X8 **\$3.95**

**Flush Doors GOOD SECONDS**

24", 28", 30" x 6'8"-1-3/8"

MAHOGANY **\$3.95** BIRCH **\$4.95**

**"ERNEST" SPECIALS THIS WEEK ONLY!**

## WAYNE COUNTY'S LARGEST NURSERY **FORCED to reduce inventory** **BEFORE WINTER SETS IN!**



Middlebelt - Cherry Hill widening program will destroy 50' of our selling space... therefore our huge stock of northern grown nursery stock must be sold!

**EVERYTHING GOES! COME SAVE!**

**SAVE UP TO 50% off**

- Flowering Shrubs
- Evergreens
- Hedges
- Shade Trees
- Broadleaf Evergreens
- Ground Cover
- Vines
- Fruit Trees

### **SHRUBS!**

Hydrangea G.P.G. Blue Beauty Bush 3-4'

Honeysuckle Red and Pink 3-4'

Honeysuckle Dwarf 18-24"

Double Flowering Mock Orange 3-4'

Prunus Cistena 2-3'

Rhodotypos Scandens Jet-bush 3-4'

Fragrant Sumac 3-4'

Spiraea Anthowater 15-18"

Common Lilac 3-4', White and Purple

Viburnum Burkiwoodi 3-4'

Viburnum Carlesii 2-3'

Viburnum Leather Leaf 3-4'

Viburnum Chanaulti 2-3'

Viburnum Dentatum 3-4'

Viburnum Lentana 3-4'

Viburnum Westworth 3-4'

Viburnum Tomentosum 3-4'

Pyracantha 5 gal. can

Barberry Red & Green 18-24"

Redtwig Dogwood 3-4'

Yellow Twig Dogwood 3-4'

Coloneaster Acutifolia 15-18" and 18-24"

Coloneaster Divaricata 2 1/2-3'

Deutzia Gracillia 15-18"

### **SHRUBS!**

Euonymus Alatus Compacta 18-24" and 24-30"

Euonymus Alatus 3-4'

Forsythia 3-4' and 4-5'

Rose of Sharon 3-4'

Wisteria

Clematis

Japanese Snowball

Butterfly Bush

Sweet Pepper Bush

Flowering Quince

Pussywillow

**TREES!**

Redbud 7-10'

White Flowering Dogwood 6-7' and 2-3 1/2'

Dogwood Eddie White Wounded 5-6'

Cornus max 4-5' and 5-6'

Autumn Glory Hawthorn 6-8'

Washington Hawthorn 6-8'

Winter King Hawthorn 6-8'

Cockspur Thorn 4-5'

Golden Chain Tree 6-8'

Flowering Crabs 5-6' and 6-7'

Prunus Cistena 3-4'

Kwanzan Cherry 6-8' and 2-2 1/2'

### **TREES!**

Prunus Newport 5-6'

Ginkgo

Russian Olive

Tulip Tree

Sweet Gum

Crimson King Maple

**EVERGREENS!**

Taxus Cuspilata 18-24"

Taxus Adams Pyramid Yew 24-30"

Taxus Capitata 2 1/2-3 1/2'

Taxus Intermedia 18-24"

Taxus Andersoni 18-24"

Taxus Browni 15-18"

Taxus Hicksi 18-24"

Taxus Wardi 18-24"

Pyramidal Arborvitae 4-5'

Pyramidal Arborvitae 5-6'

Canadian Hemlock 5-6'

Canadian Hemlock 18-24"

Azalea Kaempferi 18-24"

Ilex Crenata Hetzi 18-24"

Mahonia (Oregon Holly) 18-24"

Pieris Japonica 18-24" and 24-30"

White Pine 5-6'

### **EVERGREENS!**

Rhododendron 15-18" - 18-24" and 24-30"

Yucca 18-24"

Contolor Fir 4-5' and 5-6'

Arrowhead Spruce 2-3'

Douglas Fir 4-5' and 5-6'

Juniper Glauca Hetzi 18-24"

Stake Glauca Hetzi 4-4 1/2'

Andorra Juniper 15-18" - 18-24" and 24-30"

Sargent Juniper 5 gal. can

Maneyi Pom-Pom 5 gal. can

Juniper Plifzer 18-24" - 24-30" and 30-36"

Gold Coast Juniper 5 gal. can

Juniper Plifzer Compacta 18-24" and 24-30"

Plifzer Nana 18-24"

Juniper Chinesis Columnae 5-6'

Juniper Dundee 5-6'

Juniper Chinesis Hetzi 5-6'

Juniper Chinesis Keteleeri 5-6'

Mughra Pine 15-18" - 18-24" and 24-30"



### **Platform Style Study**

BY ELEVATING a bedroom study area 18 inches above the floor, you immediately create a private lounge spot that has allure. It's something like an inlaid tree house, giving the boy or girl a sense of security and incentive to study.

As illustrated, the platform

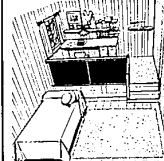

has storage underneath. A cantilevered working surface of tempered hardboard may be used instead of buying a desk. Use metal or fiberboard filing cabinets, hold study supplies and folders.

For an attractive wall, use one of the Royalecote wood-grained or textured panels made by Allied for Corporation. Brackets and shelves provide convenient storage for books, supplies and art projects. Sliding doors matching the background wall can be made by cutting pre-drilled hardboard panels of the same wood-grain and putting them in metal tracks.



**WATCH FOR AMERICAN'S Old Fashioned Country AUCTION COMING SOON!**

In **8 years** this paint job will still look **Great!**

**SAVE \$2.80**

**5.95 GAL.**

**Reg. 8.75**

**Enterprise**

Since 1888...

**Latex EXTERIOR PAINT**

WOOD, MASONRY and ALUMINUM SIDING

Resist Blistering!

**PRIME AND FINISH BOTH IN ONE COAT!**

Saves the time, the work, the cost of two and three coat applications. Latex Exterior does the job in one swift, long-lasting coat over similar or lighter colors.

**NO PRIMER NEEDED**

**On Previously Painted Surfaces**

Open 10 a.m. to 9 p.m. Monday thru Saturday

**FISHER WALLPAPER AND PAINT CO.**

WORLDWIDE STORE ACROSS FROM ROBINSON'S FURNITURE

... ASK FOR ERNIE ... YOU'LL CALL HIM ERNEST

## **Folker's NURSERY**

Corner Cherry Hill and Middlebelt Roads

GA 1-1363