342 Lakefront

FREE FISH FRY!

THE MENU includes ALL YOU CAN EAT while fishing on your lake in Novi with 50 Feet of frontage. CLEANING your fish in the kitchen with baleony, COOKING on a gas barbeque grill on a patio attached to a fireplaced family room. WASHING UP in 2 baths & SLEEPING UP OFF in 3 bedrooms. Figure out how much money you SAVED in your library and put a new car in your 2 car attached garage. Then sit back in your large living room with fireplace & DREAM about the BIG one that got away! Call 645-9700, 584,900.

PALMER
REALTORS

HARTLAND LAKEFRONT

5 & 10 acre parcels with beautiful rolling building sites & clear water frontage. A private development of fine homes & natural privacy. Builder & architectural services available. 50 minutes from Birmingham. Land contract terms.
OWNER 667-1114

KEATINGTON
Almost new 3 bedroom Tri-level, den, family room, fireplace, 1½ plus ½ bath, 2 car. Scenic view overlooking Lake Voorhees with backyard access to Lake. $79,900. 391-1320 268-7020

LAKE PROPERTY - 3 bedroom cottage, on Silver Lake South Lyon $54,500. 437-1640 or 227-7237

Lot for sale on Orchard Lake Approximately 1½ acres on Orchard Lake, between Orchard Lake Road and Commerce Road, south of St. Mary's of Orchard Lake on Indian Trail. Beautifully wooded. Call Layne Peterman, Atlantic Associates. Days: 644-4650 Evenings and Weekends: 685-8904.
ATLANTIC ASSOCIATES
644-4550

OPEN SUNDAY 2-5 PM
CASS LAKE - Water on 3 sides. Three bedroom ranch with new full bath, new kitchen appliances, new furnace with central air, pull down stairs, 2 full attic storage. Just reduced for immediate sale, $99,500. 4141 Pointview Hiller Rd. to Greer Rd.

Chamberlain
851-8100

RANCH type brick 3 bedroom, on lake. Close to 12 Oaks in Novi. Call 455-6219

WATERFRONT

Lakewood Village. Mint condition. Four bedroom Quad level. Two full baths. 21 ft. covered patio. Two large redwood decks. Landscaped and terraced to perfection. $96,900.
Carriage Realty
M-59 at Milford
353-8995 887-4107

WHITE LAKE
(No 19). Canal front lot leading to White Lake with 100 ft. on canal. Lovely homes in the area. An opportunity you can't afford to miss. $12,000.

Century 21
VINCENT N. LEE
EXECUTIVE TRANSFER SALES
851-4100

WINKLER MILL pond frontage over one acre lot, corner Washington and Winkler Mill Roads, in Avon Twp., historic district. Includes oil and gas lease. Call Owner 537-6033

$110,000

Park setting on exciting Lake Orion! Remodeled 2 story offering big family space, attached garage, boathouse, lots of extras.
LADD WILLIAMS
REALTORS
391-2300

344 Country Homes

Executive Caliber
COUNTRY HOMES

SHOW PLACE. Very attractive estate like setting. 5 acres, beautifully decorated 3 bedroom brick ranch with walk out lower level, 2½ baths, 3 fireplaces, wet bar with frig. 2½ car garage. Take a page from "House Beautiful". Clarkston schools, $115,000.

FOR COLONIAL LOVERS. Attractive brick and aluminum. 1800 sq. ft. master bedroom suite plus 3 more! 2½ baths, family room with full wall brick fireplace, full basement, Pool, softener, dishwasher, drapes and stove. Small barn with water and lights and corral. All on 3 acres on paved road. ORTONVILLE schools, reduced to $99,000.

FAMILY LAKEFRONT. Enjoy Lakefront living at family prices. 3 bedroom ranch, 2 car garage, overall comfortable home. Located on full service lake. Ortonville schools, $53,900.

LUXURIOUS CONTEMPORARY CAPE COD. Master bedroom suite plus 3 more bedrooms and a study. 2½ baths, attractive kitchen, 2375 sq. ft. Franklin fireplace, 3 car garage. Range and dishwasher stay. All on over 2½ acres with beautiful view. Holly schools, $96,900.

GORGEOUS SETTING. 2½ acres in the hills with pine trees. Winding paved drive leads to rambling 2800 sq. ft. brick and cedar Spanish 2 story. 3 bedroom and features galore. Barn with lights and water. Owner anxious, make offer. Ortonville schools, $115,000

LAKEFRONT ESTATE. Gracious home with character. Spacious 6 bedrooms, 3 full and 2 half baths. 2 staircases, apt in lower level. Attached 2 car garage, plus carriage house on grounds that will house 2 more cars. 3 acres with 300 ft. on lake. Ortonville schools. $129,900.

Ortonville schools. $115,000

In the event one of our many homes does not meet your needs we are capable of building a new home for you on the property of your choosing. Many parcels to select from.

Barry Young & Co.
REAL ESTATE
2532 M-15, Ortonville, Mich
1-627-2838
"Think Young"

O&E

344 Country Homes

DAVISBURG AREA, by owner, modern 4 bedroom brick, 1½ acre estate. Elaborate extras. Immediate occupancy. Horses. Beautiful quiet area near I-75 and US 23. 575 Davisburg Rd., W. of Milford Rd. $108,000. Terms. Extra 10 acres and new deep water area available. Open Fri., Sat., Sun. 1-5 PM. 628-2712

IMLAY CITY
One of a kind. 4 bedroom home, very large rooms, natural oak woodwork thru-out home. Home in excellent condition. $28,900.
VACANT 10 ACRE PARCELS
No Mooney Down.
ANTONELLI
DRYDEN 796-3535

MILFORD - Highland Twp. area. Like new Americana colonial on 10 acres. Perfect for horses, recreational activities. 4 bedrooms, 2 baths. Plush premium features. $92,000. Owner must sell. Call 9 - 5 PM daily.
THE REAL ESTATE PEOPLE, INC.
642-9100

OPEN SUN 2-5PM
5040 SCIO CHURCH RD.
Hi-Hollow Farm
Beautiful historic home on nearly 16 acres. Excellent facilities for horse raising, training, showing. Well worth the drive to Ann Arbor just to see this example of elegant country living. ½ mile west of Knight Rd. $265,000. Host Fitz O'Neill, 665-0200.
CALDWELL & BENJAMIN CO
REALTORS
ANN ARBOR, MICH.

WESTERN WASHTENAW CITY
Country living. Beautiful hillside view. 4 bedroom home on 9 acres. Some trim work to be finished. Chelsea Schools. $74,500.
FRISINGER REALTORS
535 S. Main 475-8681 Chelsea
Evenings: Dolly Alber 475-2801

346 Northern Property

BEULAH MICHIGAN
Beautiful, wooded 8 acres with trailer. Full price $8,900. Downpayment $390, balance land contract. Call owner Evenings (616) 882-4825

CRYSTAL LAKE - Beautiful hill side lot, private beach, underground utilities, paved roads. 576-0258

LEWISTON AREA Executive Retirement Lodge. 6 Acres with springfed trout pond. Immaculate grounds with large pines. Irrigation system. Fully equipped including a jeep.
REAL ESTATE ONE
of Hillman
(517) 742-4594

NORTHERN LOWER MICHIGAN
Schuss Mountain, all season. Full service recreation area. 2½ acres between two ski slopes on top of the mountain overlooking Village Square, golf course, and entire surrounding Valley. Located just outside of Mancelona, Michigan, near Traverse City & Petoskey. For information call before 8:30pm 533-8446

SLEEPING BEAR RESTAURANT
Located in the heart of the New National Park on Scenic M-22. Seating capacity of 80. Completely furnished and equipped. A wonderful buy for a family or a couple. An excellent investment. See the Profit Statement. ONLY $77,000 ON EASY TERMS. CALL NOW!!
ROOSTER REALTY
ROLLIE CLARK
P.O. BOX 332 Glen Arbor, Mi. 49636
616-334-4400

4 FAMILY BUSINESS Opportunities with living quarters in rapidly growing Northeastern resort area. Equity in your present home could be your down payment. Move up north and own your own business.

TAVERN recently remodeled - rapidly growing volume from food and liquor - on state highway. $155,000.

SPORTING GOOD store and service station on main business intersection of state highway. $69,000 plus inventory. Easy Terms.

NINE HOLE Golf Course with room to expand, tennis courts, 13 golf carts and quipment. Rent pro shop below or buy them both. $225,000.

TO QUALITY Restaurant with liquor license, adjacent to golf course. Includes rental income from pro shop and real estate office. $150,000.
REAL ESTATE ONE
of Hillman
(517) 742-4594

348 Cemetery Lots

PARKVIEW MEMORIAL - 2 lots, Ascension area, $285 each. Price includes transfer fee. 474-4753

PARKVIEW Memorial in Livonia. 1 lot, Section 222 - Last Supper No. 4, $296. Call Eves. 645-5897

SIX lots, at Oakland Hills Memorial Garden, Sermon on th Mount, will sell all or divide. 537-1016

WHITE CHAPEL, Memorial Park, 18 grave sites, $400 each; Sections 7818, 7619, 7620. Call Lansing, Collect - 9 A.M. to 12 Noon. 1-517-374-6000

350 Farms For Sale

CENTENNIAL FARM with all modern conveniences. On 25 acres with large barn, 4 car garage, tool shed, 5 bedrooms, fireplace, formal dining room, modern kitchen. $125,000. 366-4800.

CHARMING-OLD FASHIONED 4 bedroom Farmhouse with 22 acres, $78,000. OR house with 11 acres $62,000. 45 miles north of Grand Rapids, 7 miles south of Ferris State college.
616-823-2273

IMMEDIATE POSESSION
On this 3 acre farm, has 3 bedroom brick & aluminum quad level with central air. Horse barn, fruit trees, Orion Township schools Close to I-75. Priced to sell fast in the $60's.
ELAM REAL ESTATE
673-1201

351 Bus. & Professional Bldg. For Sale

FARMINGTON HILLS
Office building, Middlebelt near 8 Mile, 1250 sq. ft. Air conditioned, quality construction. Corner lot. Ideal for doctors, lawyers, insurance, real estate, etc. For further information call
ELLIS 476-1700

GARDEN CITY
OFFICE SPACE
For sale or lease. 1200 sq. ft. in the heart of Garden City. Interior is finished and paneled. Terms available. Call BOB SLAVIN.
Century 21
Hartford 424 Inc. 525-5380

352 Commercial And Industrial

CANTON-FORD RD.
120 ft. frontage plus 750 sq. ft. cement block building, zoned C-1. Ideal for almost any type small business. Owner heading south. Only $105,000.
CENTURY 21
Hartford 429, Inc. 981-2900

352 Commercial And Industrial

FIRST OFFERING 9.7 & 1.75 acre sites zoned commercial on Cooley Lake Rd., near Hospital Road. Booming area of new homes and apartments.
Land Realty Co. 355-3700

FOR SALE
Troy office building and land, 3,840 sq.ft. building, prime location on Livernois, ideal for owner/occupant. Call Mark Moore. 353-1000
BYRON W. THERICE

FOUR ACRES
Commercial property, good investment. CANTON. For more information please call.
Norwood
No. 10, Inc. 459-2800

HOT SPOT in Brighton, excellent for any kind of business on Challis Rd., across from Mt. Brighton, terms negotiable. Mornings only.
420-2029

INCOME BUILDING
WIXOM
Income and commercial. "Best of two worlds". 5 units, (remodeled, like new), 1 store, city sewer, parking $90,000, $15,000 down.
LIVONIA
6 units, office space, 2 years old, $85,000, $22,000 down, excellent location.
R. Perry Realty 478-7660

LIVONIA
2.4 acres at corner of 8 Mile and Brentwood, between Middlebelt and Grand River. Excellent office site.
Land Realty Co. 355-3700

NOVI INVESTMENT AREA
330' 12 Mile Road frontage near Beck Rd. Convenient to I-96. 3.54 acres. Terms available.

SOUTHFIELD
OFFICE/COMMERCIAL
2 parcels available with 10 Mile frontage. 152x232 and 95x232. Water & gas available. Call for details.
LAVERNE EADY
& ASSOCIATES
626-4711 275-4422

354 Income Property For Sale

CITY OF PLYMOUTH. 2 units, $42,500 with $12,500 down. 15 year L.C. at 10%, grosses $6700 1009 Starkweather.
4 UNIT, $82,500 with $22,00 down, 15 year L.C. at 10%, grosses $12,100. 303 W. Ann Arbor Trail. By owner, buyers only. 661-1360

COMPOUNDED ANNUALLY
Super 2 story flat will more than double your money; with 6 bedrooms, 2 baths, 2 dining rooms, 2 kitchens, 2 car garage. Divided attic could be 2nd apartment with access from back stairs. GREAT INVESTMENT!! $44,900.
CENTURY 21
CORNERSTONE 478-4660

356 Investment Property For Sale

THREE BEDROOM condo in Novi with all amenities, area of rapid appreciation, rents quickly. For further information call. 477-2543

WYANDOTTE
22 units, brick, 2 buildings, 7 years old, separate utilities, carpeting, air, $418,000, terms. "Think about your future".
R. Perry Realty 478-7660

358 Mortgages And Land Contracts

$$ACTIONS$$
Lowest Discounts
For Over 62 Years Have Made
EDWARD HENKEL CO.
"First in Contracts in Michigan"
583-9700

LAND CONTRACTS BOUGHT
Investment Co. pays top dollars for land contracts. Get our price & you will get more money.
Realty World-Advance 427-5400

MORTGAGE LOANS MADE
Refinance your home and pay off bills. No appraisal charge. Everyone qualifies even if you have credit problems. No repairs or city certification required. Call for details.
Realty World-Advance 427-5400

360 Business Opportunities

BUSINESS OPPORTUNITY - Investors wanted. I Need someone to finance a new game which I have just invented. Interested Parties call Harvey at 728-4948

DIVORCED WOMAN with 2 children looking for partner to share manufacturing business and home. Business is one year old and has excellent potential. Marketing now in 6 States, located in Port Huron Mich., possible office in Gatlinburg, Tennessee. Call 347-7253

LAPEER COUNTY
ATTENTION HORSE LOVERS!!!
Why not enjoy yourself and profit also. Beautiful boarding stables. 96 x 184 ft. barn with indoor areas, 36 x 150 working barn, 15 x 60 club room, each stall has its own tack compartment. Beautiful all electric brick home with attached western store. Call to see this beautiful setup on M-24 with 22 acres, $169,000.
Deerfield Real Estate
313-664-1544 or 313-752-2004

LAPEER COUNTY
Excellent Country Market located on corner N. of Lapeer. Gas, Groceries, Beer, Wine, etc, $99,000.
Deerfield Real Estate
313-664-1544 or 313-752-2004

MARVELOUS OPPORTUNITY to purchase established business in 1st. class malls. Owner forced to sell. Huntley, P.O.Box 20007, Det. 48220.

Restaurant
Remodeled & expanded air conditioned building with 2500 sq. ft. Prime frontage US Hwy near Ohio line. Open 7 days. Seats 102. Newly equipped. On full acre. $295,000. Terms. Ask for Marilyn Myers or Lew Glaser.

Restaurant
Only one in pleasant rural area near Tecumseh. Seats 39. Equipment sound condition. Good lease. $12,500. Ask for Lew Glaser.

Soft Ice Cream
On main street small town near Hillsdale. Open 7 days. Seats 22. Serving breakfast & lunch. Paved parking 16 cars. $42,500. Terms. Ask for Lew Glaser or Marilyn Myers.

Commercial
Solid brick 'L' shaped bldg. near downtown Adrian. 3 levels with 3000 sq. ft. Choice site for offices, retail sales or conversion to apts. $60,000. Terms. Ask for Rex Glover.
GLOVER
REAL ESTATE ONE
Adrian 517-263-4646
A Partridge Associate

SMALL Livonia Truck Stop for Sale, looking to cash out. Call Ask for Mike, 522-1820

THREE COIN operated 5 game video machines. 1 electronic, 2 player pinball. Guaranteed. Will sell entire business or will split. 476-8274

361 Money To Loan

BUSINESS LOANS
$10,000 or more. ALSO 1st-2nd mortgages. $5,000 to $10,000,000. N. F. SASMAN. 722-6008

362 Real Estate Wanted

CASH TODAY
OR
GUARANTEED SALE
Also If In Foreclosure
Or Need Of Repair
Castelli
525-7900
30805 Ann Arbor Trail

FAST CASH
For homes, western suburbs. Cash out even if behind in payments or in foreclosure. Call 721-6200.

Carleton
INSTANT CASH
$ $
Our cash buyers pay all cash for homes, equities and land contracts. No waiting, no delays. Get our price and you will get more money. Call for free offer.
REALTY WORLD
ADVANCE 427-5400

NO LISTINGS
WE JUST PAY
CASH
We do not want to list your home. We want to buy it and pay you cash. No stalling or promises. No fees or commissions. Just the best price.
SOUND 522-4440

368 Real Estate To Exchange

OWNER WISHES to exchange equity of approximately $20,000 in a completely refurbished and fully rented duplex in Livonia for a 4 to 8 unit income property. For details contact:
REAL ESTATE NETWORK
O'HARA & CO
REALTORS
464-0400

400 Apartments To Rent

ABANDON YOUR HUNT
Free List, Select Rentals
SHARE LISTINGS 642-1620
176 S. Woodward at Maple, Birm.

ACROSS from Kensington Park, 1 & 2 bedroom apartments from $225.
437-6794

APARTMENT - BERKLEY Area, 2 bedroom. Must see to appreciate. Call 546-5623

APPLE GROVE
IN UTICA
1-2-3 BEDROOM APARTMENTS
& TOWNHOUSES
FROM
$285
YOUR RENT INCLUDES:
Whirlpool Appliances
Central Air
Heat
Clubhouse
Swimming Pool
Tennis Courts
Storage
On Dequindre Rd. Just North of M-59. Shelby Twp. (Utica). Models Open Daily 11-7, Sat. & Sun. 12 Noon-6.
739-8600

BACHELOR COACH HOUSE
FARMINGTON Historical District. Very attractive, quiet. Newly decorated, includes all utilities. $200 monthly, 1½ months' security. References. Immediate Possession. 474-2814

BALMORAL CLUB APTS.
Southfield
Two and three bedroom apartments. Carpeted, air conditioned, pool and entertainment center. From $330 per month. 647-7173

BIRMINGHAM FARMS APTS. 6810 Telegraph - 851-2340. 1 Bedroom plus den $325 to $415. 1 Bedroom $225 to $395. Adults Only. No Pets.

BIRMINGHAM PROPER
2 spacious bedrooms - living room, dining room, kitchen, ample storage, separate laundry space, kitchen appliances, $350 month, 1 year lease, walk to shopping center. Call 643-0750 or 642-8100.
CENTURY 21
Libby & Assoc. South

BIRMINGHAM - inlown location, 1 bedroom with appliances, including all utilities except electricity, $280. 644-6784

400 Apartments To Rent

BIRMINGHAM-in town location, just floor, 1 bedroom, living room, efficiency kitchen. Sept. occupancy. Ideal for older lady. 1 year lease. $270. monthly. 626-1273

BOTSFORD PLACE
GRAND RIVER-8MILE AREA
Behind Botsford Hospital
Smoke Detectors Installed
Immediate Occupancy
We Love Children
Singles Welcome
One Year Lease
IN FARMINGTON
1 BEDROOM for $289
2 BEDROOM for $349
3 BEDROOM for $399
Quiet prestige address, swimming pool, air conditioned, carpeting, stove & refrigerator, all utilities except electricity included. Warm apts. Laundry facilities. No pets please. Intercom system.
Good security. Playground on premises. 2 blocks from school.
For more information, Phone
477-8464
27883 Independence
Farmington Hills

BROOKVIEW VILLAGE APTS
Palmer Rd. - W. of Haggerty
Plymouth School District
1 & 2 Bedroom apartments & 2 bedroom, 1½ bath townhouses. Each unit completely air conditioned, carpeted, gas heat. All appliances, WESTINGHOUSE WASHER, DRYER. Large walk-in closets. Lower units in townhouses with private patios & doorwalls. Ample parking. Gas utility included in rent. Village park with play area. No Pets.
From $220 Month
RESIDENT MGR. 729-0900
10 to 6 Weekdays. Sat. by Appt.
1715 Orchard Dr. Canton Twp.

Canterbury Apts.
Off Woodward Ave. Opposite
St. Joseph Mercy Hospital
• Balcony • Carpet
• Pool • Security
334-8900

Cass Lake
Shore Club
APARTMENTS
Unique Lakefront Living
from
$280
1 and 2 Bedrooms
• Private Beach
• Pool
• Tennis Courts
• 24 hour Security
corner Cass Lake & Cass Elizabeth Lake Rds.
MODELS OPEN MON-SAT. 9-6
SUNDAY 12-6
681-4100
Equal Housing Opportunity

Chatham Hills
Apt. Home
With Attached Garage
In Farmington
On Old Grand River
Between Drake & Halstead
1 & 2 Bedrooms
From $275
Fabulous clubhouse with year around swimming pool, saunas; sound & fireproofed construction and more.
OPEN DAILY 12-6PM
476-8080

400 Apartments To Rent

SUTTON PLACE
APARTMENTS
IN SOUTHFIELD
Fall
IS HERE!
Now is the time to move into Southfield's most prestigious rental apartment complex.
2 Bedroom Apartments .....from $405
2 and 3 Bedroom Townhouses.....from $440
9 Mile and Lahser area
Across from
Plum Hollow Country Club
Moments from I-696,
Northland, Tel-12 Mall
Call 358-4954,
For Appointment

CUT YOUR RENT IN ½!
Share a uniquely designed 2 bedroom/2 bath luxury apartment by dividing utility and rental costs while maintaining your individual privacy.
standard one and two bedroom units also available

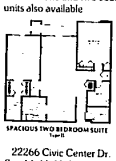

22266 Civic Center Dr.
Southfield, Michigan 48034
354-2199
OPEN TOUR SUN 2-5 PM
Hours Monday thru Friday 12-5
Saturday
Sunday

STANFORD TOWNHOUSES
Designed for Family Living
New 2 and 3 Bedroom townhouses. Full Basement. Appliances. Carpeting and Drapes. Central air and Individual Terraces. Swimming Pool. Tennis Courts and Carports. Bike Paths for Children and a Designed Playground.

Rent from $375
11 Mile & Inkster Road
Immediate Occupancy
356-8633

400 Apartments To rent

CHESTNUT HILL
VILLAGE APTS.
7 Floor Plans to Choose From.
Featuring: Air Conditioning, G.E. Kitchen, Patios, or Balconies. Conveniently located to I-75.
852-6260

KENSINGTON MANOR, 1 & 2 bedroom apartments now available from $335., 32003 North Manor Dr., Farmington, Farmington Rd., between 8 & 9 Mile. 10-5 PM Daily, closed Thursday. Sorry no pets. 474-2884

LAHSER - 7 Mile Area. Modern 2 bedroom, appliances, carpeting, drapes, laundry, dishwasher. Middleaged preferred. $235. 355-4953

LANDLORDS - at no cost to you, let us send you select, qualified tenants. Call for details.
HOME FINDERS RENTAL SVC.
Phone 553-9001 or 292-3630

LARGE 1 bedroom-new building, excellent security, beige shag carpeting throughout, $315 per month, available mid-September. Call Sheryl. 647-3662 or 352-1035

LIVE IN A HIGH RISE
SURROUNDED BY
WIDE OPEN SPACES
SOUTHFIELD
TOWERS
Professionally Managed
Community of One & Two Bedroom Luxury Apartments
From $360 to $280 Per Month
FOR INFORMATION
24 Hour Hotline
352-2435
20825 LAHSER ROAD
SOUTHFIELD, MI. 48034
Near Plum Hollow Golf Club
356-3650

LIVE IN
LUXURY
Pontrail Apts.
On Pontiac Trail between 9 and 11 Mile Rds. - One and two bedroom luxury apartments from $200.
437-3303

NINE MILE - Coolidge area, modern 2 bedrooms, appliances, air conditioning, middleage preferred, no pets, $275. 851-4477

400 Apartments To Rent

ONE BEDROOM Condo, stove, refrigerator, swimming pool, 14 Mile-Crooks area, $225 per month. 642-6976 if no answer 399-0886

PATRICK HENRY
APARTMENTS
Near Rochester & Oakland University. 1 & 2 bedroom apartments with carpeting, air conditioning, patios & porches, swimming pool, clubhouse & sauna. Sorry, no pets. From $245.
2760 PATRICK HENRY DR.
RENTAL OFFICE OPEN DAILY
373-6770

PLYMOUTH. Attractive 1 bedroom. Carpeted, air conditioned. GE kitchen. Laundry facilities, unusually large storage. Adults only. No pets. October 1. $225 includes heat. 453-1368

Plymouth Hills Apts.
City of Plymouth
768 S. Mill near Ann Arbor Trail. New 1 & 2 bedroom from $270; including washer, dryer, refrigerator, electric range, carpet, air conditioning. No pets.
455-4721 278-8319

PLYMOUTH. One bedroom, $220 a month, all utilities except electric, $350 security. No pets. 459-0217

Rental Townhomes
With
Private Basements
AUBURN
ORCHARDS
Located on Dequindre Rd.
1 blk. N. of M-59
Hilltop by Twp.
1 & 2 BEDROOMS FROM
$285.
Private Entrances.....
Whirlpool Appliances.....
Individual washer-dryer hookup
Private Patio Available.....
Community Building.....
Tennis Court.....
Swimming Pool.....
Hours 11 AM-7 PM Weekdays
12 Noon to 6 PM Weekends
Phone
731-9600

400 Apartments To Rent

Diplomat & Embassy
Towers
SOUTHFIELD
Sophisticated living, convenient to shopping, dining, entertainment and medical facilities. Saunas and indoor pool. Professional security force. No pets allowed. References required. 1 BEDROOM, from $210. 2 BEDROOM, from $350. ALL UTILITIES INCLUDED. Open 10-5 weekdays. Saturday & Sunday by appointment only.
559-2680 559-3420

GLEN COVE APARTMENTS. Telegraph - Fullerton area. 1 & 2 bedrooms from $220. Carpet, drapes, burglar alarm & intercom systems. Appliances. Close to transportation. Heat paid. 538-2497

TOMORROW'S ADDRESS-
TODAY!
TROY
The Golden Corridor
at your Doorstep
2869 Troy Center Dr.
between Crooks & I-75
East of Somerset Mall
Troy's first elevator service

Apartment residence 1 & 2 Bedroom Apartments
from $310 to $410
Village Green
of Troy
Hours: 9 AM - 5 PM
Monday thru Friday
Closed Saturday, Sunday
362-0320

UTICA PLAZA APTS.
1-2 BEDROOMS FROM $250
Whirlpool Kitchen Appliances
Carpeting
Clubhouse
Swimming Pool
Central Air
Heat
45200 KEDING ST.
N. of Hall Rd. •20 Mile Rd. Just W. of M-53 Xway•. Model Open Daily 9 AM-5 PM, Weekends By Appointment.
731-9677

400 Apartments To Rent

MAKE A
SMART
MOVE
TO A CHOICE
LOCATION

STUDIO
1&2 BEDROOM
APARTMENTS
AT
WILLOW PARK
APARTMENTS

FEATURES
• POOL
• CARPORT
• TENNIS COURTS
• EXERCISE & ACTIVITY ROOM
• FRIGIDAIRE APPLIANCES
• PRIVATE PARK WITH A PICNIC AREA, GRILLS, SHUFFLE-BOARD AND A GAZEBO!
• SECURITY SERVICE PROVIDED
• CENTRALLY LOCATED NEAR SHOPPING & MAJOR EXPRESSWAYS

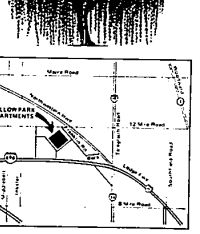

356-7878
28675 FRANKLIN ROAD, SOUTHFIELD, MI
OPEN DAILY — 12:00-4:00