860 Chevrolet

NOVA 1977, automatic, air, power steering, brakes, 305, radial tires, am radio, rustproofed. Firethorn Red. $3,800. 261-3714

NOVA 1978, 2 door, automatic, power steering, brakes, air, tinted windows, vinyl roof, radio, deluxe interior and exterior trim, radial whitewalls, rear window defogger, many other extras, 10,000 miles, exceptional condition. 476-2816

PINTO WAGON, 1978. Air, V-4, automatic, power steering and brakes, radio, rustproofed, 11,000 miles. $3795. Bill Brown Ford, 35000 Plymouth Rd. 421-7000

PINTO, 1973, automatic, stereo, good condition. Must sell. Good transportation. Best offer. 626-6797

VEGA Hatchback 1975, automatic, power steering, AM-FM, low mileage, undercoated. $1,595. Call 649-5371

VEGA WAGON 1975, 3 speed, undercoating, good transportation, dependable. $700. After 5 PM. 981-2224

VEGA WAGON 1975, 3 speed, undercoating, good transportation, dependable. $700. After 5 PM. 981-2224

VEGA 1971 Hatchback, 4 speed, clean, air, good transportation. $350. 685-9051

VEGA 1971, rusty, runs good, $150. 427-2734

VEGA 1972 Hatchback. Standard shift, Michelin radials, new brakes & clutch. Runs good. $350. 537-7002

VEGA 1973 station wagon, full of pep, excellent transportation, am-fm stereo, stick shift, $350. 464-0907

860 Chevrolet

VEGA 1973, 2-door, automatic, radio & heater, low miles, like new inside & out, 1 owner $995, 1 yr. warranty. 35545 W. Michigan Ave. Wayne. 728-3100

AUTOLAND U. S. A.

VEGA, 1974, $500. 553-4180

VEGA 1974 GT, good condition. $800. 477-4532

VEGA 1974 Stationwagon. Good condition, 3 speed stick shift. Good transportation, $875. 968-5432

VEGA 1975, excellent condition, manual, new clutch & brakes, 2 new tires. $1195. 682-3974

VEGA 1975 Hatchback. Standard transmission, low mileage, 24MPG. Looks & Runs good. $1,250. Good Buy. 421-6082

VEGA, 1975 Hatchback, lime green, 24,000 miles, am/fm radio, 4 speed manual transmission, good condition $1,295. 453-1005

VEGA, 1977, HB. 12,200 miles $1850. 534-0113

VEGA 1977, power steering, brakes, am-fm, rear defogger, automatic, rustproofed, after 6 pm 533-0658

WAGON, 1969, automatic, 350 engine, runs good, $300 firm. 427-8018

1969 CAMARO

Absolutely brand new. Automatic, power steering and brakes.

$2795

METRO

CHRYSLER-PLYMOUTH

27777 Ford Rd. just E. of Middlebelt

422-8700

FALVEY V.W.

IN TROY

TO BETTER SERVE YOUR COMPLETE VOLKSWAGEN NEEDS

• All Models in Stock for Immediate Delivery Including Diesel Rabbits*

*HIGHEST MPG-EPA RATED AUTOMOBILE

1978 RABBIT

Complete New and Used SALES AND SERVICES

FALVEY AUTO

1821 Maplelawn, Troy

Troy Motor Mall

643-6900

DATSUN

OVER 200 NEW CARS IN STOCK.—175 AT OLD PRICES

B-210's 50 IN STOCK from $3487

510 30 IN STOCK All body styles.

SAVE up to $810 from current list price

810 14 IN STOCK Sedans & Wagons

SAVE up to $1200 from current list price

DATSUN PICKUPS 30 in stock: 6 ft., 7 ft., & many King Cabs.

SAVE up to $565 off current list price

280Z's 3 DEMOS AVAILABLE SAVE UP TO $1200

O'HARA

DATSUN

35655 PLYMOUTH RD., LIVONIA

425-3311

862 Chrysler

AT LEE'S Auto Sales you get the best deal in town, over 70 cars in stock from 1968 to 1978's. Open Saturday to serve you better. 27549 Ford Rd., Garden City 421-0400

CORDOBA 1975, power steering, power brakes, air am-fm stereo, very clean. $3600, or best offer. After 6PM 464-2937

CORDOBA 1975, full power, AM-FM 8 track, gold, leather bucket, 71,000 actual miles. $3,495. After 6 PM. KE 5-3281

CORDOBA 1975, power steering, brakes, air, velour interior, excellent condition, $3500. 464-1807

IMPERIAL, 1969, very good condition, new brakes & tires, $700. 582-8831

IMPERIAL, 1973, 4 door, loaded. Very clean, reasonable price. 348-1673

NEWPORT, 1977, 4 door hardtop, 11,000 miles, loaded. Asking $5100 432-0419

NEWPORT, 1975, 28,000 miles, air, stereo tape. Spare never used. SHELTON PONTIAC-BUICK, 855-5

Rochester Rd. 651-5500

NEW YORKER COUPE, 1974. Loaded. $8375. Feister, 27401 Ford Road at Newburgh, 721-2400, after 6 call 721-2908

NEW YORKER 1977 everything but air, good condition. $1100 or best offer. After 12 Noon. 437-0419

NEW YORKER - 1969, 72,000 miles, power brakes, steering, good tires plus snows, $750 937-1553

TOWN & COUNTRY Station 1977, power steering, brakes, air. Excellent condition. Runs Good. $750. 255-1763

1977 CORDOBA

Air, automatic, power steering and brakes, stereo tape, power windows and seats. Loaded.

$4895

METRO

CHRYSLER-PLYMOUTH

27777 Ford Rd. just E. of Middlebelt

422-8700

864 Dodge

ASPEN 1976 wagon, power steering and brakes, V-8 excellent condition, low mileage. 533-4587

ASPEN, 1976, 4 door, power steering & brakes, small V-8, low mileage, $3,150. 535-4115

CHARGER 1973 - SE, sunroof and extras, $1850 or best offer. 229-4924

CHARGER, 1976, Daytona, loaded sunroof, must sacrifice. 477-8228

CHARGER 1977, SE 360, all most every option you could order, absolutely beautiful condition, $4595. After 6PM 624-9246

CHARGER 1973 SE, very good condition, air, AM FM stereo, $1795, or best offer. 626-5268

864 Dodge

CHARGER 1971, low mileage, no rust, excellent transportation, best offer. Evenings 851-9295

COLT 1974 Wagon, runs good, some minor repair, clean. $1,200. Call between 9AM-1PM 436-8719

COLT 1974, 4 speed, new muffler, AM-FM stereo cassette. $1,250, or best offer. 848-4963

CORONET 1968, good transportation, best offer. After 5 666-3212

CORONET 1971. Very clean, mid size, 4 door, in current body style. Excellent condition. Ziebart'ed body. V8, auto, power steering, extra snow wheels. Recent valve job, exhaust system. $800. After 6 PM plus weekends. 569-2985

DART 1973 Special, V8, vinyl roof, radio, automatic, power steering. $1,175, or best offer. After 5 PM. 646-9250

DODGE ASPEN, 1976, 6 cylinder, automatic, power steering, vehicle with blue, 16,000 miles. $2,786. ALAN FORD, 1845 S. Telegraph, Bloomfield. 543-2030

DODGE DART, 1970. 2 door, 6 cylinder. $750. Feister, 27401 Ford Road at Newburgh, 721-2400, after 6 call 721-2908

DODGE DART 1973, $1400. 879-9728

DODGE SWINGER, 1975, 2 door, air, vinyl roof, 6 cylinder, automatic, power. $2895. Bill Brown Ford, 35000 Plymouth Rd. 421-7000

DODGE TRAVELLER, 1974, Mint. Automatic, power, 39,979 miles. Sharp! SHELTON PONTIAC-BUICK, 855-5 Rochester Rd. 651-5500

OMNI 1978, 5,000 miles, undercoated, AM-FM converter, 6 months warranty, automatic. $4,150, or best offer. After 3 PM. 537-5896

POLARA Wagon 1972, automatic, power steering, brakes, AM-FM cruise, steel belt radials, runs good. After 5:30PM. 538-6269

SWINGER, 1972, 318 V-8 automatic, vinyl roof, amfm stereo, runs good, some rust $635. 353-7227

1977 CHARGER SE

Triple burgundy, landau top, wire wheels. Loaded.

$4695

METRO

CHRYSLER-PLYMOUTH

27777 Ford Rd. just E. of Middlebelt

422-8700

1978 DODGE MAGNUM

Air, automatic, power steering and brakes, power windows and seats, stereo tape, leather interior, under factory warranty. Loaded and New.

$6195

METRO

CHRYSLER-PLYMOUTH

27777 Ford Rd. just E. of Middlebelt

422-8700

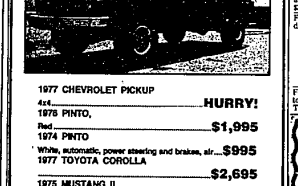

1977 CHEVROLET PICKUP

4x4 ..... HURRY!

1976 PINTO,

Red $1,995

1974 PINTO

White, automatic, power steering and brakes, air... $995

1977 TOYOTA COROLLA

..... $2,695

1975 MUSTANG II

Red $2,645

1974 COMET GT

Automatic, power steering, power brakes, air... $1,850

TOM HOLZER FORD

30711 GRAND RIVER

474-1289 (JUST EAST OF ORCHARD LK. RD.)

BOB SAKS #1 OLDS DEALER In MICHIGAN

FINAL '78 CLOSE-OUT SALE

PRICES GOOD THRU SEPT. 15, '78

NEW 1978 CUTLASS SUPREME AIR CONDITIONED

Power steering, power brakes, automatic, rear defogger, white walls, tinted glass, plus all factory equipment.

CHOOSE FROM 6 $5404 PLUS TAX & PLATES

FINAL TORONADO CLOSE-OUT

TWENTY 1978 TORONADOS

New • Factory Officials • Demos • Used

FEATURING FRONT WHEEL DRIVE

LAST OF THE BIG ONES

We're Dealing

Special Purchase 1978 OMEGAS

Air Conditioned, 4 door sedans, with power steering, power brakes, plus more!

CHOOSE FROM 5 $4887 PLUS TAX & PLATES

Also

Good Selection of 2 doors and Hatchbacks — HURRY We're Dealing

GM QUALITY SERVICE/PARTS GM GENERAL MOTORS PARTS DIVISION

OVER 400 NEW OLDS AT SIMILAR SAVINGS

GRAND RIVER AT DRAKE RD. FARMINGTON

478-0500

Grand River Ave.

Detroit Metro Airport

I-94

866 Ford

AT LEE'S Auto Sales you get the best deal in town, over 70 cars in stock from 1968 to 1978's. Open Saturday to serve you better. 27549 Ford Rd., Garden City 421-0400

COUGAR 1971, XR 7, Mint condition, power steering, brakes, air, tinted glass, am-fm radio, 8 track, power seats, very clean. 70,000 miles Landau top, standard blue, new tires. CB antenna. Must sacrifice. 569-8152

COUNTRY SQUIRE 1974 - wagon, power steering-brakes, new exhaust system, air, reliable transportation. $800. Call after 6PM. 645-3161

ELITE 1974, power steering, brakes, stereo, air, very good condition. $2,250. 522-9486

ELITE, 1974, 24,000 miles, one owner, stereo, air, windows, sharp. $2995 or best offer. 553-7613

ELITE 1975, air, power steering, stereo cassette, rear defroster, gauges, power brakes, best offer. 422-7253

ELITE 1975, loaded, power, air, stereo, luxury interior, executive, excellent condition. Only $2900. 642-0684. 397-6700

ELITE, 1975. Stereo, air, rustproofed, split bench seat, 351, automatic, power. $2995. Bill Brown Ford, 35000 Plymouth Rd. 421-7000

ELITE 1976, air, stereo, power windows, rear window defroster, power moon roof, many extras, 14,000 miles. $4150 or best offer. 456-1982

ELITE 1976 - 15,000 miles, fully equipped. Ziebart, outstanding at $4775. After 5PM 647-3720

FAIRLANE 1969, power steering, air, V8, new brakes, $500. 464-7196

FAIRLANE 1970, automatic, power steering, brakes, new battery radiator, stereo, $600. 851-8295

FAIRLANE 1968 4 door, 78,000 miles. $150, or best offer. As is. Radio, automatic. 464-2932

FAIRMONT Wagon, 1978, best offer. Low mileage. 455-6085

FAIRMONT Wagon 1978, 6 cylinder, automatic, power steering-brakes, AM-FM stereo 8-track, rear defroster. 981-2845

FAIRMONT, 1978, 2 door, 6 cylinder, automatic, power steering and brakes, radio, window vents, dual mirrors, whitewall tires, 7,000 miles. $3795. Bill Brown Ford, 35000 Plymouth Rd. 421-7000

FAIRMONT, 1978 Squire wagon, loaded, make offer. 464-2932

FAIRMONT, 1978, 4 door, air conditioning, 6 cylinder, power windows, power steering, automatic, $3,895. ALAN FORD, 1845 S. Telegraph, Bloomfield 543-2020

FIESTA GHIA, 1978. Low miles, sunroof with 2 extra tops. $4195. ALAN FORD, 1845 S. Telegraph, Bloomfield. 543-2020

FIESTA 1978, excellent condition, decor group, after 6 pm 624-8552

FORD COUNTRY SQUIRE WAGON, 1972. 8 cylinder, automatic, air, stereo, low mileage. $795. JACK DEMMER FORD 721-6560

FORD ELITE 1976 excellent shape, air, stereo, cassette, much more. $3100. 453-1947

FORD LTD COUPE, 1973. Air conditioning. $785.

STELLA BUICK

25330 Grand River

531-8763

FORD LTD II, 1977, red with white top, air, low miles. Avis Ford. Telegraph at 12 Mile. 354-3100

866 Ford

FORD MUSTANG II 1975, automatic, V8, $2400 or best offer. 478-2122. After 4:30 478-8778

FORD Station Wagon 1969, good motor, good transmission, air, $150. 425-9217

FORD T-BIRD 1978, many extras, 12,000 miles, excellent condition. 459-5275

FORD, 1967 Country Sedan Station Wagon. New tires, power steering, power brakes, body in excellent shape. $900 or best offer. Call after 5 pm. 425-9044

FORD 1968, $150, good condition, 425-2163

FORD 1970 Galaxie 500, 4 door, good body, $1,500. Plymouth 1974 wagon. Trailer package. $1,250. 348-1588

FORD 1978 Fairmont, Futura, sport coupe, 302 V-8, power steering, brakes, rear defogger, air conditioning, am-fm stereo cassette, rear defoster, gauges, power brakes, best offer. 422-7253

FORD 1975, loaded, power, air, stereo, luxury interior, executive, excellent condition. Only $2900. 642-0684. 397-6700

ELITE, 1975. Stereo, air, rustproofed, split bench seat, 351, automatic, power. $2995. Bill Brown Ford, 35000 Plymouth Rd. 421-7000

ELITE 1976, air, stereo, power windows, rear window defroster, power moon roof, many extras, 14,000 miles. $4150 or best offer. 456-1982

ELITE 1976 - 15,000 miles, fully equipped. Ziebart, outstanding at $4775. After 5PM 647-3720

FAIRLANE 1969, power steering, air, V8, new brakes, $500. 464-7196

FAIRLANE 1970, automatic, power steering, brakes, new battery radiator, stereo, $600. 851-8295

FAIRLANE 1968 4 door, 78,000 miles. $150, or best offer. As is. Radio, automatic. 464-2932

FAIRMONT Wagon, 1978, best offer. Low mileage. 455-6085

FAIRMONT Wagon 1978, 6 cylinder, automatic, power steering-brakes, AM-FM stereo 8-track, rear defroster. 981-2845

FAIRMONT, 1978, 2 door, 6 cylinder, automatic, power steering and brakes, radio, window vents, dual mirrors, whitewall tires, 7,000 miles. $3795. Bill Brown Ford, 35000 Plymouth Rd. 421-7000

FAIRMONT, 1978 Squire wagon, loaded, make offer. 464-2932

FAIRMONT, 1978, 4 door, air conditioning, 6 cylinder, power windows, power steering, automatic, $3,895. ALAN FORD, 1845 S. Telegraph, Bloomfield 543-2020

FIESTA GHIA, 1978. Low miles, sunroof with 2 extra tops. $4195. ALAN FORD, 1845 S. Telegraph, Bloomfield. 543-2020

FIESTA 1978, excellent condition, decor group, after 6 pm 624-8552

FORD COUNTRY SQUIRE WAGON, 1972. 8 cylinder, automatic, air, stereo, low mileage. $795. JACK DEMMER FORD 721-6560

FORD ELITE 1976 excellent shape, air, stereo, cassette, much more. $3100. 453-1947

FORD LTD COUPE, 1973. Air conditioning. $785.

STELLA BUICK

25330 Grand River

531-8763

FORD LTD II, 1977, red with white top, air, low miles. Avis Ford. Telegraph at 12 Mile. 354-3100

866 Ford

GALAXIE, 1970, new brakes, transmission, much more. Dependable car, good condition. Best offer. After 5 PM. 455-9400

LTD 1970, 351 engine, good solid transportation. Reasonable. Call 9-5:30. 477-0128

LTD, 1972, Brougham, light blue with dark blue vinyl top, air, stereo, radial tires, etc. Good condition. $600. 476-2854

LTD 1972 2-door hardtop, V-8 automatic, power steering, power brakes, factory air, extra clean inside & out, 1 owner, no rust, $1600 1 yr. warranty. 35545 W. Michigan Ave., Wayne. 728-3100

AUTOLAND U. S. A.

LTD 1973 automatic, air, power. Good looking & running. Good tires. 538-2777

LTD, 1973, 2 door hardtop, ginger with brown vinyl top. New tires & brakes last year. Body like new, no rust or dings. 47,040 miles, V-8, automatic, air, power steering & brakes, very clean & dependable. $1325 firm. Evenings 349-6356

LTD, 1973, 350, air, automatic, 350 engine, good condition, $4500. 288-3746

LTD 1977 4 door, air, power steering, power brakes, vinyl top, will sacrifice at $4100. 363-2547

LTD 1977, 4 door, 351W, stereo, air, split front seat, excellent condition. $4,650. 453-0267

LTD, 4 door, 1977, grey, all electric, 19,000 miles, call between 2 PM and 8 PM. $4800 626-3361

MARK V 1977, Carrier, like new. White, Burgandy interior, loaded, 10,600 miles. 278-1978

MAVERICK, 1974, 4 door Sedan. Automatic, power steering, air, a low mileage, one owner, exceptionally clean car. Avis Ford. Telegraph at 12 Mile. 354-3100

MAVERICK, 1975, 4 door, power steering, brakes, air, radials, new tires, 30,000 miles, $2150. After 6 pm 421-2765

MAVERICK 1971, 2 door, stick, 6 cylinder, $350. 591-1918

MAVERICK, 1974, automatic, V-8, am radio, excellent condition, $1,600. 477-0578

MAVERICK 1973 4 door. Good tires, good running condition. $650. 669-2982

MAVERICK 1974 4 door, automatic, air, power steering, AM-FM, 28,600 miles, single owner, good condition. $1850. 553-2289

MAVERICK 1975 power steering, new front tires, new muffler, 32,000 miles, body excellent condition. $975. 464-3866

MAVERICK 1970, good engine, good condition, $350. 642-8519

MAVERICK 1974, 6 cylinder, new brakes, tires & muffler, low mileage. Good condition. $1,700. 581-0624

MAVERICK 1973, 2-door, automatic, power steering, low mileage, new tires. Call after 5 PM. 352-6407

MAVERICK 1974, 6 cylinder automatic, 2 door, power steering, good condition, $1500. Evenings 635-7224

MAVERICK 1973, 2-door, 6 cylinder automatic, radio & heater, 43,000 actual miles, 1 owner, extra clean $1495. 1 yr. warranty. 35545 W. Michigan Ave., Wayne. 728-3100

AUTOLAND U. S. A.

MAVERICK, 1973, 39,000 miles, 302 V8, power steering, vinyl top, luxury decor, radials, $1950. 455-5506

MUSTANG II, V8, automatic power steering. Extra nice. North Firm. 421-1376

MUSTANG II 1975, automatic, power steering, radio, air, 4 cylinder, metallic blue, white wall steel belted radial tires, very good condition. After 5 Pm. 425-2313

MUSTANG II, 1976, power steering & brakes, automatic, air, low mileage, rustproofed. 591-1872

MUSTANG II, 1976, 4 speed, radio, rustproofed, radials, low mileage. Sharp. Must sell. $2850 or best offer. Call after 5 PM. 553-2549

MUSTANG II 1974 V8, AM, 69,000 miles, 4 speed, $1500. Ask for Tony 464-0800

MUSTANG II, 1976, 4-cylinder, power brakes, power steering, AM-FM, new tires plus snow, 28,500 miles, $2600. 255-8400

MUSTANG MACH 1, 1977 V-6 automatic. Power steering, brakes, AM-FM stereo, cloth interior, rust proofed, plus more. Low mileage. Call after 5PM. $4,350. 464-2552

MUSTANG, 1969, Fastback, 1973-400 Cleveland, C-6 transmission, whole or parts $350. 807-0462

MUSTANG 1965. Best offer. After 5 PM: 261-7085

MUSTANG 1968, $150. 358-0023

MUSTANG, 1967 good running condition, best offer 261-3362

MUSTANG 1965, 1968 302 built, Ford T-10 4 speed transmission, whole or parts. Call after 6PM. 622-2442

MUSTANG 1967, excellent transportation, body good condition, needs paint job. $550. 453-2406 or 453-2722

MUSTANG, 1978, automatic, power steering, only 5,000 miles. Avis Ford. Telegraph at 12 Mile. 354-3100

MUSTANG 1974 Mach I. Automatic, power brakes & steering, V-8, rear window defogger, deluxe interior, AM-FM-Stereo. Excellent condition. $1,850. 459-0185

MUSTANG 1974, V-6, 4 speed, 24 m.p.g. city. Extra trim, low mileage. Excellent condition. $2,000. 591-1879

866 Ford

MUSTANG, 1968, convertible, 302 engine, best offer. 477-9258

MUSTANG 1968. 8 cylinder, automatic, low mileage. Good condition. $950. 474-5391

MUSTANG, 1977, T-roof, 2.8 liter, 4 speed, AM-FM tape, radials, excellent condition. Extras. $4750. 855-1290

MUSTANG, 1976, Mach I Hatchback, 4 speed, V-8, power, AM-FM stereo. $3550 or best offer. After 6 PM. 336-2265

MUSTANG, 1971, Grande, power steering, power brakes, AM-FM, air, C6, V-8, gold. Excellent condition. $2,500 miles, $1400. 349-2217

MUSTANG 1972, Mach I, Cleveland V-8, automatic, air, am-fm, power steering, brakes, $1,900. 348-7098

MUSTANG 1971, 302, transmission rebuilt, new muffler, brakes, battery, AM-FM 8 track, mags, tires plus extra tires & snow tires, air shocks. $1400. 591-2139

MUSTANG 1972, Grande, 302 V-8, recent valve job and tune up, new brakes, 4 new tires, new battery, mechanically excellent, interior immaculate, $1050. After 6 pm. 476-2981

MUSTANG, 1976, 19,000 actual miles, mint with tape. $3195.

STELLA BUICK

25330 Grand River

531-8763

MUSTANG 1978, Cobra, loaded, new $4850. 455-1850

MUSTANG 1974 II, Mach I, V-6, power steering, brakes, cassette, air, $2,000, must sell. 352-1199

MUSTANG 1973, V-8 automatic, power steering, power brakes, radio & heater, almost new whitewall tires to set off its beautiful original finish, black vinyl top, no rust, 1 owner $1995, 1 yr. warranty.

AUTOLAND U. S. A.

35545 W. MICHIGAN AVE.

WAYNE 728-3100

MUSTANG 2, 1974, 4 cylinder, 4 speed, power, steering, AM-FM, vinyl roof, clean, $1950. 626-0664

PAT MILLIKEN

SAVES YOU GREEN

100 USED CARS & TRUCKS AVAILABLE

PAT MILLIKEN FORD

"HOME OF THE SMILING IRISHMAN"

9600 Telegraph

Betwn. Plymouth & W. Chicago

255-5840

PINTO Runabout 1973, air, deluxe cloth interior, new tires & battery. Runs perfect. Very little surface rust. Low miles. Immaculate. $650 firm. 258-0481

PINTO Squire Station Wagon, 1973, 2000 cc engine, stick, excellent condition. $775. 422-7339

PINTO WAGON, 1973. Automatic. New car trade. $495. JACK DEMMER FORD 721-6560

PINTO 1971, good running condition, badly rusted on lower body. $150. 453-1063

PINTO 1971, good running condition, badly rusted on lower body. $150. 453-1063

PINTO, 1972. Excellent condition, 30,200 miles, automatic, bucket seats. $625. 425-5788

PINTO 1972, hatchback, automatic, low mileage, very good condition $2085. 422-8369

PINTO 1973 Runabout, automatic, stereo, 58,000 miles. $350. After 5:30 PM. 249-4541

PINTO 1973, wagon, runs good, $350 or best offer. 525-2820

PINTO, 1974, low mileage, automatic, excellent condition, radio, best offer. Call after 4 PM. 548-1262

PINTO, 1974 runabout, automatic, vinyl top, sunroof, radials, 43,000 miles, $795 459-0688

PINTO 1974, Stick. Excellent condition. $500. Volkswagen, new motor - excellent condition, $500. 726-6506

PINTO, 1975, Runabout, vinyl sunroof, air, radial tires, 4 speed, AM stereo, rustproofed, white & orange, new brakes, must sell for quick. Days, 569-1801, Evenings 557-5507

PINTO 1975, runabout, 2.3 automatic, AM-FM stereo, cassette. Excellent condition, $1,400. 464-4126

PINTO 1978 Runabout, excellent condition, sun roof, stereo. $3800. 464-3011

PINTO, 1978, 3 door, must sell, low mileage, mint condition. 464-8871

ROADSTER, 1976, 2 seat, unfinished, built for street or strip, $1600 474-1129

SAFETY CHECKED

1978 FAIRMONT

2 door, automatic, power steering, 8,000 miles.

$3995.

HINES PARK

LINCOLN-MERCURY

425-3036

SAFETY CHECKED

1975 TORINO ELITE

Air, stereo, white with green vinyl top! Extra clean.

$3195.

HINES PARK

LINCOLN-MERCURY

425-3036

SAFETY CHECKED

1976 MUSTANG

4 cylinder, automatic, sport wheels.

$2995

HINES PARK

LINCOLN-MERCURY

425-3036

SAFETY CHECKED

1975 THUNDERBIRD

Air, stereo, wide moldings, triple white, 41,000 miles.

$4295

HINES PARK

LINCOLN-MERCURY

425-3036

866 Ford

PINTO 1976, 3 door deluxe Runabout. Automatic, 2 tone with vinyl roof. Excellent condition, only 19,500 miles. 349-5467

PINTO, 1977 wagon, deluxe interior, AM - FM, excellent condition, low miles, 29 m.p.g. 459-2775

STATION wagon 1971, power, dark green, air, radio, good tires. Runs good. Clean. $450. 581-3081

STATIONWAGON 1972- one owner, 90,000 miles. New tires and Brakes. Good condition. $800. 474-6014

T-BIRD 1972, excellent condition, no rust, new Michelin tires, undercoated. $1,995. 459-1342

T-BIRD, 1972, full power, white leather interior, gold with white vinyl top, Michelin tires, extra good condition. Howell area. $1500. 517-546-7455

T BIRD, 1975, silver, Anniversary Edition, loaded, low mileage, excellent condition, must sell. $4575 or best offer 266-2854

T-BIRD, 1977, Dove Gray, luxury interior, loaded. $5250. 697-8254

T-BIRD, 1977, loaded. Black on black. Low mileage, best offer. 474-2981

T-BIRD, 1977, loaded, air, Michelin tires, undercoat, heavy duty springs & hitch. Excellent condition. $3300. 548-0648

T-BIRD, 1978, loaded, best offer, asking $5550. 455-3917

T-BIRD, 1978, loaded, best offer. 455-6083

T-BIRD 1978, Midnight blue, loaded 12,000 miles. $6200. 526-8207

T-BIRD, 1978 Town Landau, midnight blue, excellent condition, loaded 5,000 miles, $6,900. Troy. 524-9055

T-BIRD, 1978 Town Landau, triple Brown, fully equipped, still under warranty, $7,400. 538-8067 893-6731

THUNDERBIRDS, 1976. 3 in stock. All loaded. Bill Brown Ford, 35000 Plymouth Rd. 421-7000

THUNDERBIRD 1976, silver, luxury, loaded, $5800. Days 362-1429 or evenings 399-6264

THUNDERBIRD 1974. Gold, white top, full stereo, tape deck. Power locks, windows, seats. Excellent condition, $2900 or best offer. Call between 9 am and 6 pm. 335-9100

THUNDERBIRD, 1976, only 32,000 miles, leather interior, cruise, stereo, many more extras. Avis Ford

Telegraph at 12 Mile. 354-3100

THUNDERBIRD 1976. Silver, loaded including moon-roof, 8 track quad tape, low mileage, excellent condition, $5435. 879-2613

THUNDERBIRD, 1978, Town Landau, 351 engine, 7,000 miles, excellent, loaded, one of a kind. 652-8481

THUNDERBIRD, 1978, brown with beige interior, full power, excellent condition, $5800. 628-3854

THUNDERBIRD 1971, loaded, needs body work. 641-8961

THUNDERBIRD 1977, white, 30,000 miles, rust proofed, alarm system, clean, excellent condition. $4,900. 534-8708

THUNDERBIRD, 1978, air, AM-FM stereo, exterior decor group, 9000 miles. $5700. 644-8526

THUNDERBIRD 1978 - air, interior and exterior decor package, cruise, electric defrosters 532-5082

THUNDERBIRD, 1977, loaded, air, stereo. $4,895. ALAN FORD, 1845 S. Telegraph, Bloomfield. 543-2030

THUNDERBIRD 1974, rust-proofed, loaded. $2100. 356-7508

TORINO 1973, Grand Sport. 302 Automatic, power steering, power brakes, stereo, low milage, very good condition. $1600. 459-3419

TORINO 1974 2-door hardtop, V-8 automatic, power steering & brakes. $1495. 249-4541

TORINO 1973, wagon, runs good, $350 or best offer. 525-2820

TORINO, 1975, Squire Wagon, 9 passenger, air, full power, rustproofed, 40,000 miles, excellent condition. $2800. 626-5071

1972 FORD LTD BROUGHAM Automatic, power steering, power brakes. IMMACULATE. Solid body, spotless interior. Looks like new. Gold body, white vinyl roof. Driven like new. Only $995. PAGE TOYOTA, 352-8580.

1975 ELITE

Triple red, loaded. This is one you have to see.

$3295

METRO

CHRYSLER-PLYMOUTH

27777 Ford Rd. just E. of Middlebelt

422-8700

1975 T-BIRD

Air, stereo, leather interior. All power options. $4395

PAT MILLIKEN FORD

"HOME OF THE SMILING IRISHMAN"

9600 Telegraph

Betwn. Plymouth & W. Chicago

255-5840

1978 T-BIRD

Bill Blass Blue, beige split landau top, designer interior, air, automatic, stereo. 3,000 miles.

$5895

METRO

CHRYSLER-PLYMOUTH

27777 Ford Rd. just E. of Middlebelt

422-8700

870 Jeeps & Other 4 Wheel Drive

BLAZER K-5 CHEVENNE, 1977. Air conditioning, all the seats. North Brook. 421-1376

BLAZER 1978 4x4 Cheyenne, 350-cu. inch V8, dual exhaust, 30 gallon tank, white front exterior, beaucoup red plaid cloth bi-back buckets, folding rear seat, automatic, air, power steering, cruise, tilt, trailer hitch & wiring, towing hook, steel belted radials white over white, 12,000 miles. $7,800. 652-7743

BLAZER 1978, 305 V-8, 4-speed, 4 wheel drive, stereo and more. $7,000. 476-1883

CHEVROLET Fleetside pickup 1977, 4-wheel drive, camper included, excellent condition, 40,500 miles. 459-5550

AVIS FORD

BRAND NEW 1978 FORD MODELS CLEARANCE

MODELS GALORE — COLORS GALORE

AT AVIS FORD YOU CAN SHOP SATURDAYS OR SUNDAYS 9 OTHER HOURS WITH NO SALESMEN (AT YOUR LEISURE)

EVERY MODEL DISPLAYED AND PRICED ON THE WINDSHIELD FOR YOUR CONSIDERATION 24 HOURS A DAY UNTIL SOLD!

LTDS LTD II's GRANADAS | FIESTAS FAIRMONTS PINTOS | T-BIRDS MUSTANGS TRUCKS & RVs

THERE WILL BE NO ADDITIONAL CHARGES TO THE PRICES YOU WILL SEE! AND YOU'LL BE SURPRISED HOW LOW OUR PRICES ARE!

COMPARE—CHOOSE

THEN SEE US DURING OUR REGULAR BUSINESS HOURS REGARDING YOUR SELECTION

OPEN MONDAY AND THURSDAY 9-9 TUESDAY, WEDNESDAY AND FRIDAY 9-6

29200 Telegraph (at 12 Mile)

354-3000

AVIS FORD

TOWN & COUNTRY DODGE

9 MILE & GRAND RIVER

FARMINGTON • 474-6750

1977 ROYAL SPORTSMAN

Air, automatic, power steering and brakes

$5,495

1974 SATELLITE

Stereo, power steering, power brakes.....$1,395

1975 ROYAL MONACO STATION WAGON Loaded.....$2,695

BANG! BANG! GO WEST

1975 CORDOBA

Extra clean.....$2,995

1976 MERCURY COUGAR XR7.....$3,595

1975 MUSTANG GHIA

Only.....$2,395

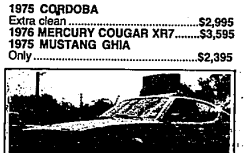

1978 PLYMOUTH ARROW

8,000 miles.....$3,495

1976 GRAND PRIX

Loaded.....$4,195

1975 PONTIAC TRANS AM.....$3,995

1976 HORNET

4 door, air, 30,000 miles.....$2,295

Dick Green West

CHRYSLER-PLYMOUTH INC.

29301 Grand River at Middlebelt

476-7810