The OBSERVER AUTO MART

THE MOST COMPLETE USED & NEW CAR SHOPPING GUIDE PUBLISHED IN OBSERVERLAND

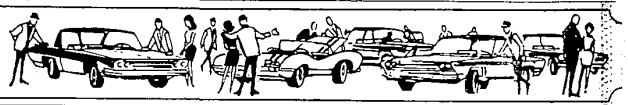

7-8 Autos For Sale

CHEVROLET, 1966. Convertible. Mint condition, air, power brakes, steering, windows, AM-FM radio, cruise-control. Asking $1,500. KE 7-3947

PLYMOUTH, 1968 4 door. Power steering. $1,700. 8948 Merriman, Livonia. 425-6009

FORD, 1964, convertible, Galaxie 500. 352, automatic, power steering, brakes. $450. 453-2381

VALIANT, 1963. Good condition, automatic transmission, 225 engine, good tires. Clean. 425-3679

FORD, 1967. Country Sedan station wagon. 8 cylinder, automatic, power steering and brakes, radio, special interior trim. Excellent condition, private owner. $1,795. 624-1826

CHEVELLE, 1968. Super Sport. 4 speed. 350 h.p., radial tires. $1,995. V.W., 1964, black. $725. 422-6112 After 5 p.m. 464-2038

MUSTANG, 1969, vinyl roof, automatic, radio, whitewalls, factory warranty. $2,195. Bill Brown's, 35000 Plymouth Rd. at Wayne rd. good tires. Clean. 425-3679

OLDS, 1969. 442. 400 cu. in., W-30, black with white hood panels. GA 1-6586

GALAXIE, 1964, 500, 2 door hardtop. Automatic transmission, power steering, brakes. Very good condition. Private. $995. 722-2330

PONTIAC, 1961, Catalina Convertible. Runs good, new top, best offer. 591-6571

MUSTANG, 1967, V-8 Hardtop. Automatic, power steering, whitewalls. Call 533-0775

FORD, 1949, in restorable condition. $350 or best offer. 721-0933

BUICK, 1969, Electra 225 4 door sedan. Custom interior. Climate Control. AM-FM radio. Stereo tape, power windows, seats. Other options, vinyl top. 349-0162

CHEVROLET, 1961, Brookwood station wagon. Good tires, good condition. $125. 453-0712

'68 Cutlass. Gold, vinyl top, 4 speed transmission, buckets and factory air. Only $2,295

'67 88! 4 door hardtop. Bronze, black vinyl top, automatic, power. Only $1,695

'67 98 LS. Sedan, Blue, black vinyl top, full power, air. Loaded with extras. Only $2,295.

'68 Olds Delta Coupe, Turquoise, automatic and power. Only $1,997.

STOP AND SHOP and SAVE at ROSEDALE OLDS

for the finest selection of a used Oldsmobile anywhere

17300 Grand River 272-6212

EMMERT CHEVROLET "WHY WAIT"

try a 1967 Chevrolet Belair 9 passenger station wagon. 8 cylinder, automatic. This is an automobile any family would be proud to own. Hurry this won't last. Only

$1,399

20000 GRAND RIVER AT EVERGREEN

KE 1-2828

CHEVELLE, 1969. Super Sport. 396. Turbo-Hydramatic, vinyl top, buckets, console, AM-FM. Best offer. GA 7-0124

BUICK, 1969, Electra Limited. Fully loaded, climate control. Extras. Low mileage. Must sell. Call evening. 427-6183

PONTIAC, 1965, 4 door hardtop, Catalina. Automatic, power steering, brakes. Good condition. Owner. 565-5053 427-5053

V.W., 1966. Red, radio, whitewalls, snow tires, seat covers, floor mats. Excellent condition. $950. 477-3950

PONTIAC, 1967. Ventura. 428 Ribbed or best offer. After 5 p.m. 421-6833

CHEVROLET, 1964, 2 door. Power steering, power brakes, V-8, automatic. $400. After 6 p.m. 531-5573

BUICK, 1967, Wildcat 2 door hardtop. Air, power, needs minor body work. $1,000. After 5 p.m. or weekends. 477-2398

ENGLISH FORD, 1962, Anglia. Ladies car. Best offer. GA 1-5364

'68 SHELBY GT 500 K R. 428 Ram-Air, automatic, power steering, power brakes, polyglass wide ovals. Many extras. Mint condition.

DEAN SELLERS FORD

837-4224

16700 GRAND RIVER

SEE ME

before you buy any new or used car or truck . . . or we both lose money

GENE SALVATORE

at

NORTH BROS. FORD

YOU'LL GET

Great Car - Great Deal - and Great Service

AFTER THE SALE

33300 FORD RD. GA 1-1300

EMMERT CHEVROLET HAS

For you a 1967 Chevy II Sport Coupe. Equipped with a V-8 engine, standard shift, tinted glass all around. A truly fine automobile at a fantastically low price of

$1,444

20000 GRAND RIVER AT EVERGREEN

KE 1-2828

SINCE 1918

SELLING EVERYTHING NO MONEY NEEDED

		WAS	NOW
68	Buick Skylark	2295	1898
60	Cad. H.T., loaded	695	498
62	Chevy II, hardtop	495	328
61	Olds. F-85 cpe. pwr.	495	328
64	Ford, 8, 4-dr. auto.	395	228
62	Dodge Dart 8 4-dr.	495	298
64	Chev. 6 4-dr. auto	695	468
62	Ford 8 hardtop	395	228
64	Tempest 6 stk. cpe.	595	448
64	Temp. 6 auto 4-dr.	595	348
64	Chev. 6 stk. 4-dr.	595	368
64	Dart 6 2-dr. auto	595	398
62	Ford 8 wagon	395	228
64	Ford 6 stk. 2-dr.	495	298
62	Cutlass cpe. auto	395	198
62	Merc. Hardtop	495	228
63	Chev. 6 hardtop	595	328
64	Ford 8 Wagon pwr.	595	298
62	Plym. 9 pass. wgn.	395	228
63	Olds 88 4-dr. pwr.	695	448
62	Chev. 8, 4-dr. auto	495	328
64	Tempest 8 wagon	595	368
58	Volkswagen	195	98
63	Comet, 6 conv.	495	348
64	Dart, hardtop auto	495	328
63	Pontiac, H.T. pwr.	495	328
60	Chev. 6, 4-dr. pwr.	295	148
63	Chev. 8, 2-dr.	595	378
59	Olds. 4 dr., HT.	495	298
61	Comet, 2 dr., auto.	295	168
63	Chev. 8 hardtop	595	348

W. O. STEINMILLER & SON

DON'T MISS—SHOP EARLY

28536 FORD RD. 427-3780

Between Inkster & Middlebelt

JUST A SAMPLE

OF OUR MANY FINE USED CARS

'69 PLYMOUTH G.T.X. 4 speed, 440 engine. Ford power. Vinyl top. Sport gear. $2495

'68 VALIANT 2 door. Automatic, radio, tires like new. Excellent condition. $1395

'66 DODGE Mopar. 2 door hardtop. 8, automatic, power steering, power brakes. Burgundy with new white-wall tires. $1195

'69 Charger R.T. 2 door hardtop. 8 automatic, power steering, power brakes, red with black vinyl top. Road wheels, whitewall tires. $2895

'67 DART 270 2 door hardtop. 8 cylinder, automatic, white with black vinyl top. Exceptional car. $1295

'69 LeMANS 2 door hardtop. 8 automatic, power steering and brakes. Factory air and factory warranty. Only 5,000 miles. $2995

'65 DART 270 2 door hardtop. Automatic. Dark blue. New white-wall tires. $795

Town & Country Dodge

9 MILE AT GRAND RIVER

USED CARS

538-3200

THE DIFFERENCE is in the DRIVING...

Picture yourself in one of these Calhoun Ford "Like-New" Used Cars. Then come over and test drive the one of your choice . . . a test drive will convince you that these better late model cars offer you your best value in driving.

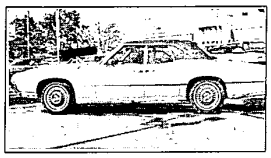

1967 T-BIRD

Landau 4 door, V-8, automatic, radio, heater, whitewall tires. Full power, AM/FM radio, vinyl roof. Factory air. Like new $2295

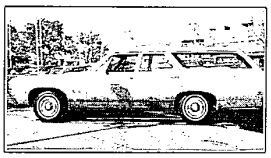

1968 CHEVROLET

Bel Air 4 door wagon. 6 cylinder, automatic, radio, heater, whitewall tires, power steering and brakes. Luggage rack. Low miles and sharp. $1795

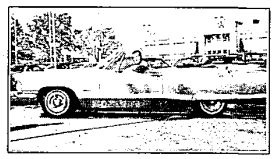

1965 PONTIAC

Bonneville convertible, V-8, automatic, radio, heater, new whitewall tires. 4 way power seat. A real steal at this price. See Larry Coan $1095

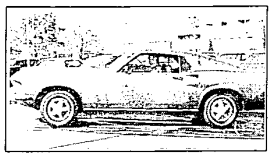

1969 MUSTANG

Fastback, hardtop, V-8, automatic, radio and heater, whitewall tires. Power steering. Indian fire red. Can't be told from new $2495

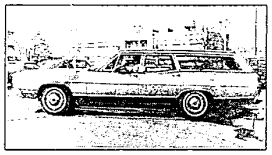

1969 FORD

9 Passenger Country Sedan, 390, V-8, automatic, radio, heater, whitewall tires. Power steering and brakes. 6,000 miles. New car warranty. $2895

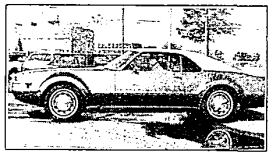

1969 TORONADO

Hardtop, V-8, automatic, radio and heater. Premium whitewall tires, full power, factory air. Vinyl roof, custom trim. 10,000 miles $4095

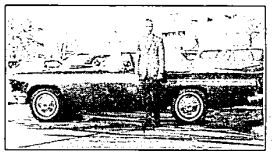

1957 T-BIRD

Hardtop, V-8, automatic, radio, heater, whitewall tires. Hard to find. See Jim Marsh $1295

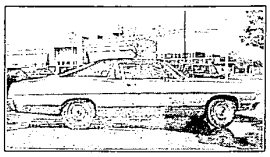

1967 FORD

L.T.D. Hardtop 390, V-8, automatic, radio and heater. New whitewall tires. Power steering and brakes. Vinyl roof. Extra clean $1695

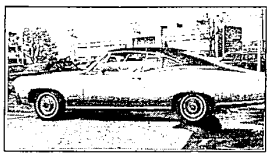

1967 CHEVROLET IMPALA

Impala S.S. hardtop, V-8, automatic, radio, heater, whitewall tires, power steering and brakes. Vinyl Roof, white bucket seats. Sharp $1695

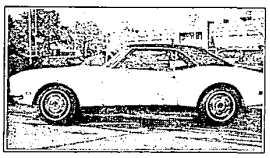

1968 CAMARO

Rally Sport, radio, heater, V-8, 4 speed, radio and heater, whitewall tires. Vinyl roof $2145

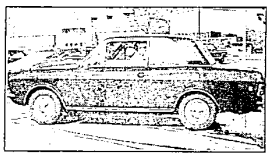

1968 ENGLISH FORD

Cortina 1600 G.T. Heater, 4 speed. Priced to sell fast $1345

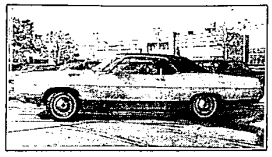

1969 FORD

Galaxie 500 hardtop, 390 V-8, automatic, radio and heater. New Michelon whitewall tires. Power steering, power brakes. Vinyl roof $2495

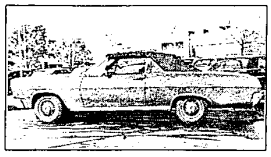

1966 COMET

Cyclone convertible V-8, 4 speed, radio and heater. New whitewall tires, power steering, console, bucket seats. $1095

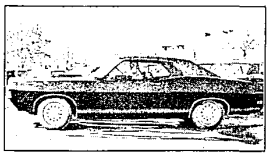

1969 TORINO

G.T. 2 door hardtop, 351 V-8, 3 speed, radio, heater, oval tires. Vinyl roof. 8,000 miles $2195

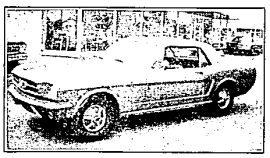

1965 MUSTANG

2 door hardtop V-8, 3 speed, radio and heater. New tires. Just like new in and out $995

SPECIAL: '69 FORDS

Galaxie 500 hardtops, Mustangs, Torino hardtops, station wagons, all with V-8 engine, automatic, radio, heater, whitewall tires, power steering.

29 TO CHOOSE FROM

AS LOW AS $2395

"A DEALER YOU CAN DEPEND ON"

LEO CALHOUN

41001 PLYMOUTH ROAD (ACROSS FROM BURROUGHS)

- BANK RATES
- HUGE STOCK
- SUPER SERVICE

Ford COUNTRY

261-7055/453-1100