Three '79 AMC models shown

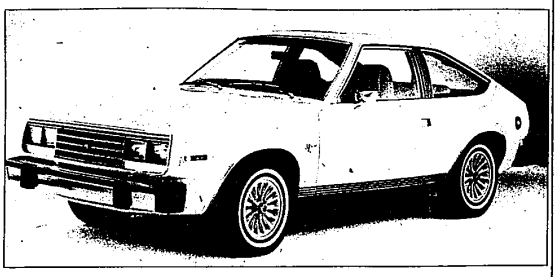

Three of the choices that AMC offers are shown here. From top to bottom: The brand new Spirit liftback, the Concord hatchback and the AMX. All AMC cars are covered with a 12-month or 12,000 mile warranty — the Buyer Protection Plan. The plan is regarded as the most complete offered by American manufacturers.

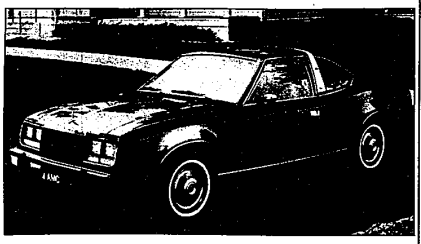

876 Oldsmobile

CUSTOM CRUISER 1975 Wagon. 9 passenger, new transmission, excellent condition. $2,900. 653-4314

CUTLASS SUPREME, 1978. 2 door, automatic, power steering and brakes, V8, factory air, rally wheels, twin mirrors, body side moldings, 7,600 miles. Best buy. $5295. HARGROVE OLDS, 32225 Michigan Ave., Wayne 721-3050

CUTLASS SUPREME, 1974. Full power including air conditioning and steel belted white walls -hurry! Only $2495.

GLASSMAN OLDS
28000 Telegraph at Tel-Twelve Mall
354-3300

CUTLASS Supreme, 1977, air, power steering and brakes, am/fm radio, vinyl top, 12,000 mileage. 531-2526

CUTLASS Supreme Brougham, 1978 Landau, air, V-8 ,automatic, all power, loaded, best offer. 981-0792

CUTLASS SUPREME, 1977. Power steering, power brakes, automatic air conditioning, buckets, console, power windows. AM/FM. Hurry!! $4295.

GLASSMAN OLDS
28000 Telegraph at Tel-Twelve Mall
354-3300

CUTLASS SUPREME, 1974, Landau, power steering/brakes, air, stereo, excellent condition. $2295. 353-2396

CUTLASS SUPREME, 1977. 2 door, radio, heat, automatic, power steering, power brakes, low miles. $4895.

PACKER PONTIAC
500 S. OPDYKE RD.
PONTIAC, MICHIGAN
332-9300

CUTLASS 1976 Salon, low mileage, garage kept, loaded. Retiring, must sell. Call 548-2287

876 Oldsmobile

CUTLASS S 1976, power steering, brakes, air, clean. $50 above wholesale. Somerset 643-0758, 643-9669. 873-3469

CUTLASS' 1974. Sharp, full power. New brakes, tires, battery. Air. 54,000 miles. $2,400. 557-2144

CUTLASS 1977 Supreme Brougham, air, cruise, landau, power brakes, steering, much more. 43,000 miles. $4,400. 943-4438

CUTLASS, 1976, Supreme, stereo, power steering , brakes, electric windows, door locks, low mileage. Very clean, After 6 P.M weekdays. 967-3350

CUTLASS 1976, excellent condition, $3300, automatic, power steering, brakes, air, radio, $3300 or best offer 362-0344

CUTLASS 1977 Brougham, loaded, 35,000 miles. $5,195. 537-8584

OLDS LUXURY SEDAN, 1976. Air conditioning, stereo, tilt wheel, cruise control, vinyl roof and much more. Real comfort for only $3695.

TENNYSON CHEV.
32570 PLYMOUTH RD.
LIVONIA 425-6500

OLDS OMEGA 1973
Custom paint, Mallor ignition, white letter tires, buckets, console, 350 V8.

STELLA BUICK
25330 Grand River
1 Mile West of Telegraph
531-2500

OLDS STARFIRE SX, 1978, Sport Coupe, loaded with extras and only 20,000 miles. Avis Ford. Telegraph at 12 Mile. 354-3100

OMEGA 1977, Brougham sedan, power steering, brakes, engine heater, tilt wheel, heavy duty suspension, poly-guard, rear defroster, tinted glass,39,000 miles, $3,495. 533-2988

OMEGA 1978, 2 door, V8, air, AM/Fm, excellent condition, $4,300. After 3 P.M. 261-3526

876 Oldsmobile

PUBLIC NOTICE
EXECUTIVE LEASE RETURNS
'78 CUTLASS
CRUISER WAGONS

Cars equipped with power steering, power brakes, V8 engine, tinted glass, radio, automatic white sidewall steel belts, sport mirrors, and much more!

AIR CONDITIONED
INCLUDING 1 YEAR
12,000 Mile Service Contract
FROM $4899
OVER 10 TO CHOOSE FROM!
BUT HURRY, THE
SELECTION IS LIMITED

GLASSMAN OLDS
28000 TELEGRAPH RD.
At The Tel-12 Mall 354-3300
OPEN 'TIL 9:00 MON.
AND THURS. EVES.

BOB SAKS
OLDSMOBILE
VALUE RATED!

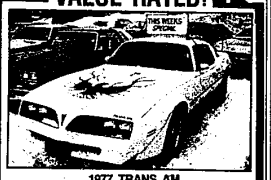

1977 TRANS AM
Air conditioning, stereo tape, all the toys.
BETTER THAN NEW! ..... $5,495.

MORE SAKS SPECIALS

WON'T LAST LONG

1974 NOVA
2 door hardtop, automatic, full power.
HURRY! ..... $1,495.

AT GRAND RIVER and DRAKE
478-0500

876 Oldsmobile

CUTLASS, 1975. 2 door, automatic, power, air, red with white interior. Must see. 537-8585. HARGROVE OLDS, 32225 Michigan Ave., Wayne 721-3050

DELTA ROYALE 1978, G.M. Executive car. 4 door, am-fm, air, power windows & seats, extra clean. After 5pm 851-7415

DELTA 1973 Royale, loaded. Good condition. $1400. 422-8077

REGENCY 1975, 2 door, all power, beautiful car, maintained to perfection by owner. $3,900. 525-8282

REGENCY 1977 68, loaded, power, air, am-fm stereo, best offer. Call 559-0806 or 434-9010

TORONADO Classic 1967, was mint, hit in rear quarter panel, 455 turbo, 375 HP, many new parts, flexible or good for parts. Must sell. $250. 557-2552

TORONADO 1973, loaded, 50,000 miles, very good condition, $1500. 642-7828

876 Oldsmobile

OLDS TORONADO, 1973. Has all the goodies. Extra clean. $1495. HARGROVE OLDS, 32225 Michigan Ave., Wayne 721-3050

OLDS 98 1971, excellent condition, 1 owner, snow tires. $1,200. 444-8787

VISTA CRUISER, 1972, station wagon, body needs repair, best offer, after 6pm 656-5268

1978 CUTLASS
2 door & 4 door. All loaded with options. 7 to choose from.
100% Written Warranty
Birmingham-Bloomfield Hills
SUBURBAN OLDS
1819 Maplelawn, Troy 643-0070

878 Plymouth

ARROW, 1978 stereo, many options, undercoated, $3300. 422-4257

DUSTER 1973, good condition, all routine service up to date, best offer, call evenings, 533-2790

DUSTER, 1975, excellent condition, clean, power steering, AM-FM, rear defogger, $1700. Must sell fast. 533-6408

FURY III, 1974, 4 door, air, cruise, AM-FM, regular gas, 43,000 miles, $1,500. 525-7022

FURY 1975 station wagon, excellent condition, $1900. Power steering brakes, air, 525-0258

GRAND COUPE 1973, V-8, power steering & brakes, radio, new exhaust system, $875. 455-5282

PLYMOUTH FURY WAGON, 1977, V8, automatic, double power, air. $3995.

CRESTWOOD DODGE
32850 Ford Rd. 421-5700

PLYMOUTH FURY SPORT, 1977. Yellow with buck skin padded roof, custom interior, V8, automatic, stereo, air, wire wheel covers. $3995.

CRESTWOOD DODGE
32850 Ford Rd. 421-5700

PLYMOUTH 1975, 9 passenger wagon. Power steering, brakes, windows. Air, new exhaust system, cruise, am-fm radio, etc. $1295. 336-3128

PLYMOUTH 1968, convertible, Sport Fury, 440 4 speed, dana posi, right door wrecked. 626-8134

SATELLITE SEBRING 1972, power steering & brakes, automatic shift, 318 engine. $800. 534-5147

878 Plymouth

PLYMOUTH SPORTS FURY, 1974, 2 door, Am/Fm, landau roof, buckets and console, sports mirrors, 8 cylinder, automatic, power. 30,850 miles. One owner. $2895. Bill Brown Ford, 30600 Plymouth Rd. 421-7000

SATELLITE 1972, Sebring, 2 door, 318 engine, automatic, good condition. New air shocks, headers, and tires; $1150 or best offer. 546-7950

SATELLITE, 1973, Sebring plus. Good condition. $895. 261-5617 or 436-4780

VOLARES, 1976, 1977, 1978. Too many - too cheap! Fedder, 27401 Ford Road at Newburgh, 721-2400, after 6 call 721-2408

VOLARE 1976 Premier, 4 door, automatic, power steering, brakes, radials, rear window defog, undercoated, Michelin tires, 24,000 miles. Excellent condition, $2,700. 538-3184

VOLARE 1977, 4 door, air, automatic, power steering, brakes, am-fm, radial tires, Ziebarted, 19,000 miles, $3,500. 689-5318

880 Pontiac

BONNEVILLE 1968, loaded, full power, good condition. Call after 5. 476-8870

CATALINA 1973, 4 door, new tires, new muffler, good running condition. 682-7791

CATALINA 1975, 2 door hardtop, excellent condition, one owner, blue. 859-4673

FIREBIRD ESPRIT, 1977, low miles, loaded, sharp, $4600;best offer. Call after 5PM, 557-3231

FIREBIRD 1974, 350 automatic, power steering & brakes, air, $2500 or best. After 6pm, weekdays. 264-9686

FIREBIRD, 1971, needs some work. $300. After 5 PM 459-3583

GRAND AM 1973, power windows, steering, brakes, automatic, air, am-fm stereo, black with burgandy interior, $1600. 535-7209

GRAND PRIX LJ, 1978, Excellent condition, 6,400 miles, black exterior, black cloth interior, fully loaded, V8, power steering & brakes, 60-40 power seats, am-fm stereo, tilt wheel, power windows, wire wheel cover, air, cruise control, etc. Sticker price $7,661. Asking $6,000. 652-4455

GRAND PRIX, 1978, LJ, low mileage, loaded, $6,700 or best offer. 356-4669 535-3077

880 Pontiac

BONNEVILLE 1978, Brougham, 4 door, burgundy, see to appreciate. Full power, rear defroster, tilt wheel and more. $7,450 or best offer. After 4 PM. 669-4771

GRAND PRIX 1978, LJ, Blue with Landau top, T-roof, air, AM-FM stereo, tilt steering, cruise control, rear window defogger, power windows, tinted glass. After 4PM. 525-7629

GRAND PRIX 1978, loaded, leather upholstery, mint condition! 682-7791

GRAND PRIX 1975, power steering & brakes, air, am-fm stereo, excellent condition. 63,000 miles. $2400. 584-2770

GRAND PRIX 1977, T-roof, triple black, loaded, asking $4695. 459-1805

GRAND PRIX, 1972, Florida car. No rust, like new. $1850. One year warranty. 35545 W. Michigan Ave., Wayne. 728-3100
AUTOLAND U. S. A.

GRAND SAFARI 1978 wagon, 3 seats, full power, stereo, air, loaded, 8500 miles, $5200. 534-6734

LEMANS, 1972, 4 door, V-8, manual, 64,000 miles, new tires, brakes, battery. $850. 476-5716

PONTIAC FIREBIRD, 1975. Full power including air conditioning and AM/FM - Thursday only -$2495.

GLASSMAN OLDS
28000 Telegraph at Tel-Twelve Mall
354-3300

880 Pontiac

PHOENIX, 1978, just like new, V-8, automatic, power steering, power brakes, radials, air, whitewalls, only 3,000 actual miles. Must settle estate. Best offer. 427-4343. Res. 421-8448

PONTIAC LEMANS GRAND SAFARI, 1978, Station wagon, 8 passenger, bucket seats, air, stereo & track, power door locks, rust proofed, super loaded! 1 owner, low miles. Hurry want fast!! Art Moran Pontiac-GMC, Telegraph. North of 12 Mile. 353-8000

SUNBIRD, 1978, Hatchback, V-6 automatic. Loaded, perfect condition. $3700. 427-7382

TRANS AM 1975, automatic, air, power windows, steering, brakes, 32,000 miles, am-fm stereo, roll bar, Ziebarted, never winter driven. Custom paint. Dave Rodd, after 6. 353-5661

884 Volkswagen

WANTED
late model Volkswagens
1973-1978
We're buying good clean Volkswagens
See us before you sell or trade
FALVEY AUTOS
1821 Maplelawn, Troy
643-6900

884 Volkswagen

BEETLE 1973. A-1 condition. $1850. automatic, power steering, power brakes, radials, air, whitewalls. only 3,000 actual miles. Must settle estate. Best offer. 427-4343. Res. 421-8448

SUPER BEETLE 1973, orange, automatic, clean, rear defrost, 34,000 miles. $1,800. firm. 354-4120

VW BEETLE, 1974. Radio, heat, only $1695.

PACKER PONTIAC
500 S. OPDYKE RD.
PONTIAC, MICHIGAN
332-9300

VW'S WANTED
TOP DOLLAR PAID
IMMEDIATE CASH
50 USED CARS IN STOCK
FROM $295
ALL MODELS
TOM SULLIVAN VOLKSWAGEN
OPEN SATURDAY
25400 W. 8 Mile 353-8800

SCOUT
4 WHEELIN'
INTERNATIONAL HARVESTER

GO IN MUD & SNOW

SUPER SAVINGS
ON 1979's
IN STOCK - HURRY!

BILL HERMANN INC.
31151 W. 10 Mile
Farmington
1 Mile West of Middlebelt
478-2192

It's Simple... PONTIACS COST LESS...
at PACKER

PONTIAC'S EXCLUSIVE
"AUTO VEST"
PLAN
1979
BONNEVILLE
4-DOOR

$3603.86*

INCLUDES: Air Conditioning, Tinted Glass, White Side-Wall Steel-Belted Tires, Custom Belts, Electric Rear Defroster, Stereo, Body Moulding, Remote-Control Mirror.

26 PAYMENTS $138.61 MONTHLY INCLUDES ALL TAXES & PLATES

SALE PRICE	$6732.30
Trade or Cash Down	*795.00
DEDUCT GUARANTEE FUTURE VALUE	*4300.00
AUTO VEST PRICE	$1637.30
TOTAL OBLIGATION	$3603.86

*Air Auto Vest payments quoted are based on 26 equal payments at the completion of your agreement you. Where 2 options 1) Trade the car in or sell it and keep all equity 2) If you love the car keep it. Auto Vest is obligated to let you buy it for the price they established today regardless of how high the value may be at that time. If you don't want the car or don't want to make the payment, just bring it back and that ma ks your obligation your part. Just make your 26 payments and return it in reasonable condition. Plans & size included Auto Vest Lease/Purchase Plan

"YOU HAVE OUR WORD ON IT"
Bill Packer PONTIAC
"77 SECONDS" SOUTH OF THE SILVERDOME
PACKER PONTIAC
500 S. OPDYKE • PONTIAC • PHONE 332-9300
OPEN MON.-THURS. til 9PM • TUES.-WED.-FRI. til 6PM

JANUARY
WINTERIZED SPECIALS

1976 DODGE 4 DOOR
8 automatic-Air conditioning-Stereo-Tilt-Cruise- $3395.

1977 PLYMOUTH GRAN FURY 4 DOOR
Loaded ..... $3295.

1975 PLYMOUTH GOLD DUSTER
6 automatic, Power Steering, Power Brakes $2595.

1971 CHEVROLET
8 automatic, power steering, power brakes, AM Radio, Clean Car ..... $895.

1973 BUICK APOLLO
8 automatic, air conditioning, power steering, power brakes ..... $1495.

1978 CHRYSLER CORDOBA
8 automatic, power steering, power brakes, tilt, cruise, stereo, Low Miles ..... $5495.

1975 CHRYSLER NEWPORT
8 automatic, power steering, power brakes, 4 door $2695.

Dick Green West
CHRYSLER-PLYMOUTH INC.
29301 Grand River at Middlebelt 476-7910

Hey Neighbor, Say
Hello, Good-Buy

with Jack Cauley Chevrolet's House-warming specials. We have just moved into our new building and want to get acquainted by offering some special prices.

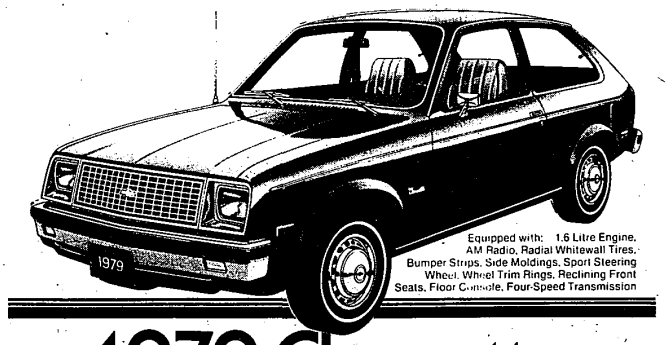

Equipped with: 1.6 Litre Engine, AM Radio, Radial Whitewall Tires, Bumper Strips, Side Moldings, Sport Steering Wheel, Wheel Trim Rings, Reclining Front Seats, Floor Console, Four-Speed Transmission

1979 Chevette

$100.00 Down $96.35 Per Month

Several in stock ready for immediate delivery. Only $100.00 down, $96.35 per month for 48 months at $11.04% annual percentage rate; excluding license, title and tax with approved credit. Total of payments $4624.80. All cars subject to prior sale. All prices are honored for 30 days.

Over 10 Acres Loaded
With New And Used Cars And Trucks
Jack Cauley Chevrolet
7020 Orchard Lake Road • West Bloomfield • 855-9700