Olds Starfire is aflame

Firenza blazes in '79

Olsmobile's standard Starfire is a three-door sport coupe with a 2.5-liter four-cylinder engine and looking like the top two photos. It is available with a GT package with body and hood striping, rally wheels, raised white lettered tires and an instrument panel that includes tachometer, clock and coolant gauge. But a special option is the Starfire Firenza. It includes a special front spoiler, flared front and rear wheel openings, sport mirrors, wide oval tires, rally wheels and suspension. But most noticeable about the Firefiza is the paint scheme (bottom).

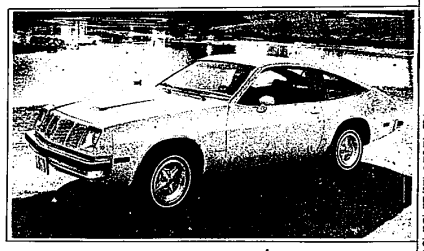

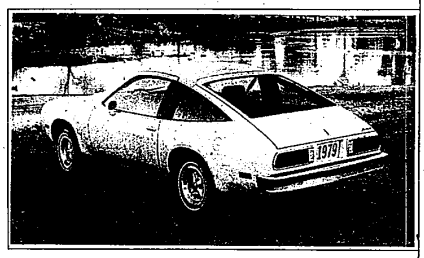

874 Mercury

MARQUIS BROUGHAM 1972, full power, $950. Call after 4PM, 827-4866

MARQUIS 1972, 2 door, am-fm power seats, windows, Tilt steering, cruise, power steering & brakes, air, $950 or best offer. Call Joe after 5 PM. 525-7854

MERCURY 1976, Colony Park, 10 passenger wagon, air, stereo, tilt and cruise, luggage rack, cream with saddle interior. $4295. Hines Park Lincoln-Mercury 425-3036

MERCURY, 1971, automatic, good transportation, $295 cash. Law Motors - 21706 Schoolcraft 532-4563

MERCURY 1974, fully equipped. New tires, runs & looks good. Best offer over $1,150. 477-2513

MERCURY, 1973, Montego, 2 door, automatic, power, $695.
BOB JEANNOTTE PONTIAC
Corner of Ann Arbor Rd.
and Main, Plymouth
453-2516

MONARCH 1976, 2 door, automatic, air, $2995. 631-4063

MONARCH, 1975, 4 door, air, am/fm stereo, vinyl roof, rear defogger, rustproofed, 302, 8 cylinder, automatic, power, $3,295. Bill Brown Ford, 35000 Plymouth Rd. 421-7000

MONARCH 1975, 2 door, vinyl top, excellent condition, air, 48,000 miles, must sell. $2199 or best offer 522-2228

MONARCH, 1978, Ghia, excellent condition, power steering, brakes, air, stereo, loaded. 326-5753

ZEPHYR Wagon 1978, power steering & brakes, Air Conditioning, many extras. Low mileage. 681-4403

876 Oldsmobile

CUTLASS SUPREME, 1976 California car, no rust, excellent condition, triple black, custom am-fm cassette, air, automatic, power steering/brakes, 38,000 miles, $3350. Eves/weekends 651-4292

CUTLASS SUPREME 1974, 25,000 miles, loaded, $1850. 437-6162

876 Oldsmobile

BEFORE YOU BUY SEE
SUBURBAN OLDS
For Metropolitan Detroit's Largest Inventory of 1976, 1977 & 1978 Oldsmobiles
Troy Motor Mall
Birmingham-Bloomfield Hills
643-0070

CUSTOM CRUISER, 1976, 9 passenger, cruise, stereo, full power, etc. $3600. 851-6723

CUSTOM CRUISER 1977, Loaded $5,200 or best offer. Days 557-8447, Eves.: 626-0564

CUSTOM Cruiser Wagon 1978, Diesel engine, loaded. Call 591-0170. After 6PM 482-5895

CUTLASS BROUGHAM 1976, loaded, full power, rear defogger cruise, AM-FM tape, clock, air, hitch, sunroof, 48,000 miles. $4500. 522-6299

CUTLASS Brougham, 1978, air, power steering, power brakes, rear defog, amfm, spotless. $3,450. 477-2878. 525-5309

CUTLASS Supreme, 1974, power steering and brakes, air, am-fm, new transmission and exhaust. 37,000 miles, no rust. Evenings 588-8447

CUTLASS SUPREME Brougham 1977, low miles, rustproofed, power steering, brakes, air, rally wheels $5000. After 6:30PM, weekdays. 353-7702

CUTLASS Supreme, 1977, power steering and brakes, amfm stereo, air, good condition, V-8, $4,200. 668-1954

DELMONT 1967, automatic, power steering, brakes, AM-FM, steel belted radials. $300 or best. 861-1922

876 Oldsmobile

OLDS CUTLASS SUPREME BROUGHAM, 1978 Air, stereo, with tape, power windows and door locks, tilt, cruise, loaded. Low mileage. $4895.
CHESTWOOD DODGE
22850 Ford Rd. 421-5700

OLDS 98, 1973, Excellent condition, all power, 52,000 miles, $1500 661-5136

CUTLASS 1975 Salon, 4 door, V8, hardtop, console, buckets, air, power steering, brakes, tilt, cruise control, electric windows & doors, stereo, defogger, remote mirror 663-0723

CUTLASS 1977, 4 door, power steering, brakes, tilt wheel, power windows, door locks, 29,000 miles, $3,500. After 6PM, 363-1656; Days 549-1560

CUTLASS 1973, Sports Coupe, AmFm radio, swivel buckets, 350 barrel engine, good condition, $1,100. After 6:30 PM 458-5229

876 Oldsmobile

DELTA ROYALE 1978, 4 door, air, stereo, cruise, full power including windows & seats, tilt wheel, electric defog, 25,000 miles, $5,850. After 6PM. 851-7415

DELTA 88 ROYALE, 1978, air, am-fm stereo cassette, sun roof, low mileage, excellent condition. 674-2788

DELTA 88 Royale, 1978, 2 Door, excellent condition. Many options. $5,900 435-7198

DELTA 88, 1973 4 door, hard top, power steering & brakes, air, door locks, am-fm, snow tires, extra wheels and tires 557-7408

DELTA 88, 1978, Royale, 10,000 miles, factory warranty, 350 V-8,power, stereo, mint condition, $6,250. 398-5624

OLDS CUTLASS, 1974, 2 door, air, 350, 8 cylinder, automatic, power, radio, vinyl roof, 41,000 miles, $2,495. Bill Brown Ford, 35000 Plymouth Rd. 421-7000

876 Oldsmobile

OLDS 98 1978 Regency coupe. Loaded, low miles, $8,900. Firm. After 6:30PM 627-3550

REGENCY 1977, 4 door, tri-black, 38,000 miles, loaded. 311 7-4439

REGENCY 1978, 4 door, loaded, stereo. Immaculate. Vinyl top, 12,000 miles, $6,995. 543-7237

STARFIRE 1975, AM-FM 8 track, 4 speed, V6, new radial tires, 42,000 miles, $1,900. Call after 6 PM: 624-4382

TORONADO 1977, loaded, A-1 condition, $6,000. After 6 PM, 478-6829

TORONADO 1974. Loaded $1800. After 5PM and weekends. 557-7217 or 626-1069

TORONADO 1977. Loaded, top condition, best offer. 661-1262

880 Pontiac

BONNEVILLE 1978, Brougham 4 door. Loaded. 13,000 miles. Executive owned. Excellent condition. 247-0238

BONNEVILLE 1977 Brougham Sedan, cruise, AM-FM stereo, power windows, brakes, steering. $4,400. After 5:30 PM 362-6584

CATALINA 1976, 2 door, loaded $3,600. 425-3712

CATALINA, 1970, 2 door, good condition. $475. 421-5281

CATALINA 1969, excellent transportation. New battery, new muffler, air, lady owner. $575. 474-4157

FIREBIRD ESPRIT 1978, V-8 automatic, 21,000 miles, ziebarted, excellent condition, $5,000. 421-8575

FIREBIRD, 1974 Formula, 350, 4 speed, many new options, very sharp $2,000. After 6PM 537-4985

FIREBIRD, 1978, Espirit, V-8, automatic, air, power doors & windows, much more. $5895. 652-7237

FIREBIRD, 1973, power steering, power brakes, AM - FM, air, good condition. $1995 or best offer. After 4 PM 979-1836

HUGE SAVINGS
1978'S
New and Company owned
Pontiacs, all have power and air
NEW 78 PHOENIX-$5175
Landau Roof - Loaded! Stock No 509

NEW 78 SUNBIRD-$4275
Hatchback, air, FM, lots more. Stock No. 3125.

NEW 78 LEMANS SEDAN-$4985
Air, V8, and more. Stock No 2915.

NEW 78 LEMANS-$5840
Air, radio, and more. Stock No. 1108

78 LEMANS SEDAN-$4588
7,000 miles. air, power. Stock No 1859.

78 GRAND PRIX-$5130
7,000 miles, stereo, air and more. Company owned. Stock No. 2679.

78 GRAND PRIX-$4788
17,000 miles, air, AM/FM and much more. Company owned. Stock No. 605.

78 PHOENIX-$4195
12,000 miles, air, radio and more. Company owned. Stock No. 284.

78 LEMANS-$4195
19,000 miles, air, power, radio, more. Company owned. Stock No 411.

78 LEMANS-$3995
20,000 miles, air, power. Stock No 458.

78 PHOENIX-$4295
Air, power, 7,000 miles. Company owned. Stock No. 324.

78 GRAND LEMANS SEDAN-$5444
Super loaded, factory official. Stock No. 710.

78 BONNEVILLE BROUGHAM SEDAN-$6195
Super loaded, 1,000 miles, factory official. Stock No. 7105.

OVER 50 CARS ALL SALE PRICES CLEARLY MARKED FOR YOUR SHOPPING CONVENIENCE!
ART MORAN PONTIAC-GMC
23300 Telegraph (North of 12 Mile)
359-9000

GRAND PRIX 1978, LJ, power glass sun roof, windows, and locks, Air, cruise, stereo, 6,500 miles, $5,995. 699-8619

GRAND PRIX, 1978, claret with landau top, extra clean, $5,000. 338-0862

880 Pontiac

GRAND PRIX 1976, SJ, fully loaded, mint condition, triple white, $4100. 348-8708

GRAND PRIX 1976. Loaded, $4,500 667-8047

GRAND PRIX 1976, J-J, excellent condition, console, power steering, brakes, windows, seats, air, AM-FM stereo, delayed wipers, $3,600. 537-8229

GRAND PRIX 1978 SJ, air, stereo, light brown. Sharp! $3,800 261-7996

GRAND PRIX 1972. Full power, air, dual exhaust, 400 4-barrel, low miles, clean. $1600. 261-5376 or 525-1870

GRAND SAFARI, 1974, station wagon, excellent condition, loaded, $1200. 623-1240

GTO 1965, for parts only. Some new and original and a 400 motor. After 3 PM 459-5347

LEMANS 1972 350 automatic, air, rear defroster, no rust, 45,000 miles. $1,250. Days: 626-8397; eves & weekends: 476-4697

STARFIRE GT 1977, V-6, 5 speed. Radials, AM-FM-Stereo, rear defog. Evenings 453-0354

SUNBIRD 1976, power steering, am-fm stereo, 6 cylinder, 38,000 miles, $2500, will deal. Ask for Jim or Brenda. 421-0032

TRANS AM 1978, Like new, never seen winter. Many options, must see, $6495. 522-6949

TRANS AM 1978, gold, executive car, loaded, 1,000 miles. 682-4245

TRANS AM, 1978, power steering, brakes, windows Air, AM-FM stereo tape, 40 channel Cb, many other options $6500. Call between 9 AM & 5 PM 455-0462

TRANS AM 1978, red, 6200 miles, 4 months warranty. Loaded, $6,700 646-6957

VENTURA 1976, SJ, power steering, brakes, am-fm, undercoated. 425-7237

878 Plymouth

ARROW GT 1976, excellent condition. Must sell. $2,900. AM-FM radio, 4 cylinder, 5 speed, all gauges and more, 28,000 miles. 476-2389

878 Plymouth

BARRACUDA 1973, 318 V-8, power steering, brakes, automatic, am-fm stereo 8 track, Mon.-Thurs 1-5, Fri. 9-1, ask for Cathy, 326-3100

DUSTER - 1971, best offer. 455-8123

DUSTER, 1975, 11,500 miles, power steering, air, vinyl roof, tinted windows, no rust, 522-3589

FURY III, 1972, 4 door hardtop, 360, automatic, power steering, power brakes, air, AM radio $800 626-6614

FURY II, 1974, air, power steering, brakes, new tires, battery. Excellent condition, 1 owner car. Asking $1,650. 373-3608

FURY Sport, 1976, 318 V-8, 42,000 miles, new tires and brakes, good condition. Call before 1PM, after 7PM, 721-2949.

FURY 1977 Sport, loaded, sunroof, 15,000 miles. $3,850 or best. 929-2787

FURY 1977, 2 door hardtop, automatic, air, power steering, brakes, 17,000 miles. Excellent condition. 464-6137

GRAND COUPE 1974, air, power steering/brakes, cruise control, extras. $1,100 437-3328

PLYMOUTH VOLARE, 1976, 2 door, air, 6 cylinder, automatic, power, radio, 25,000 miles, stereo with burgundy landau roof, and interior. Real Sharp. $2,895. Bill Brown Ford, 35000 Plymouth Rd. 421-7000

SATELLITE 1971, good running condition. $175. Call after 7:30 PM 525-8633

SPORTS FURY, 1976 318 automatic, power steering & brakes, air. $2,300 or best offer. 261-0198

SUBURBAN WAGON 1972. New motor, brakes, battery, shocks. $695. 453-1-0063

VOLARES, 1976, 1972, 1978. Too many - too cheap! Feister, 27401 Ford Road at Newburgh. 721-2400, after 6 call 721-2408

VOLARE 1977 wagon, 4 speed OD, loaded, excellent condition $3300 or offer. 464-7462

VOLARE, 1977, 4 door sedan, 225, 6 cyl., automatic, power steering, power brakes, AM, radio, no air. 626-6614

884 Volkswagen

BUG 1974, Red, excellent condition, 45,000 miles, $1700. Call anytime after 6PM 453-0225

DASHER, 1976
STATION WAGON
AM/FM, air, sunroof, 1 year warranty. 7 other wagons in stock.
TOM SULLIVAN VOLKSWAGEN
OPEN SATURDAY
25400 W. 8 Mile 353-6900

VW'S WANTED
TOP DOLLAR PAID
IMMEDIATE CASH
50 USED CARS IN STOCK
FROM $295
ALL MODELS
TOM SULLIVAN VOLKSWAGEN
OPEN SATURDAY
25400 W. 8 Mile 353-6900

VW WAGON, 1973. Automatic, stereo, luggage rack, $1250. STAR STAR LINCOLN-MERCURY 354-4918

884 Volkswagen

VW, 1974, 412 station wagon, excellent shape, $1600 852-3194

VW, 1979, CAMPER
$7495
5 others in stock
TOM SULLIVAN VOLKSWAGEN
OPEN SATURDAY
25400 W. 8 Mile 353-6900

VW, 1978, Scirocco Special Edition, 4 speed, stereo, low miles $5,995.
BOB JEANNOTTE PONTIAC
Corner of Ann Arbor Rd
and Main, Plymouth
453-2516

WANTED
late model Volkswagens
1973-1978
We're buying good clean Volkswagens
See us before you sell or trade
FALVEY AUTOS
1821 Maplelawn, Troy
643-6900

WHY NOT MAKE YOUR 2ND CAR A TRUCK??
1972 DODGE PICKUP WITH CAP.....$1295
1974 DODGE CLUB CAB PICKUP.....$1333

1976 DODGE WINDOW VAN.....$3495
1974 CHEVROLET IMPALA 2 DOOR..$1695
1976 VALIANT 4 DOOR
Clean Clear Thru.....$2395
TOWN & COUNTRY
MILE & GRAND RIVER
FARMINGTON

New 1979
COROLLA
40 HIWAY
31 CITY (EPA ESTIMATE)
$88.79 month
With approved credit selling $4132.26 with $802.76 dn. for 48 mos. @ 12.67 APR total deferred $5,064.18.
Buy from Michigan #1 Volume Dealer
PAGE TOYOTA
TELEGRAPH at 9½, SOUTHFIELD
352-8580

GLASSMAN OLDS INC

1977 DODGE VAN
Power steering, power brakes, automatic, V8, air conditioning, cruise control, stereo 8 track just 19,000 miles. Only $4995.

1974 CUTLASS SPORT
Power steering, power brakes, air conditioning, am/fm radio, vinyl top and much more. $2395.

1979 CORVETTE
Power windows, power door locks, air conditioning, tilt wheel, cruise control, leather interior, stereo, defogger, automatic, just 100 miles. Call us for the best price in town!

1976 COUGAR XR7
Power steering, power brakes, air conditioning, am/fm stereo console, only 22,000 miles.
Just $3995.

1976 CUTLASS VISTA CRUISER
Loaded! Including stereo, power windows, air conditioning, luggage rack & much more.
$3595.

1977 98 REGENCY
Loaded! Including leather interior and am/fm stereo - hurry! $5195.

1977 MUSTANG
Power steering, power brakes, air conditioning, am/fm, only 10,000 one owner miles. $3695.

One year 12,000 mile service contract available on any used car now in stock.
Sales Open Mon. & Thurs. 'til 9
28000 Telegraph Rd.
Southfield 354-3300

BOB SAKS
OLDSMOBILE
VALUE RATED

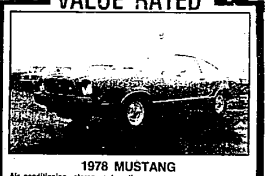

1978 MUSTANG
Air conditioning, stereo, automatic, orange.
.....$3995

$AVE

1976 OLDS 98 REGENCY
4 door, loaded, luxury special.
$4395

1977 TORONADO BROUGHAM
Loaded, leather.
$4995

1975 DUSTER
Air conditioning, stereo, power, extra sharp, gas saver.
$2395

1976 CHEVY VAN
Air conditioning, stereo, burgundy, cruising special.
$3395

LOOK AT THIS!

1971 MUSTANG
Stereo, automatic, V-8.
ONLY $1195
AT GRAND RIVER and DRAKE
Just 1 Mile West of Farmington Rd
478-0500

ANDERSON TOYOTA
Giving you more for your money is why Toyota sold more cars in 1978 than any other import car in America!

1979 TOYOTA COROLLA 2 DOOR SEDAN
$3,748 P.O.E.
ANDERSON TOYOTA DEMONSTRATOR SALE
Celicas, Landcruisers, Corollas, Coronas
Dealer and factory demo's offered at fantastic savings • Wide selection of models

79 Celica Liftback 79 Corolla Sedan 79 Cressida Sedan Land Cruiser Wagon
Anderson Toyota Inc.
Open Mon. & Thur. 9-9
Tues., Wed. & Fri. 9-6
1951 S. Telegraph • Bloomfield Hills
333-3300

FEBRUARY CLOSE-OUT
'79 MUSTANGS & FAIRMONTS
Used, Low Miles, 8 to Choose
From $3995
'72 GMC PICKUP G-20
Automatic, power steering.....$1495
'75 VEGA
Hatchback, automatic, AM/FM.....$1195
'75 MUSTANG GHIA
4 speed.....$1995
'78 LTD 4 DOOR
Automatic, power steering, air conditioning.....$4295
'76 COUGAR XR7
Low miles, air conditioning.....$3495
'77 CHEVROLET C-20
Power steering, automatic, power brakes, Heavy-Duty.....$3495
TOM HOLZER
FORD
30711 Grand River
(Just east of Orchard Lake Road)
474-1234

SAVE AT GRAND RIVER 10 MILE SELLERS
New location: 38000 Grand River
Call: 478-8000 in Farmington Hills
USED CAR SAVINGS
'75 FORD LTD WAGON - Power steering, air conditioning, woodgrain. $1995
'74 MONTE CARLO - Power steering, air conditioning, extra nice and clean. $1995
'75 CATALINA 2 door hardtop, air conditioning, vinyl top, super sharp. $2495
'75 DUSTER 2 door, 6 cylinder, automatic, power steering, power brakes. $1995
'74 NOVA 2 door, 6 cylinder, automatic, power steering extra nice. $1595
'77 VOLARE 4 door, automatic, power steering, power brakes, extra nice. $2995

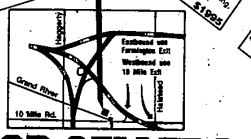

SPECIAL PRICES
BOB SELLERS PONTIAC
Brand New '79 PONTIACS From as low as $3500