Classified Real Estate

400 Apartments For Rent

SOMERSET MALL AREA
Maplewood Manor
2200 Crooks Rd.
North of Maple (15 Mile)
1 OR 2 BEDROOM
Newly carpeted, heat, all utilities except electricity, pool, air conditioning, party room. Adults, no pets, also near Oakland Mall & I-75.
RESIDENT MGR. 362-0720

STUDIO 1 & 2 bedroom apartments. Ideal for College Graduates & Professionals. 2 to 3 miles E. of Renaissance Center. From $140. to $150. per month. No lease. Pool & Tennis Courts. Call 834-8280

SUMMERTIME SPECIAL
1 MONTH'S FREE RENT
Limited time only
SUN RIDGE APARTMENTS
1 & 2 BEDROOMS
FROM $250 MO.
Includes heat

Sun Ridge is known for superior and spacious floor plan

We have outstanding recreational facilities including:
TENNIS...SWIMMING
PADDLEBALL.....FULL SIZE GYM

Near the new St. Joseph's Hospital located on Gratiole between Washtenaw and Clark, Ypsilanti.

SUN RIDGE APTS.
PHONE 434-1743
MODEL OPEN MON. THRU FRI. 9-5
SAT. 10-5, SUN 1-5

TELEGRAPH - FULLERTON AREA, 1 & 2 bedroom apartments from $240. 538-2697

The Gateways
A DISTINCTIVE PLACE TO LIVE
TWO BEDROOM FROM $375
Beautifully landscaped rolling hills, gracious club house & entertainment center. Tennis & other sport facilities.
12 MILE RD.-W. OF MIDDLEBELT
FARMINGTON HILLS
Adult Community — No Pets
474-6082

NEW 2-3 bedroom townehouses, full basement, appliances, carpeting and drapes, central air swimming pool, tennis court, carports, bike paths for children and designed playground. Rent from $400. 11 Mile-Inkster Road 356-5633

PALMER PARK APARTMENT
Includes utilities. $170. Prefer no children or pets. 853-0326

Plymouth Hills Apts.
City of Plymouth'
768 S. MILL
Near Ann Arbor Trail.
One & two bedroom from $275 include: washer, dryer, refrigerator, electric range, carpet, air conditioning. No pets.
455-4721 278-8319

PLYMOUTH- newly decorated furnished apartment, both - north. Good for transferees. After 5PM 459-9774

PLYMOUTH RD. - Evergreen 1 or 2 bedroom, stove, refrigerator, stove, drapes, gas paid, air conditioner. 835-0236

PROFESSIONALLY DECORATED large 2 bedroom Somerset luxury apartment overlooking the golf course to sub-let, $425 per month plus decorating. 557-1816, or 649-1772

Rental Townhomes
with
Private Basements
AUBURN ORCHARDS
Located on Dequindre Rd.
1 blk. N. of M-59
In Shelby Twp.
1 & 2 BEDROOMS FROM
$285.
Private Entrances
Whirlpool Appliances
Individual Washer-Dryer
Hook-up
Private Patio Available
Community Building
Tennis Courts
Swimming Pool
Hours 10-6PM Weekdays
11-5 Weekends
Phone
731-9600

ROCHESTER RD. - 14 Mile vicinity, 1 bedroom apartment, carpeted, air conditioned, $325 per month plus security deposit. Call before 7 PM. 977-8537

ROUND HILL APTS.
W. Bloomfield area, Hospital Rd. S. of M-59, N. of Cooley Lake Rd.
UNION LAKE
1 & 2 bedrooms, 1½ baths, carpeting, appliances, central air,clubhouse, pool, tennis courts,
NO PETS
RENTALS FROM $190.
Hrs. 9-5 363-5443

TWO BEDROOM Apt. near 8 Mile & Middlebelt. Prefer no children or pets. Call after 6PM 478-0979

400 Apartments For Rent

NOW RENTING
SUMMER '79 OCCUPANCY
BLOOMFIELD PLACE APARTMENTS
1 & 2 BEDROOM APARTMENTS FROM $300
338-1173
TELEGRAPH RD., ½ MI. N. of SQUARE LAKE RD.
OPEN 10-6 DAILY & SUNDAY
CLOSED THURSDAY

Shelby Oaks
■Completely Private Entrance
■Whirlpool Appliance
■Gas Heat
■Central Air Conditioning
■1½ Baths
■Swimming Pool
■Tennis Court
■Clubhouse
■Exercise Room
■Extra Storage Room in each townhome
2 & 3 Bedroom Townhomes From $299
Open: 11 am - 7 pm Weekdays; 12 pm - 6 pm Weekends
Country Living - City Style
Just north of M-59 on West Utica Road, between Mound & Dyer in Shelby Township
739-5610

IMMEDIATE OCCUPANCY
green hill
A unique new apartment
park concept.
in Farmington Hills
OVER 70 ACRES OF PRIVATE PARKS, SPRING FED STREAMS & PONDS, BIKE, JOGGING & NATURE TRAILS, TENNIS COURTS, SWIMMING POOL, HUGE STORAGE AREAS.
• 1 and 2 bedroom luxury apartments from $340
(On 9 Mile Rd., 1½ miles West of Farmington Rd.)
Furnished models open daily 10 a.m.-6 p.m.
• Phone 478-4664
John F. Uznis
builder/developer

400 Apartments For Rent

TWO, 1 bedroom apartments. Good security, air, pool, $335 a month, plus security, 1 year lease. Call 534-3788.

WALLED LAKE - Clean 1 bedroom upper, $175 per month. No Pets. 476-3617

WAYNE-WESTLAND, clean quiet, attractive 1 bedroom. Utilities included. Carpet, drapes, air, appliances, $250, adults preferred. 729-4567, 591-0165

WESTLAND area, adults, 1 bedroom, $240 includes heat, carpeting, drapes, appliances, 3667 John Hix 721-2500

402 Furnished Apts. For Rent

AAAH AT LAST!
MONTHLY LEASES
WEEKLY LEASES
DELUXE 1 and 2 bedroom apartments in excellent locations. Complete with linens, dishes, colored TV's, dishwashers and Microwave ovens. Air conditioned, separate basements, pool, tennis courts, play area, private parking. Maid service available.
ROYAL CHAMBERS
334-1502

BEAUTIFUL furnished 2 bedroom, 2 bath apartment in Southfield. Available from Oct 1 to April 30. Adults only, no pets. 355-1708

BIRMINGHAM, 2 bedroom, colonial, fully furnished, short term lease available, $750 per month. 641-0153

CLEAN 1 bedroom apartment completely furnished, quiet neighborhood, Beech Daly - Grand River area. Mature adult. $175 plus security. 591-2078

FARMINGTON, 1 bedroom - $275 per month. Pool & Clubhouse, 1st & last months' rent plus security deposit. Lease. After 6PM 591-2482

LAKE FRONT, furnished 2 bedroom, newly carpeted, very private. $350 includes heat. After 6PM call 674-0976

LIVING IN HOTEL?
Beautifully furnished complete 1 bedroom apartment in Bloomfield Hills. Beautiful furniture, complete kitchen, room for guests. $600. monthly. 731 June 1980. Lease message. 216-831-0300

LIVONIA Middlebelt/Plymouth Rd. area. Very small, newly remodeled, furnished apartment. 1 bedroom, 1 person only, $150. month plus utilities. Security deposit. 477-1765

Monthly & Weekly Leases
$495 & Up
LUXURY one and two bedroom apartments, central air, dishwashers, carports, balconies, basements, linens, dishes, colored TV's, heated pool. Maid service available. Birmingham area, near 14 Mile & Woodward.
THE MANORS
4 Complexes
280-2510

404 Houses For Rent

ABACADABRA
HERE'S SOME MAGIC-
WE HAVE MANY MORE.
$550 Birmingham 4 bedroom home, all appliances, family room, finished basement, fenced yard. Children & pets welcome.
$550 Oak Park, 4 bedroom home, stove, refrigerator, fully carpeted, drapes, fireplace, basement, fenced yard, garages & children OK.
$300 Dearborn Heights 2 bedroom brick home, stove, refrigerator, carpet, drapes, basement, fenced yard. Singles, children & pets welcome.
HOME FINDERS RENTAL SVC.
FARMINGTON HILLS, 553-2001
TAYLOR, 292-3630

ADORABLE
2 bedroom home, partially furnished. Evergreen - Schoolcraft area. 534-1507

AT BIRMINGHAM - 2 bedroom ranch offers, living room with dining el, carpeting, draperies, kitchen appliances, air conditioner,finished basement with bar, garage. Ideal for singles, working couple, small family. $525 per month. Days 972-7278. Evenings. 645-2995

ATTRACTIVE, clean, 5 Mile-Newburgh area, Livonia, 4 bedroom colonial, living, dining, kitchen & family room with natural fireplace, 1½ baths, finished basement with bar, large corner lot, central air, 2½ car garage, close access I-96 & I-275. $750 728-5057 464-9115

ATTRACTIVE 10 room colonial, finished basement, 5th. bedroom or library. 2½ baths, central air, 2 car garage, fireplace. Ideal for family. Leonard school, Southfield. $725 per month 357-5375 or 355-5746

400 Apartments To Rent

We have BIG PLANS for you.
Amberwoods
2 & 3 Bedroom Townhomes
From: $285
●Private entrances
●All appliances
●Central air conditioning
●Gas heat
●1 1/2 baths
●Club house
●Swimming pool
Open daily 11 to 7, weekends 12 to 6
942-0180
Eureka Rd. 1 1/2 miles West of Telegraph, between Beech-Daly and Inkster in Taylor.

NOW RENTING!
SENIOR CITIZENS!!
LUXURY ADULT LIVING
ONE & TWO BEDROOM APARTMENTS WITH ALL THE LUXURY FEATURES YOU WOULD EXPECT TO FIND IN THIS PRIME LOCATION PLUS THE ADDED QUALITY AND CONVENIENCE.
PRICED FROM
$285.00
HIGHLAND TOWERS
Located on Greenfield...Just North of 10 Mile
Models Open Daily and Sunday
for rental information call
569-7077

404 Houses For Rent

ABANDON YOUR HUNT
Select Rentals
Share Listings 642-1820
124 S. Woodward at Maple, Blm.

ATTRACTIVE 2 bedroom home, 12 mile & Greenfield area. Clean, fully carpeted, appliances, immediate occupancy, no pets, $395 month. 356-7485

BEAUTIFUL new W. Bloomfield home. 3 bedrooms, large family room, fireplace, carpeting, appliances, lake privileges, $550. month. 851-2058 626-4060

BIRMINGHAM beautiful 3 bedroom home off of Hunter, fireplace, wall-to-wall carpeting, 2 baths, basement garage, $695 per month. 623-0785

BIRMINGHAM, cute 3 bedroom home,fireplace, carpeting, drapes, appliances, fenced yard. No pets. Immediate occupancy. $455 per month plus security. 559-9689 after 5 PM.

BIRMINGHAM, downtown. Nice 3 bedroom, 2 story, $36 Purdy. $525. Available Sept. 1. 644-7891

BIRMINGHAM, executive quad level home. Four bedrooms, formal dining room, large kitchen with dining area, all built-ins, 2½ baths, basement, 2 fireplaces, attached patio with built-in barbeque, well treed lot. $800 month. 644-1809

BIRMINGHAM - near Woodward & commuter, very nice 3 bedroom, carpet, drapes, appliances, washer & dryer, basement, garage, fenced, no pets. $525 month plus security. 647-3371

BIRMINGHAM, on Quarton Lake. 5 bedrooms, dining room, den, family room, kitchen with appliances, large eating area. 2½ car attached garage, fenced yard. 646-8788

BIRMINGHAM, Charming 2 bedroom with den, fenced yard, near transportation. $379 Hazel. $325. per month. 642-5796

BIRMINGHAM. Large 3 bedroom, sunporch, all appliances, by park & tennis courts. Garage, basement, near downtown-transportation. $450. 559-0369

BIRMINGHAM, 3 bedroom, 2 bath Cape Cod. 24 Ft. living room, fireplace. Very private, fenced yard, $650. Weekdays, 642-9797. Evenings, 644-9393

BIRMINGHAM, 3 bedroom, 2 bath, fireplace, closed-in breezeway, plush carpeting, refrigerator, stove. Available Sept. $540 a month. 644-1689

BIRMINGHAM, 3 bedroom, family room, corner lot, 2 car attached garage convenient to transportation and schools, $525, year lease. 647-2616

BIRMINGHAM - 3 bedroom, refrigerator, stove, dishwasher, carpeting, fireplace, rec room, Florida room, 2 car attached garage, fenced yard, 1 block to bus. $575 month, lease. Evenings 681-8160

BIRMINGHAM 3 bedroom, 1½ bath, attached garage, all appliances, immediate occupancy, $530 per month, plus security deposit. 645-1031

BIRMINGHAM 3 bedroom home, full basement, stove, refrigerator, fully carpeted, fireplace, garage. Birmingham Schools. Walk to park & Somerset. On Pembroke off Coolidge. Available immediately. $575. monthly. Security deposit & references. 851-3747

BLOOMFIELD HILLS LOCATION
& SCHOOLS
Energy Saver custom homes, 3 bedrooms or 4 bedrooms, 2 baths, 1 to 3 year flexible lease. $1500 per month. Option or land contract available
858-7225

CANTON, Barchester Rd., new 2 bedroom Townhouse duplex, basement, kitchen appliances, central air, Thermal drapes and shades. $400 per month plus utilities. No pets. Adults preferred. Call until 9 PM, 453-1713 or 459-5654

CANTON, Barchester Rd., new 2 bedroom Townhouse duplex, basement, kitchen appliances, central air, Thermal drapes and shades. $400 per month plus utilities. No pets. Adults preferred. Call until 9 PM, 453-1713 or 459-5654

CANTON - New 4 bedroom home, Attached garage, carpeting, 1st floor laundry, formal dining room, family room, fireplace. Evenings. 537-2930

CANTON 3 bedroom colonial, family room, garage, appliances. Immediate occupancy. $600. monthly. Call after 6PM 455-7628

COLONIAL built in 1978, 4 spacious bedrooms, 2½ baths, family room with fireplace, basement and 2 car garage, $725 per month. 642-3414

COUNTRY HOUSE, carpeted, 3 bedrooms, Mature adults preferred-no pets. $240 month, 1st, last and security deposit. References. Plymouth. 453-6439

COZY 2 bedroom waterfront, White Lake Twp.Adults only, no pets. $350. per month. First & last months plus security deposit. Call 391-1556 or ask for Maggie at 681-8100

DETROIT - Burgess between Keeler & Midland. 3 bedrooms, decorated, carpets, $125 plus security deposit. Call evenings. 531-5247

404 Houses For Rent

ENTICING brick ranch on almost 2 acres in Bloomfield Twp. 2 year lease available on this 3 or 4 bedroom exclusive home. Bloomfield Hills schools. $625 a month. Snyder Kinney & Bennett.

FARMINGTON HILLS, 4 Bedroom Colonial for executive, 2½ baths, family room, 3 car garage, 2100 sq. ft., den, guest service, fireplace, $850. 552-9260

FARMINGTON HILLS. Brand new Colonial. 3 bedrooms, dining room, family room, fireplace, treed lot, excellent area. $725. 478-4045

FARMINGTON HILLS executive 4 bedroom colonial, newly decorated, built-in micro-wave, appliances, wooded lot, some furniture. Close to X-ways. Security deposit, references. 553-4328

GARDEN CITY - 3 bedroom Bungalow, 1½ baths, carpeting, finished basement, garage, pool area. $400 per month. 1st and last months' plus security. Available Sept. 1st. After 6PM. 464-8818

GRAND RIVER - Beech Daly
3 bedroom, brick ranch, basement, stove, refrigerator. 835-0238

IMMEDIATE OCCUPANCY. 6 month lease OK. Immaculate 3 bedroom, 2 bath family room ranch with fireplace. $400. monthly. 19 Mile/Middlebelt Lincoln area. 681-6100. Nights 682-1017

IN TOWN Birmingham - Ann Street. Unusually high quality rental houses. 3 available. One 3 bedroom 2½ bath $700. monthly. One 4 bedroom 2 bath $850. monthly. 12 month security, no pets. Located at 691 Ann St. & 733 Ann St. Call before 9:30am or after 7:30pm 644-2548

LIVONIA, clean 3 bedroom utility room on large lot, $325 per month, 1st and last months rent and security deposit. Immediate occupancy. Schoolcraft, Newburgh area. 397-6037

LIVONIA - Executive caliber brick colonial in prestigious subdivision with 4 bedrooms, 2½ baths, formal dining, family room/fireplace, 1st floor den and laundry, attached garage and more. Immediate occupancy. $775 per month includes fully serviced landscaping, security deposit required. 1 year minimum and 2 year maximum lease. For more information contact Rich Kangas at One Way Realty.522-6200.

LIVONIA - 3 bedrooms, family room, 1½ bath, basement, carport, patio, redwood deck, all appliances, 1 year lease, $500 rent, $500 deposit. 422-7824

LOWER LEVEL, 2 bedroom home, basement, large lot & garage. 35010 Elm St., Wayne 728-1741

MAPLE & BENSTEIN BD area: large 4 bedroom home, with income, plenty of property. $475 per month plus security. Immediate occupancy. 348-3398

NEW House on White Lake, 3 bedroom, fully carpeted, 2 baths, $495 per month, security and references required. 363-5151

NEW W. Bloomfield prestigious 4 bedroom colonial, many features, $750 month. Immediate occupancy 614-6753, 655-2980

NORTHVILLE - 4 bedrooms, 1½ baths, family room, attached garage, $750 per month, security deposit and references, no pets. $525/monthly plus security & utilities. 348-0728

NOVI - 5 ACRE parcel, approximately 158'x175', horses allowed with restrictions. 2 acres of lawn and 3 wooded acres. Located on blacktop street in 12 Mile, Haggerty Rds. area. Immaculately clean, 1800 sq. ft. brick ranch home with a full basement. This property has plum with fireplace, large formal dining room, modern kitchen, 3 bedrooms, the master suite has private bath. Attractive interior, quality construction. Buyer reflects strong pride of ownership. Close proximity to expressways, employment and shopping. $450 per month rent, 1 month rent in advance, security deposit, 1 year lease and full credit information a must. 624-3900

PINE LAKE, 3 bedroom ranch, large family room, double garage, heating & swimming. Deposit & references. $350 a month. 682-4109

PONTIAC TRAIL, Haggerty Rd area.3 bedroom home, fenced in property, immediate occupancy. $375 per month, plus security. 348-3398

REDFORD TWP. Carpeted 2 bedroom home, stove, finished basement, freshly painted, 1½ car garage, private yard, Married Adults preferred. Small child OK. No pets. $290. month plus security plus references. 533-8241

REDFORD TWP
3 bedroom home near 5 Mile & Beech. No pets allowed. $400 plus security deposit.
Realty World
Better Homes
535-5402

ROCHESTER, 4 bedroom, 2½ baths, 1 year old Colonial available in August. Close to Junior & Senior High. Family lease term. $700 month. 651-2144

ROYAL OAK- 14 Mile & Coolidge area, small 3 bedroom home with fenced back yard, 1 car garage. $345. per month. 1-627-2291

SOUTHFIELD, 9 Mile, Beech Daly area. 3 bedroom brick ranch, attached garage, 2 baths, fireplace, patio, $450 monthly plus security. 575-7962

STERLING HEIGHTS - Dequindre, 16½ Mile. 3 bedroom Ranch, 2 baths, 2½ car attached garage, 1st floor laundry, basement. $500. 977-8818

TROY AREA with Birmingham schools. 5 bedroom, 3 bath colonial tri-level on beautiful wooded lot. 1 full bath, a den or bedroom on first floor. Carpeting, drapes, appliances. 2½ car garage, fireplace. Fully fenced. $725 per month. 1-800-553-0858

TROY, near Waddles and Livernois. 3 bedroom, 1½ bath colonial. Appliances, carpet, drapes, basement, patio. Attached 2½ car garage. Lease. Immediate occupancy. $535. 616-6225

TWO bedrooms, newly decorated, available Sept.1, $350 a month, plus security, 10 Mile & Evergreen, in Southfield. 557-1324

UNION LAKEFRONT. 3 bedroom ranch, partially furnished, well insulated, available Sept. $425 plus utilities. 363-7365

WEST BLOOMFIELD
Executive Rental - Freshest Farms Subdivision. Elegant Colonial, 4 bedrooms, 2 full plus 2 half baths, with dens; family room includes fireplace and wet bar; Central air, intercom, Multi-Level decks. Professionally decorated. Situated on a beautiful ravine lot with finished walk-out basement. Former builders model. $1500 per month.
474-9305 for additional information or appointment.

400 Apartments To Rent

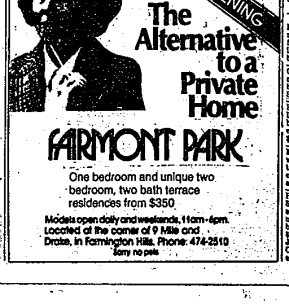

One bedroom and unique two bedroom, two bath terrace residences from $350.
Models open daily and weekends, 11am-6pm.
Located at the corner of 9 Mile and Drake, in Farmington Hills. Phone: 474-2510
Sorry no pets

406 Furnished Houses For Rent

BIRMINGHAM RENTAL. Furnished, large yard. 3 bedrooms, full basement. $600 monthly, plus security and references. Call Kelly 8AM-5PM 644-6060

BIRMINGHAM - 2 bedrooms, 2 baths, garage, fenced yard, washer & dryer, complete with silver & dishes. $550 monthly plus security deposit. 646-0985

LAKEFRONT- W. Bloomfield Twp. three bedrooms, 1½ baths, recreation room, gas heat. Lease for school year. Security deposit, references. No pets. $400 month 661-4449

408 Duplexes For Rent

BIRMINGHAM 829 HENRIETTA
Large 2 bedroom apartment with fireplace, garage, screened porch. Newly redecorated, carpeted. Mature adults only. No pets. 1 year lease. $400 per month. Between 9-4PM. 258-2577

BRIGHTON, Fonda Lake. 2 bedroom duplex, refrigerator, stove, air, carpeted. No pets. References. $290. After 6 PM, call: 437-8751 or 261-7084

CANTON, Barchester Rd., new 2 bedroom Townhouse duplex, basement, kitchen appliances, central air. $400 per month plus utilities. No pets. Adults preferred. Call until 9 PM, 453-1713 or 459-5654

CANTON, Barchester Rd., new 2 bedroom Townhouse duplex, basement, kitchen appliances, central air. $400 per month plus utilities. No pets. Adults preferred. Call until 9 PM, 453-1713 or 459-5654

CROOKS-14 MILE, 2 bedroom, 1½ bath, appliances, carpeted, air, basement, patio, prime. $425. plus utilities. Couple. 647-3745

GARDEN CITY, 1 bedroom, apartment, carpeted, heat included, parking, laundry facilities, adults preferred. No pets. $275. 478-7610

TWO BEDROOM Duplex,
Westland, no appliances, $275 per month, plus security. 278-7455

TWO BEDROOMS, bath and a half, Adams/15 Mile area. Short term lease okay. Newly decorated. $500/month plus security. After 4 PM. 647-1182

WESTLAND - beautiful 1 bedroom, heat included, appliances, newly painted, no pets, adults preferred. $325. 478-7840

WESTLAND - 1 bedroom, spacious, working couple preferred, nice neighborhood, convenient parking, $315 plus security. Between 10am-5pm. 721-7608

410 Flats For Rent

CITY OF PLYMOUTH 2 bedrooms, available immediately, $400. plus $550 security. Includes all utilities. 644 Amelia. After 5 PM. 453-6115

ROYAL OAK, 2 bedrooms, dining room, appliances, basement & garage, $325. plus $300 security & security. 583-5594

THREE BEDROOM lower, 1288 Bird, Ferndale area, $300 per month. No children preferred, pets or smoking. $350 includes water, apartment size range and refrigerator. Security deposit required. 1 block N. of 14, 1 block W. of Woodward. 644-2878 642-4683

UPPER FLAT for rent
Ford & Arcola area
GARDEN CITY
Woman preferred
Adults preferred-no pets
Call for information
on weekdays only
425-0930

412 Townhouses-Condos For Rent

BLOOMFIELD HILLS CONDOMINIUM
Beautifully landscaped 3 bedrooms, 3 bath, 2 car garage, private patio, available in Cranbrook Manor. Natural fireplace, 2 car attached garage with electric opener. Hardwood floors, full basement central air enclosed yard, some with private swimming pool. Member trains. Adult community. 1 & 2 year lease available.
645-2759

CITY OF BLOOMFIELD HILLS
Unfurnished large executive condo located in Cranbrook Manor. Professionally redecorated 2 story. 3 bedrooms, 3 baths, plus den or 4th bedroom. 2 car attached garage with opener. Full basement, large living room with fireplace. Beautiful view, ground floor. Available Immediately. $1200 per month plus utilities. Call between 8:30 am and 5 PM. Mon. thru. Fri. ext.17 356-0366

CITY OF PLYMOUTH
Luxury 3 bedroom Townhouse, 1½ baths, carpeted, air, stove, $ fit. living room, carpeted, patio, built-in oven and range, dishwasher, disposal, refrigerator, 1 year lease minimum, $400 a month, $400 security, available August 1st 1979.
REAL ESTATE
NETWORK
HARRISON-MOORE 427-9030

LUXURY 3 bedroom, 1½ bath Townhouse. Private garage, garden patio. Swim and tennis facilities. Only $570 per month. Call Louise 453-1800 or Mark 559-3820.

COMPLETELY Furnished Condominium, 2 bedrooms, 1½ baths, central air, dishwasher, all utilities included except electric. Belleville area. $295 per month plus security. Phone 459-7531

COVENTRY PARK
Spacious 2 bedroom Ranch, central air, basement, fireplace in living room, clubhouse, pool, 1½ baths, carport. Rent $500 per month includes heat, no pets, immediate occupancy. Call 478-7238

FARMINGTON HILLS - Beechwood Hill Condo. 1,500 sq. ft., 1st level patio, large kitchen with window, laundry room. $475. plus utilities. Days, 399-7119

FREE RENT - in exchange for caring for luxurious condominium and 2 cats, female preferred (1 person only). Call after 6 PM. or before 8 AM. 549-7973

412 Townhouses-Condos For Rent

★ LUXURY TOWNHOUSE ★
3533 KENT - ROYAL OAK
Two king size bedrooms - spacious living room - wood burning fireplace - formal dining room - kitchen snack bar - 1½ baths - bedroom hallway - basement - patio - central air - dishwasher - range - refrig. $600. 546-3150

COMMERCE TWP - newly decorated townhouse, 2 bedrooms, 1½ bath, all appliances, full basement, carpet, pool, $425 per month. 624-0037

NORTHFIELD HILLS - 2 bedroom, 1½ bath townhouse, dining area, living room with fireplace, drapes, finished basement with wet bar, all appliances, central air, utilities except electricity, pool, tennis facilities, $500 monthly. 348-3782

NORTHFIELD HILLS, Troy, 3 bedroom, 1½ bath, fireplace, appliances including washer, dryer, no pets, $525 month. 1-517-798-1305, 689-0467

ROCHESTER, decorated 2 bedroom condo with central air, washer, dryer, dishwasher, garage. Downtown location. Adults preferred. No pets. $325 month. 288-6297 or 543-1960

ROCHESTER- Kings Cove, new 3 bedroom, 2 ½ bath Condo, attached garage, central air, immediate occupancy. $650. 879-9573

ROCHESTER
Sublet condo/townhouse, 2 bedrooms, den, 2½ baths, basement. $450. 652-0 evenings and weekends. 375-1818

ROCHESTER - Super sharp 3 bedroom, central air, 2½ baths condo. Immediate occupancy. Includes appliances. Sublet until March. Terms negotiable. Call 528-2194

SIESTA KEY - Sarasota Condo - Prepayment by 8 bedroom, 2½ bath, Gulf, beach, beautifully furnished, pool, sauna, tennis. 644-6145

TOWNHOUSE. W. CHICAGO. 1 mile E. of Telegraph. 5 rooms, 2 bedrooms. Adults, $315. per month. Call after 6:00 PM. 835-3973

TROY, Sterling Heights area, excellent location, newly built. 3 bedrooms, 1½ baths, dining room, large kitchen, full basement, garage. $550 month. Range, stove, dishwasher & drapes included. $550 per month. Call after 5pm 979-4911

413 Rental Agency

FREE LISTING service to all area landlords. We screen all perspective tenants. AAA Home Rentals. 538-6731 351-9193

414 Florida Rentals

BEAUTIFUL ANNA Maria Island. 2 bedroom, 2 bath, 1st floor luxury condo on Gulf of Mexico, pool tennis courts, rates until Dec. 1st. 813-778-1533

CLEARWATER AREA Condo overlooking golf & intercoastal. 2 bedrooms, 2 baths, beautifully furnished, pool, saunas, free tennis, private green & dock. Call for rates 644-2665 or 685-1020

FURNISHED HOUSE to rent in beautiful Sugarmill Woods, Homosassa. Pool, golf course & tennis courts. Ideal seasonal or monthly. Call 528-0251

GOLF SPECIAL, Seven Springs, Florida. Unlimited golf - $28. per couple. 2 bedroom, 2 bath Condo. Tennis and swimming. Season or monthly rates. 623-4564

HUTCHINSON ISLAND, Stuart, Fla., on the water, facing left, beautiful 3rd floor, 2 bedroom, 2 bath, completely furnished condo. 422-6185

KEY LARGO-60 miles S. of Miami. Luxury townhouse at Moon Bay Marina and tennis condo. Lighted tennis, boatslip, sauna, pool and more. Sleeps 6. $280 week to Dec. 15. Reserve now for winter at last season rates. 644-9966. Photos available. 643-2182

MARCO ISLAND FLORIDA - Now renting for 1979-1980 Season. Brand new, beautifully furnished, 2 bedroom, 2 bath condos on the beach across the street from the Gulf. All amenities. Covered parking, pool. Adults only preferred, no pets. Available August 1 for monthly, seasonal rentals. After 5 PM. 528-4175

PALM BEACH AREA condo, furnished, maintenance free. 5 months at $650 a month or 6 months at $600 a month. 291-0076

POMPANO BEACH Condo, on Water with dock, Superb furnished 2 bedroom, 2 bath, Luxury Surroundings, 1 month lease, January, February $1,200 per month or 1 year lease $800 per month. 474-0499

415 Halls For Rent

LIVONIA K OF C Hall. Capacity 275. Ample parking, air conditioning. Rental for all occasions. 534-9036 or 464-0500

416 Vacation Rentals

BESK CHALETS
BOYNE MOUNTAIN
VACATION HOME
- Heated Pool - Golf
Horseback Riding - Boating
SPEC. AUG-SEPT OFFER
CALL DAN:
464-9684 464-4260
OR MIKE:
756-5171

ABANDON YOUR HUNT
Vacation Rentals
Tenants & Landlords
SHARE LISTINGS 642-1820
124 S. Woodward at Maple, Blm.

ALPINE RESORT
On Wallon Lake, 2-3 or 4 bedroom furnished chalets. Save gas. Enjoy all activities here. Reserve now 615-2500 or 1-616-347-4501

BEAUTIFUL Summer Home, fully equipped, 3 hours away. Near Oscoda & Lake Huron's safe sandy beach. Fireplace, family room, 3 bedrooms. Good golfing, fishing, tennis near by. Aug. 10 thru Oct. $225. per week. 416-752-2149 626-3175

Beautiful summer home on 150' Lakefront Wallloon Lake Michigan. Dishwasher, fireplace, 70' pier, motor for lease. Sterling Heights area. Near Petoskey. 618/535-3171

CHARLEVOIX COUNTY, modern lakefront chalet with all conveniences, sleeps six, fireplace, TV stereo, boat, sun deck, secluded area, clean 751-6765

CONDOMINIUMS AND COTTAGE
IN HARBOR SPRINGS
Now Renting By Week, Month or Weekend. During Summer Season and Fall Season. Contact:
GRAHAM REAL ESTATE
198 East Main St.
Harbor Springs, Mich. 49740
616-526-2268 or 526-6251

CHOCKED LAKE near Petoskey, 4 bedrooms, 2 bath modern Chalet. Fully equipped. Excellent recreation area, sleeps 10. Weekly. 852-4448

ELIZABETH LAKE near Keego Harbor, minutes from home, small cabins for rent, $90 week, boat dockage available. 681-9869

FURNISHED lake cottages, weekly $135. Boating, swimming, fishing. Children welcome, Union Lake area. 363-5780

GAYLORD-LEWISTON AREA
Beautiful secluded lake, sandy beach, rustic cottage, sleeps 8-10. Completely furnished includes boat, excellent fishing & swimming, golf, tennis, horseback riding nearby. 352-3578 851-9745

GLADWIN LAKEFRONT, New 4 bedroom Chalet, 2 baths, 2 docks. Fishing boat included. 1 Wk. left, Aug. 25 to Sept. 1st. Free photo. 557-8546

HILTON HEAD Golf Villa at Palmetto Dunes on Fazio 18th fairway. New, 2 bedrooms, den or 3- bedrooms, fully equipped, easy access to all courses. $475 per week, call weekdays, 649-1434

MULLETT LAKE on the Inland waterway. Modern housekeeping cottage, $85 to $250. weekly. Boats, dock, gasoline on premises. Kids, sandy beach, recreation lodge. 627-4225 616-627-3416

RELAX in this beautiful 4 bedroom Summer Home on Lake Huron. Tree secluded and private, it offers swimming, ping pong, tennis court, and a quiet beach. Only 1½ hours from Detroit. $750 for 1 week, $500 for 2nd week. Call Jerry Frenek, representing Tuss & Country Realty at 1-313-723-7 or evening 1-387-4385

416 Vacation Rentals

LAKE CHARLEVOIX, 2 bedroom cottage, fireplace, boat dock, fully furnished. $150 week. Available starting Aug. 11th. 559-1000

LUXURY CHALET at ski resort in Northern Michigan, 4 bedrooms, 2 baths, $290 per week 778-5006

SECLUDED in wooded area, 3 bedrooms, 1 bath, A-frame off lake, near Gaylord, $50 per weekend, $100 per week. 474-6457

TRAVERSE CITY-condominiums, weekly rentals, completely furnished, linens included. 292-4175

420 Rooms For Rent

A ROOM to rent with privileges to the house and yard. With reference. Old Redford. 532-7303

Birmingham - Troy area. Nice bedroom, Private phone, adjoining bath, patio, kitchen and laundry privileges. 642-0123 644-1441

CANTON, between Cherry Hill & Michigan Ave. on Haggerty. Prefer 25-35 years old. Non-smoking, no drinking. 397-0263

CLAWSON-ROOMS to rent with house privileges, women preferred. 585-7065

FARMINGTON HILLS area, day work only, $45 week, 1st & last weeks rent plus security. Call after 5pm 477-5272

LIVONIA, responsible male preferred, house privileges, $40 per week, security. 261-5027

LOOKING for 3rd person, use of all facilities. Must be clean. $150 per month. Telegraph and Warren area. Until Jan. 1980. 255-6837 or 532-3400

PLYMOUTH AREA room for rent, private entrance, private bath, laundry privileges, Possible kitchen privileges. 455-8810

PLYMOUTH - N. MILL ST.
Adults only. After. 825-8300 weekly plus deposit. Laundry facilities, parking. 937-3167

ROYAL OAK - Attractive room for non smoker. Kitchen & laundry privileges. Evenings 398-0276

SOUTHFIELD employed gentleman. Quiet, clean atmosphere. Carpeted, light kitchen privileges. Security deposit. 357-7816

STUDENT TO exchange several hours of daily light housekeeping plus baby sitting for 3 bedroom home. Lake private 3rd floor suite in home of Birmingham area. Mornings or afternoons. Call 644-0595 before 4PM; or after 4PM 647-3013

WESTERN WAYNE Counties finest mail self storage servicing the greater Plymouth area. 459-5200
STORAGE UNLIMITED

430 Wanted To Rent

ALL AREA-APTS-HOUSES-FLATS
LANDLORDS
SINCERE
TENANTS LOOKING
Immigration
SHARE LISTINGS 642-1620
124 S. Woodward at Maple, Blm.

COFFEE WOMAN, 38, wishes to share quiet, child-free home with same. 289-0058

CHRISTIAN FAMILY of 3 wishes to rent 3 bedroom home in Redford Twp. Will watch over and care for your home as if it were our own. 532-6368

GURU-POET-musician needs inexpensive living, writing space: sponsorship. I graciously take Transcendental Meditation etc. lessons. (message)589-2316

MALE TEACHER wishes room in nice home or living center area. Birmingham-Bloomfield area. Call Frank 348-2594

PLYMOUTH - downtown area. Pleasant young couple seeking flat or apartment starting August or early Sept. Will provide references. 546-1145

RESPONSIBLE WORKING Woman wishes to rent house or flat in W. Suburbs. Good references. Call 464-8117, after 6 PM. call 227-4202

432 Living Quarters To Share

ABANDON YOUR HUNT
Select People
-SHARE YOUR HOME OR APT.
-MOVE IN WITH SOMEONE
-Start A New Place To Share-
OVER 1,000 LISTED
RELIABLE SINCE 1976
Free Brochure. 425 Listing Fee
SHARE LISTINGS
642-1620
124 S. Woodward at Maple, Blm.

BUSINESS OR PROFESSIONAL person to share house in Troy. 25-30 years old preferred. Large colonial home. Well furnished, fireplace, clean. 10 acres. $200 plus utilities. Call days: 619-4200

CAREER girl desires same to share 2 bedroom, 2 bath Southfield apartment. Call after 5pm. 354-1797

ELDERLY man wishes to share his home with same, free room, half board, full privileges in Livonia. 591-1547

FARMINGTON HILLS - 2 bedrooms available in large home on wooded lot. Will separate. $125 month (each) plus ½ utilities. Kitchen privileges 549-7381

FEMALE ROOMMATE wants to share 2 bedroom apartment with same, Farmington Hills, Days 568-3177 Evenings - 474-8414

FEMALES ONLY
Looking for a place?
Call today for special discount agent.... 641-6558

FEMALE wishes to share her 3 bedroom, 3 bath townhouse in Canton with same. $117 a month plus electric. Call after 5pm 545-6621

FOUR bedroom, 2½ bath home in Troy to share. $225 a month. Call Bob Denton, Days 751-6100 or evenings & weekends 528