866 Ford

FIESTA, 1978, 36 MPG, sunroof, AM-FM 8 track, CB, rear wiper, new brakes, undercoated, $3890. 453-2691

★★★Ford Country Squire Wagon, 1976 10 passenger, automatic, air conditioning. Power steering. A great kid hauler. $3379.
TENNYSON CHEV.
32570 PLYMOUTH RD.
LIVONIA 425-6500

FORD, 1976 LTD Brougham, Gold. Was $3395, Now $2750. Autovenue Computer Checked. Hines Park Lincoln-Mercury 425-3035

FORD, 1977 LTD II, 2 door, 302 8 cylinder, automatic, power, vinyl roof, AM-FM stereo, 25,000 miles, $2995. Bill Brown Ford, 35000 Plymouth Rd. 421-7000

GALAXIE 1966 convertible, zinhatred, all new brakes, exhaust system, battery, etc. after 5pm 981-0040

GALAXIE 1969 500. Power steering, brakes, automatic, 302 V8 engine, dish mags, AM-FM stereo, new exhaust $850 or best offer. Call Dave 427-1784

GALAXIE 1972, 98,000 miles, air, power steering/brakes, body fair, good transportation $325. 421-0234

GALAXIE 500, 1974
2 door, 8 cylinder, automatic, power, air, vinyl roof, low miles. Finance available. $1695.
PAT MILLIKEN FORD
"HOME OF THE SMILING IRISHMAN"
9600 Telegraph
Betwn. Plymouth & W. Chicago
255-5840

GALAXY 1974, excellent condition, air, regular gas, $675 or best offer. 728-8176

GOOD SELECTION OF NEW & USED CARS
SAVE - SAVE
TOM HOLZER FORD
30711 Grand River
474-1234

GRANADA, 1978-1979. Large selection. Gas Savers. North bros. 421-1376

GRANADA, 1975, 2 door, bucket seats, excellent condition, $1,875. 459-9419

GRANADA - 1976 Ghia, 2 door, vinyl top, air, AM-FM stereo, deluxe interior, power steering/brakes, seat, good condition. $2900. 851-8255. 352-8108

GRANADA, 1976, 4 door, vinyl top, power steering/brakes, radials, air. Very clean. $2595. 421-0711

GRANADA, 1977, 4 door, 6 cylinder, automatic, power, radio, 24,000 miles. $2795. Bill Brown Ford, 35000 Plymouth Rd. 421-7000

GRANADA, 1977. Sport Coupe, cream in color, all the extras. Stock #D892A.
AVIS FORD
29000 Telegraph 354-3000

GRANADA 1978, ESS 2 door, 302 automatic, air, power steering and brakes, am-fm, and more 581-3190

GRAND TORINO 1976 2 door, loaded, no rust, good condition. $2800. 459-7765

GRAN TORINO, 1972 Wagon, air, automatic, white walls, power steering & brakes. $550. Call after 5pm, 351-5473

GRAN TORINO 1972, power steering & brakes, air, new tires & shocks, good condition, $750 or best offer. 453-5626

GRAN TORINO 1968, immaculate, power steering, reliable transation, mechanically sound. Cheap! 626-6256

GRAN TORINO, 1974, 302, am-fm stereo. T.A. radials. Oregon mags, very good condition, must see. $1,200. After 5.30 522-6947

GRAN TORINO, 1972 wagon, power steering & brakes, air, power locks, amfm stereo, needs engine. $100. 595-7596 459-8550

GRENADA 1977 2 door, 302 V8, air, power steering & brakes, rear defog, stereo 8 track, rust proofed, radials, like new. $3650. 422-5986 455-3232

LTD II, 1977, Brougham. Every extra possible, small V-8, clean, 1 owner, best offer. 348-6876

LTD II, 1977, Sedan. Moon roof, custom interior, many more extras.
AVIS FORD
29000 Telegraph 354-3000

LTD, 1970, power steering/brakes, new tires, regular gas, excellent mechanical condition, $200. 937-2841

LTD 1970, 4 door, power steering, good mechanical condition, $200. Call after 5PM. 455-2260

LTD 1973 Brougham, Excellent condition, black, power steering, brakes, air, mechanically perfect. 349-1393

LTD, 1973, 4 door, dependable, $995. North bros. 421-1376

LTD, 1974 Brougham, 4 door, power steering/brakes, air, stereo. Good condition. $1100. 261-8154 after 7 PM.

LTD, 1975, 4 door, dependable, $1495. North bros. 421-1376

LTD 1976, 4 door, automatic, air, power steering and brakes, $2100 453-8374

LTD, 1977, Country Squire Wagon, 9 passenger, approx. 32,000 miles, loaded, $3,295. 477-0282

LTD 1977, 2800 miles, good condition, $3,000, call after 5pm. 522-7009

LTD 1979 4 door, air, stereo, cruise, power steering, brakes, automatic, tinted glass, rustproofed, $5400 or best offer. 478-4126

MAVERICK, 1970, ideal for person who likes to fix cars. $150 or best offer. Call: 425-0977

MAVERICK, 1972, 6 cylinder, power steering, brakes, automatic, cheap transportation. 553-3095

MAVERICK - 1973, 6 cylinder automatic, 29,000 miles, new steel belted tires, AM-FM, good mpg $1300. 591-0648

MAVERICK, 1974, luxury, loaded, tilt buckets, FM 8 track, stereo, new tires, best offer. After 5 459-8161

866 Ford

MAVERICK 1975½, Mint condition. 21,000 miles, 14MPG, may extras. $1,995. Days, 358-3506, Eves 476-5942

MAVERICK, 1975. 2 door, 6 cylinder, automatic, radio. $1995. Bill Brown Ford, 35000 Plymouth Rd. 421-7000

MICHIGAN'S #1 Ford Dealer
Why?
We Sell For Less!
Large Savings On All Models
STARK HICKEY WEST
24760 W. 7 Mile 538-6600

MPG
CHECK THESE GAS SAVERS!
MONZA, 1978. 2 door, automatic.
HORIZON, 1978. 4 door, front wheel drive.
PINTO, 1978, 2 door, automatic.
FIESTA, 1978, 2 door.
PINTO, 1974, 2 door, automatic, sun roof.
VOLKSWAGEN, 1978, 2 door Rabbit.
MAVERICK, 1974, 4 door, automatic.
JACK DEMMER FORD
721-6560

MUSTANG II, 1974 Mach 1. Extra sharp, only $2,450. Must sell. 362-2177

MUSTANG II, 1975, excellent condition, air, power steering & brakes, 4 cylinder, 4 speed, $2,295. After 5pm 425-9852

MUSTANG II, 1974, vinyl top, low mileage, no rust, good condition. Call after 5pm, 728-3366

MUSTANG II 1975, excellent condition, great mileage, 4 speed, new radial tires, best offer. days 588-7400. After 5pm 559-4171

MUSTANGS & CAPRIS, 1979. Like new. North bros. 421-1376

MUSTANG 1966 6 cylinder, excellent condition. New tires, all original, $2200. 427-2918

MUSTANG, 1972 Mach 1, 351-C 3 speed, new air shocks/springs. $1600. Call between 6 and 10:30 PM, 879-6717

MUSTANG 1973 Grandi, V-8 automatic, air, power steering-brakes, am fm stereo, mag wheels, silver with black vinyl top, 85% down, $48 per month, 8%, 3 yr. limited warranty.
AUTOLAND
35545 W. MICHIGAN AVE., WAYNE
728-3100

MUSTANG 1974 GHIA, 6 cylinder, automatic, excellent condition, rebuilt engine & transmission. 464-1920

MUSTANG, 1974, 4 speed, new transmission & clutch, runs! Good gas $300. Needs muffler. 522-2589

MUSTANG 1975, 4 speed, 4 cylinder, rust proofed, deluxe interior, new radials and shocks, $1,650. After 4:30 PM. 477-0828

MUSTANG 1978, Cobra, white/red, loaded, female owner. Must see to believe. $5600. 474-6268

MUSTANG 1978, Ghia, 2 plus 2, chamois vinyl top, midnight blue bottom, power steering, power brakes, automatic, V6, moon roof. Excellent condition. $4,450. 851-3968

MUSTANG 1979 Ghia, 2 door, 400 miles, 1600cc-4 cycle, 4 speed, 28 MPG, moon roof, 360-0372

MUSTANG, 1979, 2 door, 2.3 L, 4 speed manual transmission, air, power steering/brakes/locks, AM-FM stereo cassette, interval wipers, GR78x14-RWL, white with blue cloth, 4,500 miles, 21 m.p.g. $5225. 645-9185

MUSTANG, 1979, 3 door, 6 cylinder, 21 mpg, warranty, excellent condition. 533-6539 323-6500

PINTO WAGON, 1975
4 cylinder, 4 speed, luggage rack, AM radio, low miles. $1995.
PAT MILLIKEN FORD
"HOME OF THE SMILING IRISHMAN"
9600 Telegraph
Betwn. Plymouth & W. Chicago
255-5840

PINTO 1973 Runabout, 4 speed, good condition, $400, call after 6pm 626-2172

PINTO 1974 3 door, 2.3 Litre, stereo, 35 MPG, $950 454-2404

PINTO, 1975, 2 door deluxe coupe, 53,700 miles, V6, rebuilt, automatic transmission replaced, floor console, disc brakes replaced, power steering, white sidewalls and battery new. Rear window defogger, AM/FM, rustproofed, locked gas cap. 538-2674

PINTO, 1976, Wagon, 6 cylinder, 4 speed, nice. $2695. Feister Auto Sales, 30401 Ford Rd. at Newburgh, 721-2400. After 6, call 721-2408

PINTO 1976, 2.3 liter automatic, power steering, brakes, AM-FM stereo, rear defog, intermittent wipers, Michelins, interior/exterior decor groups, vinyl roof. Well maintained. Clean. $2,400. 477-4722

PINTO, 1977, Goodyear steel belted radials, good condition, 28-30MPG, $2800 or best offer. 522-2330

PINTO - 1977, Hatchback, very good condition low mileage, $2,500. 553-2744

PINTO, 1977½, 3 door, Hatch, 4 cylinder, automatic, undercoated, steering, 18,000 miles, like new, Bloomfield. 647-0948

PINTO, 1978, wagon, 6,000 miles, power steering, brakes, Michelins radials, warranty, extras, $3600. 532-3231

PINTO, 1978. Automatic, power steering, low miles. Hurry!
AVIS FORD
29000 Telegraph 354-3000

PINTO, 1978, Runabout, 16,000 miles, 4 cylinder, 4 speed, racing mirrors and stripes, radio $3295. Bill Brown Ford, 35000 Plymouth Rd. 421-7000

PINTO, 1978 Wagon. Air, AM tape, luggage rack, automatic. $3395. Bill Brown Ford, 35000 Plymouth Rd.421-7000

PINTO 1978, 3 door Runabout, automatic, power steering, rear defrost, AM, rust proofed, radials, 7,000 miles, $3495. 455-8425

PINTO 1979, under 7000 miles, tinted windows, rear defrost, power steering and brakes, radials. $3800 425-9128

866 Ford

PINTO 1976, Squire wagon, 4 cylinder, 4 speed, power steering and brakes, air, stereo, luxury interior, rear defroster, undercoated, very clean. Asking $2700. 981-2217

T-BIRD 1973, clean, AmFm stereo, air, $1,600. 240-5252

T BIRD 1977, black, chamois interior, 302 engine, excellent mileage, 29,000 miles,show room condition. $4100 or best offer 981-2125

T-BIRD, 1977 rose. Air, stereo, power brakes, steering. Low miles. $4,150. After 6pm, 557-6464

T BIRD, 1978, fully equipped inside & out, T-top, 15,000 miles, either metalic, best offer, immaculate. 459-5865

T-BIRD 1978. Air, power steering, brakes, stereo, & more. Excellent condition. 591-1862

T-BIRD, 1978, All the extras, only 9,000 miles. $4675. Stock #B595.
AVIS FORD
29000 Telegraph 354-3000

THUNDERBIRD 1979 dove gray, loaded, list for $9100, must sell, make an offer. 729-4650

THUNDERBIRD 1979, loaded with options. 3000 miles. $7,200. Call after 5PM 422-8029

THUNDERBIRD - 1972, fully equipped, many extras, 34,500 miles, $1600. 453-4552

THUNDERBIRD - 1977, low mileage, excellent condition, power steering, air, Bright Blue, excellent, 1st $4,000 or best offer takes. 522-7635

THUNDERBIRD, 1978, Dark Brown Metallic, Was $5395, Now $4650. Autosense Computer Checked. Hines Park Lincoln-Mercury 425-3035

THUNDERBIRD 1977, power brakes & steering, electric windows & door locks, cruise, AM-FM stereo, wire wheel covers, green with white vinyl top. $3500. 682-3436

TORINO 1972 Squire wagon. Power steering, power brakes, automatic, air. $500. 661-0948

TORINO 1974 Elite, power steering,power brakes, AM-FM stereo 8 track, $2500. After 7PM. 427-5460

TORINO 1974, 302 engine, 2 door, good transportation, no rust. Best offer. 728-8810

WE FINANCE
Pinto 1974 Wagon, Bahama Blue, Black, automatic, buckets, radio & heater, 4 cylinder.
BALANCE DUE $899.37
Detroit Car Liquidators
23350 Grand River
535-8585

XL CONVERTIBLE 1968, power steering, brakes, radials, 8 cylinder automatic, Call after 7:30PM 477-4682

1976 Ford Torino
V-8 Automatic. Power steering-brakes. 39,000 miles. Needs paint work. $1995.
TENNYSON CHEV.
32570 PLYMOUTH RD.
LIVONIA 425-6500

870 Jeeps & Other 4-Wheel Drives

BRONCO, 1979, 2 door, one owner, low, low mileage. New car trade. Bank rates. $6,995. JACK DEMMER FORD 721-6560

JEEP WAGONEER - 1977, quadratrak, deluxe interior, air, AM-FM cruise, special insulation and towing package. $8,000. 334-3144

JEEP, 1978, black, loaded, best offer. Days 585-4456 until 4 PM, ask for Jim. After 5 PM, call: 589-0234

JEEP, 1979 Cherokee-S quadratrac, power steering & brakes, am/fm stereo cassette, custom interior & wheels, rustproofed, 7,000 miles, $7,295. 661-1533

JEEP 1979 CJ7, air, hardtop, sun roof, tilt wheel, cruise, white on white, take over payments 668-7612

PLYMOUTH 1977 Trailduster, 4 speed, power steering, brakes, 318 , less than 30,000 miles, regular gas, $5900 or best offer 538-5946

872 Lincoln

CONTINENTAL 1973 9 passenger Custom Town wagon. Sun roof, new tires, loaded. $1,350 535-5689

CONTINENTAL 1973, Mark IV, loaded, excellent condition. $2500 or best offer. 624-6922

CONTINENTAL 1977, Mark V, excellent condition, only 21,000 miles, many extras. $7,900 or best offer. 538-0537

CONTINENTAL 1969, 4 door, full vinyl top, loaded, good condition. $700. 651-0573

CONTINENTAL, 1977, Coupe, Dove Gray, air, stereo, Landau roof, expg clean Autosense Computer Checked. Hines Park Lincoln-Mercury 425-3035

LINCOLN - 1969, 4 door classic, excellent condition, rebuilt engine and trans, must sell. 532-3436

MARK IV, 1975. Triple White. Was $5295, Now $4750 Autosense Computer Checked. Hines Park Lincoln-Mercury 425-3035

MARK V, 1977, Bill Blass, moonroof, loaded, Mint condition. $7700. After 6 PM, call: 626-4809

TOWN COUPE 1979. Mint condition. Executive car. Fully loaded. $10,600 or best offer. 485-1769 or 337-5303

VERSAILLES, 1977½, 2 tone silver-grey leather, loaded. Low miles, like new. $6500. 851-5314

874 Mercury

BOBCAT - 1977, Hatchback, 36,000 miles, AM-FM stereo, new tires, $2,595. After 5PM 453-4945

BOBCAT 1977, power steering, am-fm stereo, radial tires, 54,000 miles, $1900 or best offer. 721-2305

CAPRI, 1973, 4 speed, good condition. Call after 4 PM, 427-4160

CAPRI, 1973, 6 cylinder, 40,000 miles. Garage kept, (bike scratches). Call: 421-3295

CAPRI, 1979 Ghia, 5.0 L, automatic, power steering, power brakes, leather interior, TRX, air, console, AM - FM stereo, rear window defrost, under warranty, $5500 592-1288

CAPRI 1979, RS option, silver, V-8, 4 speed, loaded, AM-FM stereo, air, factory warranty, $6100. 656-0355

COUGAR, 1969, needs minor repair. Call Jenny. $250. 474-0168

COUGAR 1973, XR7, excellent condition, no rust, $1595 or best offer. Weekdays 322-4053. Other times 1-231-3819

COUGAR 1974, XR7, leather interior, air, cruise, am-fm, good condition, $1500 569-1897

COUGAR, 1974 XR7. Deluxe interior, air, stereo, power windows etc. 664-3880

COUGAR,1974, XR-7 immaculate, low miles, full instruments, am-fm tape, $3100 541-2190

COUGAR 1975 XR7, air, stereo, power steering, brakes, $2300. After 6pm 584-4161

COUGAR, 1976, XR7, white, loaded, excellent condition. $2,850. 1-662-1846

874 Mercury

COUGAR, 1974, XR-7, air, AM-FM automatic, power, 51,000 miles. $2295. Bill Brown Ford, 35000 Plymouth Rd. 421-7000

COUGAR 1977 XR-7, silver with burgundy interior, 33,000 miles, air, stereo, alter 6:30pm 937-1000

COUGAR, 1977, XR7, air, stereo tape, power windows, cruise, rustproofed, $3,000 miles. Asking $4300. Autosense Computer Checked. Hines Park Lincoln-Mercury 425-3035

COUGAR 1978 XR7. Black with dove gray interior, excellent condition. $5000. Call after 5:30PM. 348-3143

COUGAR, 1978, XR-7 bright dove grey, cruise, air, AM-FM stereo. Excellent condition. $4750. After 6 PM, 633-7381

COUGAR 1979 XR7. Triple cordovan. AM-FM stereo, air, rear defogger. $5900. After 4:30PM. 425-9231

GRAND MARQUIS, 1978, loaded with every option inc. 6 way power seats, AM-FM stereo, etc. $4200. 459-4883

MAHQUISE 1973 Brougham, low miles, excellent condition, loaded, great mpg, excellent condition, $1150 689-5377

MARQUIS 1972, needs valve job, best offer. Will sell for parts. 537-4464

MARQUIS, 1975, excellent condition, loaded, $950. Call 9AM-5PM 274-6411

METEOR, 1974 excellent condition. 33,000 miles, undercoated, $1500. 334-9516

MONARCH 1975, Ghia, air, $2,250. 474-1034

MONARCH 1975, Ghia. AM-FM stereo, air, power steering/brakes, runs good condition. $2,000. 533-7263

MONARCH 1976 Ghia, 4 door, low price, excellent condition/MPG. Loaded, $3000 356-0531

MONARCH, 1976, 4 door, 6 cylinder, automatic, power steering and brakes, air, AM/FM. $2595. O'Hara Datsun, 35655 Plymouth Rd. 425-3311

MONARCH 1976, 4 door, Ghia. Loaded. 25MPG. Jade green. $2,650. 458-0143

MONARCH 1977, Ghia, 4 door, automatic, power steering, brakes, air, stereo, v-6cyl. Michelins, wire wheels $1,200 miles, undercoated, $3,795. 647-3841

MONTEGO Wagon 1974, all power, low milage, no exhaust, regular gas, $800 or offer. 349-3685

MONTEGO 1973, MX Brougham, 60,000 miles, power steering and brakes, air, new tires, battery, brakes, exhaust system, alternator, $900. 464-3362

MONTEGO 1974, AmFm stereo, power brakes-steering, low mileage, $1200. 525-7600

NARQUISE 1979 Brougham, power steering, brakes, window, air, stereo tape, cruise, electric rear window defrost, 5500 miles, rustproofed, $7300 or best offer 591-1793

ZEPHER 2? 1978. 25MPG, many extras, like new. Must sell. $3,700 or best offer. 661-0029

ZEPHYR, 1978. 6 cylinder, automatic Sharp. $2895. North bros. 421-1376

ZEPHYR, 1979. 2 door, 4 cylinder, 4 speed, radio. $4295. Bill Brown Ford, 35000 Plymouth Rd. 421-7000

876 Oldsmobile

CUTLASS, 1974. 8 cylinder, automatic, AM/FM, power, vinyl roof. $1695. Bill Brown Ford, 35000 Plymouth Rd. 421-7000

CUTLASS 1974, 56,000 miles, regular gas, air, power steering, brakes, $2500. 281-5772

CUTLASS 1975, Supreme cruise, 8 passenger, good condition. $1950 or best offer. 981-0633

CUTLASS 1975, Salon, 4 door, hard top power steering & brakes, 350 V8, radials, $2675. 464-6122

CUTLASS, 1976, Brougham, loaded, must sell, best offer. After 6 PM.- 557-3557

CUTLASS 1976, Supreme, air, power, excellent condition, low miles, undercoated, $2995. After 6PM. 474-8525

876 Oldsmobile

BEFORE YOU BUY SEE
SUBURBAN OLDS
For Metropolitan Detroit's Largest Inventory of 1977, 1978, & 1979 Oldsmobiles
Troy Motor Mall
Birmingham-Bloomfield Hills
643-0070

CUTLASS SUPREME, 1978, 2 door AM-FM stereo, air, power, 8 cylinder, automatic, vinyl roof. $1695. Bill Brown Ford, 35000 Plymouth Rd.421-7000

CUTLAS SUPREME 1977, vinyl top, 34,000 miles, power steering, brakes, automatic, air, $3650 652-4831

CUTLASS, 1972, regular gas, good gas mileage, $1,000 miles. Good condition. Asking $1150. 937-2449

CUTLASS 1973, 350 engine, air, $995. Call after 6PM 478-5357

CUTLASS - 1973, low mileage, Zieharted, $1700. After 5:30PM weekdays only 348-8417

CUTLASS 1974, Supreme, power steering, brakes, air, am-fm stereo, excellent condition $2,800. 348-2586

CUTLASS, 1977, supreme, sharp, full power, air, with many, many extras. $3950. 478-9516 or 476-6286

CUTLASS, 1977, Salon T-top, 350 automatic, power steering & brakes, cruise, am-fm 8 track, tinted glass, rear defogger, rustproofed $9,500 miles, $4,000. After 5 30 576-0057

CUTLASS 1977 Salon, black with red velour bucket seats, console, air, power brakes & steering, landau, AM-FM stereo, rear defogger, sport mirrors & wheels, clock, 350 V8. Excellent condition. $4300. After 6 647-3753

CUTLASS 1977 Supreme Brougham, 2 door, power steering, brakes, air, am-fm stereo 8 track, $4000 455-5200

CUTLASS 1978, Cruiser, 6 passenger, Camel color, air, undercoated, many extras. Good on gas. $4500. 478-7173

CUTLASS 1978, Cruiser Wagon, excellent condition, loaded, $5,825. 591-2048

876 Oldsmobile

CUTLASS, 1978, 4 door, V8, air, low milage, extremely excellent condition. Must sell for estate, $2750 644-2810. 474-6430

CUTLASS, 1978, Supreme, 260 V8, buckets, fully equipped, 9,800 miles, wire car, like new. $5,600. 728-1837

CUTLASS, 1978 Supreme, power steering/brakes, air, vinyl top, bucket seats, excellent condition, $4350. 643-4669

CUTLASS 1979 Brougham, 27 options, FM cassette, triple Blue, 6,000 miles, $6,850. Or best offer. Days 261-9169 Eves. 522-3783

CUTLASS, 1979, Brougham. Excellent condition, carmine red. 9,000 miles, $6,250. 728-1514

CUTLAS 1978 Brougham 2 door, air, automatic, stereo, fully equipped. $5300 firm. Call before 5pm 967-3290

DELTA ROYALE 1976, excellent condition, plush interior, air, am-fm stereo, loaded with options. $2400 525-8239. 459-5300

DELTA 88, 1979, Royale, fully equipped including stereo and cruise, 16,000 miles $4700. After 6 PM, call. 459-7654

DELTA 88 1972, air conditioning, amfm stereo tape deck, $800. 685-1704

DELTA 88 1974, Convertible, very, very nice. Many, many extras. Collector's piece. 335-3727

DELTA 88, 1974, outstanding condition, 2 door, triple black, low mileage, air, many extras, 14 MPG, regular gas, $2,300. 851-7126 or 851-6029

DELTA 88, 1975, Royale 4 door. Vinyl top, power seats, windows & doors. Air, am-fm stereo, new steel belted radials, excellent condition. $2,000. 474-9363

DELTA 88, 1978, 2 door, dark carmine with cream landau top, am-fm stereo, air, many other options 16,000 miles, $5,750 455-7189

DELTA 88, 1979, Royale Brougham, loaded. mint condition After 4 PM, 464-2625

OLDS, 1975 DELTA 88
4 door Sedan, air. $1350.
COLONY
Chrysler-Plymouth
111 Ann Arbor Rd Plymouth
453-2255

OLDS, 1978. Delta 88 Royale, 4 door, 15,000 miles. Air. Stereo, tilt, cruise, power windows and locks. Sharp. $4895. Bill Brown Ford, 35000 Plymouth Rd. 421-7000

876 Oldsmobile

DELTA 88 1979, Royale, loaded, stereo, cruise. GM executive car, excellent condition, make offer. 420-0942

OLDSMOBILE,1974, 98 Full power, stereo,excellent condition. Many extras $1500 After 5.30 PM 326-8765

OLDS 1976, Delta 88 Royale. Loaded. Mint condition. $6,500. 682-5183

OLDS 98 1974, 4 door luxury sedan, fully equipped, excellent condition, $1000 or best offer. 478-1589

OLDS 88 1979 Regency 4 door, many options, 4500 miles, like new, $7895. After 6pm 583-8618

OMEGA 1974, automatic, V8, power steering, brakes, am-fm new radials, exhaust, brakes, trailer hitch, $1595. 464-1326

OMEGA 1976 AIR, power steering, brakes, automatic, white walls, radio, excellent condition, low mileage, 21 MPG highway. $2595. 464-4449

OMEGA, 1976
6 cylinder, air. Burgundy. Nice car. $2979.
TENNYSON CHEV.
32570 PLYMOUTH RD.
LIVONIA 425-6500

REGENCY, 1977 coupe excellent condition, loaded, $4,950. 455-3724

REGENCY 1978. Beautiful car, beautiful condition, beautiful color, loaded, GM exec. 555-0588

REGENCY 1979 Olds 98, GM exec car, fully equipped, $7600. Call after 6PM or weekends 661-5556

REGENCY 98, 1978, air, stereo, extended warranty, tilt, cruise, power seats, deluxe trim & interior, vinyl roof, rear defogger, tint, rustproofed, 25K, V8, 12900 miles. 14,200 or best offer. 555-2918

TORONADO 1973, air, stereo, full power, new brakes. Uses regular gas. $125. Days, ask for Mr. Smith. 689-5600

TORONADO 1979, triple black, loaded, leather interior, 6,700 miles, sharp $9,900 478-1589

VISTA CRUISER 1976, wagon, loaded, mint, rustproofed, $2,850. 626-5329

VISTA CRUISER, 1978 9 passenger, 44,000 miles, air, am-fm radio, trailer hitch, $1,400. 422-1937

98, 1977, LS, fully equiped including power windows, stereo, air, and more. Good condition. 591-3737

878 Plymouth

ARROW GT 1978, 5-speed, AM-FM Stereo 8 track, power booster, Cibies, Ziebart. Excellent condition. 626-6550

BARRACUDA 1967, power steering and brakes, automatic V-8, excellent condition, low m iles, Florida car. $1500 or best offer. 653-6856

CUDA 1974, mint condition, 318 engine, 20mpg plus, black on black, automatic, air. $2950 474-1948

DUSTER 1971, AM-FM stereo 8 track, power steering, runs excellent. $350. Call after 6 537-4010

DUSTER 1971, 318, power steering, am fm, good transportation. $350 After 4PM. 453-7255

Absolutely Free!
1 year 12,000 mile service contract with any car listed below!

1974 MONTE CARLO
Buckets, console, air, tilt wheel, landau top and much more! Only $2495

1976 CHRYSLER CORDOBA
Buckets, console, air, cruise, automatic. A Super Buy! Only $3395

1979 CHEV. CHEVETTE
Economy 4 speed, 4 cylinder AM radio, only 3,000 miles. $4195

1976 FORD GRANADA
Power steering, power brakes, automatic, vinyl top, AM/FM. You Gotta See It! $2295

1978 PONTIAC GRAND PRIX
Air, custom two tone paint. A real nice car with only 15,000 miles. $4895

1979 TORONADO BROUGHAM
LOADED! including leather interior, and stereo tape. Low, low miles. Only $9795

1977 DELTA ROYALE 88
Power steering, power brakes, air, AM/FM. A Show Stopper! $4195

One year 12,000 mile service contract available on any used car now in stock.

GLASSMAN OLDSMOBILE INC
Sales Open Mon & Thurs til 9
GM Quality Service Parts
28000 TELEGRAPH RD. SOUTHFIELD
Phone 354-3300

BOB SAKS
OLDSMOBILE
VALUE RATED

1979 CAPRI
Sunroof, air, stereo, cassette, 4 speed.
BETTER THAN NEW! $5995

BUSINESS IS GREAT!!!

1980 OMEGA
4 speed, radials, 5,000 miles, front wheel drive. ONLY ONE IN TOWN! $6295

1978 LEMANS
2 door hardtop, air, stereo, 14,000 miles, automatic, full power. READY TO GO! $4995

1979 PONTIAC FIREBIRD
23,000 miles, power steering, brakes, Michelins radials, wheel covers. LIKE NEW! $4295

1979 CHEVETTE
3,000 miles, 4 speed, AM radio, like new. LOOK! $3695

HERE'S WHY!!!

1977 HORNET X
22,000 one owner miles, automatic, rally wheels, hatchback, stereo tape.
BETTER HURRY! $3495

AT GRAND RIVER and DRAKE
Just 1 Mile West of Farmington Rd
478-0500

Save $168* on your new car loan!

Typical example, $4500 loan: A new car with a cost of $6000 purchased under our 36 month, low monthly payment plan requires a 25% down payment of $1500. The balance of the purchase price, $4500, can be financed as follows:

36 mos. total finance charge is only $776.16--Annual percentage rate is 10.64% with payments of $146.56 each. Total amount of note: $5276.16.

*Comparing Fidelity's 10.64 annual percentage with 12.82 annual percentage at most banks, the difference is $168.48.

YOU'LL FIND A FRIEND AT FIDELITY
FIDELITY BANK OF SOUTHFIELD
LOAN DEPT. Phone 642-4900 10 MILE EVERGREEN Phone 356-5437
10 MILE TELEGRAPH Phone 355-4477 Member F D I C

THE PRICE OF A USED BMW WILL TELL YOU SOMETHING ABOUT THE VALUE OF A NEW ONE.

BMW 320i P.O.E $10,520
BMW 528i P.O.E $17,395

A high sticker price on a new car reflects the value an automaker places on his product.
The used car price, however, is where the consumer has his say.
And according to the latest figures, it's not unusual for even a five-year-old BMW to retain 75%-80% of its original price.
If the thought of investing in such a car intrigues you, phone us and we'll arrange a thorough test drive.

THE ULTIMATE DRIVING MACHINE.
Bavarian Motor Works, Munich, Germany

BMW 633CSi P.O.E $29,365
BMW 733i P.O.E. $25,800

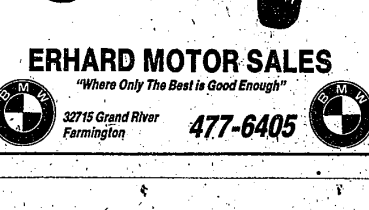

BMW 320i

ERHARD MOTOR SALES
"Where Only The Best is Good Enough"
32715 Grand River
Farmington
477-6405

PAGE TOYOTA
Winner of the National Service Award 1976 and 1977
Michigan's No. 1 TOYOTA dealership in new car sales

CELICA GT
Liftback

Before Buying Check with Michigan's No. 1 Toyota Dealer!
PAGE TOYOTA
24130 TELEGRAPH RD.
Between 9 & 10 Mile Rds.
Southfield, Mi. 48034
(313) 352-8580
TOYOTA

1973 MALIBU
Air, automatic, power steering, power brakes. Only 41,000 miles. $1898

1972 SKYLARK CUSTOM
2 Door, air, buckets console, immaculate. Like new. Only $1698.

1973 OLDS CUTLASS SUPREME
Air, stereo Triple Black Only $1598.

1977 TORONADO XS
Loaded with all the options including Moonroof. Like new, one owner. Must See!

1978 NOVA
6 cylinder, air, automatic, power steering, power brakes, 9,000 miles. $4598

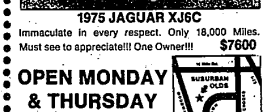

1975 JAGUAR XJ6C
Immaculate in every respect. Only 18,000 Miles. Must see to appreciate!!! One Owner!!! $7600

OPEN MONDAY & THURSDAY TIL 9:00 P.M.

Suburban Olds
1810 MAPLELAWN TROY MOTOR MALL
643-0070

MATICK CHEVROLET
SELLS FOR LESS

UNDER $1200
'74 MALIBU, 2 door $995
'75 CAPRICE ESTATE, loaded . $995
'74 T-BIRD, fully equipped $995
'75 DODGE, 4 door, clean. $1095
'75 PLYMOUTH FURY, ... $1195

UNDER $2200
'75 CAPRICE, 4 door, clean $1995
'77 LTD, 4 door. $1995
'77 LTD SQUIRE WAGON . . $2195
'76 VEGA WAGON, ... $2195

UNDER $3500
'77 LEMANS WAGON $2995
'76 PONTIAC CATALINA, . . $2595
'77 NOVAS, 3 to choose, from . . $2995
'78 CHEVETTE, clean $3495
'78 MONZA 2 + 2 . . . . . $3495

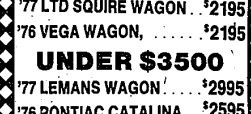

1977 VETTES — 2
Both Loaded and Priced Right
All the Options

MATICK / Chevrolet
GM Quality Service Parts
GENERAL MOTORS PARTS DIVISION
KEEP THAT GREAT GM FEELING WITH GENUINE GM PARTS
14001 Telegraph at the Jeffries
Redford
531-7100