## 400 Apartments For Rent

Rental Townhomes
with
Private Basements
AUBURN ORCHARDS
Located on Dequindre Rd.
1 blk. N. of M-59
In Shelby Twp.
1 & 2 BEDROOMS FROM
$300.
Private Entrances
Whirlpool Appliances
Individual Washer-Dryer
Hook-up
Private Patio Available
Community Building
Tennis Court
Swimming Pool
Hours 10-6PM Weekdays
11-5 Weekends
Phone
731-9600

SUB LEASE - Farmington Hills, Independence Greens, 1 bedroom, free golf, pg. $355. After 5pm. 477-8853

SUB LEASE. Plymouth - Canton area, Honey Tree Apts., 3 bedroom townhouse, 2½ baths, fireplace, spiral staircase, more. $425 month. Eves., 459-0383

SUMMERTIME SPECIAL
1 MONTH'S FREE RENT
Limited time only
SUN RIDGE APARTMENTS
1 & 2 BEDROOMS
FROM $250 MO.
Includes heat
Sun Ridge is known for superior and spacious floor plan
We have outstanding recreational facilities including:
TENNIS . SWIMMING
PADDLEBALL . FULL SIZE GYM
Near the new St. Joseph's Hospital located on Gulfside between Washtenaw and Clark, Ypsilanti.
SUN RIDGE APTS.
PHONE 434-1743
MODEL OPEN MON. THRU FRI. 9-5
SAT. 10-5, SUN 1-5.

## 400 Apartments For Rent

NOW RENTING
SUMMER '79 OCCUPANCY
BLOOMFIELD PLACE APARTMENTS
1 & 2 BEDROOM APARTMENTS
FROM $300
338-1173
TELEGRAPH RD., ½ MI. N. of SQUARE LAKE RD.
OPEN 10-6 DAILY & SUNDAY
CLOSED THURSDAY

NOW RENTING!
SENIOR CITIZENS!!!
LUXURY ADULT LIVING
ONE & TWO BEDROOM APARTMENTS WITH ALL THE LUXURY FEATURES YOU WOULD EXPECT TO FIND IN THIS PRIME LOCATION THAT OFFERS YOU SECURITY AND CONVERIENCE
PRICED FROM
$285.00
HIGHLAND TOWERS
Located on Greenfield...just North of 10 Mile
Models Open Daily and Sunday
for rental information call
569-7077

IMMEDIATE OCCUPANCY
green hill
A unique new apartment
park concept
in Farmington Hills
OVER 70 ACRES OF PRIVATE PARKS, SPRING FED STREAMS & PONDS, BIKE, JOGGING & NATURE TRAILS, TENNIS COURTS, SWIMMING POOL, HUGE STORAGE AREAS.
• 1 and 2 bedroom luxury apartments from $340
(On 9 Mile Rd., 1½ miles West of Farmington Rd.)
Furnished models open daily 10 a.m.-6 p.m.
• Phone 478-4664
John F. Uznis
builder/developer

## 400 Apartments For Rent

SOMERSET MALL AREA
Maplewood Manor
2350 Crooks Rd.
North of Maple (15 Mile)
1 OR 2 BEDROOM
Newly carpeted, heat, all utilities except electricity, pool, air conditioning, party room. Adults, no pets, also near Oakland Mall & I-75.
RESIDENT MGR. 362-0720

SOUTHFIELD-NOVI. Luxurious 2 and 3 bedroom town homes. Available in Southfield and Novi-Farmington area, from $465. 557-0077

TELEGRAPH-FULLERTON area, 1 & 2 bedroom apartments from $240. 538-2497

TWO bedroom apartment to rent, Farmington area, $365 month. Available immediately. Take over lease for 9 months. 476-5420

TWO BEDROOM apartment, carpeted, fireplace, drapes, stove, refrigerator is included. Rochester area. Call after 4:30PM. 651-2444

TWO BEDROOM apartment, off downtown Birmingham. $375 a month. Security plus reference required. 646-2701

TWO bedroom, 2 bath, huge kitchen, pool, clubhouse, tennis. Farmington Hills. $415. Available Sept. -Oct. 568-3771

12 MILE - TELEGRAPH
New luxurious 2 bedroom (approx. 1400 sq. ft.). Individual laundry rooms, private entrance, heat included, many other extras. Sorry, no pets. Apts. - $475. Ranch homes - $495, gas included. 356-3780

## 402 Furnished Apts. For Rent

FARMINGTON 1 bedroom apartment, pool and clubhouse. $375 per month. Lease and security deposit. After 6PM 591-2488

FIVE MILE Telegraph, 2 room efficiency including all utilities. $185 plus security. After 6 PM. 476-7595

Monthly & Weekly Leases
$495 & Up
LUXURY one and two bedroom apartments, central air, dishwashers, carpets, balconies, basements, linens, dishes, colored TV's, heated pool. Maid service available. Birmingham area, near 14 Mile & Woodward.
THE MANORS
4 Complexes
280-2510

## 402 Furnished Apts. For Rent

AAAH! AT LAST!
MONTHLY LEASES
WEEKLY LEASES
DELUXE 1 and 2 bedroom apartments in excellent locations. Complete with linens, dishes, colored TV's, dishwashers and Microwave ovens. Air conditioned, separate basements, pool, tennis courts, play area, private parking. Maid service available.
ROYAL CHAMBERS
334-1502

CITY OF PLYMOUTH. Furnished efficiency. Available immediately. $65 weekly plus $300 security includes all utilities. 488 Hamilton at Maple 661-1350

PLYMOUTH-WAYNE RD., private, air, carpeting, 500 Sq. Ft., $250 per Mo., utilities included. Security. References. After 4:30 PM, call: 425-1457

## 404 Houses For Rent

ABACADABRA
HERE'S SOME MAGIC-
WE HAVE MANY MORE
$325 WESTLAND 2 bedroom home, carpet, drapes, 2 car garage, fenced yard, newly redecorated, children welcome.
$375 Livonia, 3 bedroom home, all new carpet, fenced yard. Singles & children OK.
$500 Oak Park, 3 bedroom furnished brick home. All new appliances, air conditioning units, carpet, drapes, basement, fenced yard. Singles, children & pets welcome.
HOME FINDERS RENTAL SVC.
FARMINGTON HILLS. 553-5001
TAYLOR. 292-3510

ABANDON YOUR HUNT
Select Rentals
Share Listings 642-1620
124 S. Woodward at Maple, Birm.

ATTRACTIVE, clean, 5 Mile-Newburgh area, Livonia, 4 bedroom colonial, living, dining, kitchen & family room with natural fireplace, 1½ baths, finished basement with bar, large corner lot, central air, 2½ car garage, close access to I-96 & I-275. $750 728-5057 464-9115

ATTRACTIVE Troy, 3 bedroom, 1½ bath Colonial, carpet, drapes, appliances, Lease. References. Families preferred. $495. 646-0235

ATTRACTIVE Troy, 3 bedroom, 1½ bath Colonial, carpet, drapes, appliances, Lease. References. Families preferred. $495. 646-0235

BEVERLY HILLS, 2 bedroom, fireplace, finished basement, awning terrace, garage. Birmingham Schools, $495. 644-3535

BIRMINGHAM, attractive 4 bedroom Georgian Colonial, close to town, schools, built-in kitchen, large family room, 2 fireplaces. 645-1863

BIRMINGHAM - Beverly Hills. 3 bedroom, 1½ bath, fireplace, 2 car garage, fenced yard. Lovely neighborhood. $525 per month, plus security. 642-4246

BIRMINGHAM INTOWN. 4 bedroom, 2 baths, all new, with garage. All appliances and carpet. 1 year lease. $550 per month. 644-3928 644-3929

BIRMINGHAM INTOWN. 3 bedroom home, all new with all appliances & carpet. Exciting master suite with balcony. 2½ baths. 723 Ann St. $700 per month. 1 year lease. 641-1449

BIRMINGHAM Large Cape Cod, 1175 Shipman. 4 bedrooms, 2½ baths, newly decorated with carpeting & drapes, fireplace, rec room, appliances, attached garage. $750. plus security. Eves 399-5282

BIRMINGHAM - near Woodward & commuter, very nice 3 bedroom, carpet, drapes, appliances, washer & dryer, basement, garage, fenced, no pets. $525. month plus deposit. 647-1371

BIRMINGHAM, newly decorated 1½ story tudor home, close to Downtown, 3 bedrooms, appliances, married couple preferred, no pets, available Sept. 10. $650 per month plus utilities. 645-0164

BIRMINGHAM-Pembroke. 3 bedroom, carpeting, fireplace, drapes, fenced, walk to schools, $450. No pets. Security. Lease. After 6 PM 682-2247

BIRMINGHAM SCHOOLS, Executive quad-level, 4 bedrooms, formal dining room, large kitchen with breakfast area, family room with fireplace, basement, secluded patio, well treed lot. $775 month. 831-1225

BIRMINGHAM- Two bedroom bungalow. $350. per month plus security deposit & utilities. Call between 9AM-5PM. 355-1780

BIRMINGHAM. Beautiful Quarton Lake area. Spacious 3 bedroom flat, sunroom, 1½ baths, fenced yard. Walk to town. $450 month 647-3419

BIRMINGHAM 1340 Holland, 2 bedroom, family room, basement, garage, fenced yard. $400. monthly. Security plus deposit required. 645-5821

BIRMINGHAM-3 bedroom, 1 bath, appliances, $425 monthly, 1½ months security deposit. After 6PM. 644-3322

BIRMINGHAM - 3 bedroom Cape Cod, newly redecorated, 1½ car garage, fenced yard backs up to Elton Park, appliances included, $500 month. 645-9757

BIRMINGHAM, 2 bedroom, 1½ baths, fireplace, 1st & last plus security, no basement, no garage, $400 month, must have recent local rental reference. 360-0200

BIRMINGHAM, 3 bedroom colonial, basement, garage, refrigerator, stove & oven. $400 a month, 1½ month security deposit. Call after 6 PM. 435-3763

BIRMINGHAM, 3 bedroom, Cape Cod. 24 X 14 Ft. living room, fireplace. Very private. Fenced yard. $500. Weekdays 645-9787. Evenings, 642-9592

BIRMINGHAM
3 bedroom house in Birmingham with garage. $650 per month. After 6 PM, call: 626-2810

## 400 Apartments For Rent

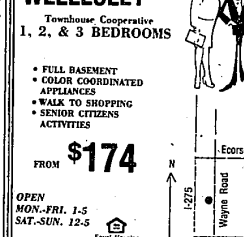

Completely Private Entrance
Whirlpool Appliance
Gas Heat
Central Air Conditioning
1½ Baths
Swimming Pool
Tennis Court
Clubhouse
Exercise Room
Extra Storage Room in each Townhome
2 & 3 Bedroom Townhomes From $299
Open: 11 am - 7 pm-Weekdays; 12 pm - 6 pm Weekends
Country Living - City Style
Just north of M-59 on West Utica Road, between Mound & Dequindre in Shelby Township
739-5610

PEOPLE. PLACES. and WELLESLEY
Townhouse Cooperative
1, 2, & 3 BEDROOMS
• FULL BASEMENT
• COLOR COORDINATED APPLIANCES
• WALK TO SHOPPING
• SENIOR CITIZENS ACTIVITIES
FROM $174
OPEN MON.-FRI. 1-5
SAT.-SUN. 12-5
729-3328
Equal Housing Opportunity
Ecorse Rd.
Wayne Road
I-275
I-94
N

## 404 Houses For Rent

BLOOMFIELD TWP. - Bennington Green. Large 5 bedroom colonial, 3 full and 2 half baths, family room with fireplace, dining room, first floor laundry, kitchen appliances, central air, underground sprinklers, beautiful 3 level deck, attached 2½ car garage with opener. Bloomfield Hills Schools and mailing. Available Nov.1 or sooner at $1100.
TROY - 3 bedroom, 1½ bath Cape Cod on very large lot. Living room with fireplace, finished basement, stove, refrigerator, 2 car garage, family preferred. Available now at $450.
GOODE 647-1898
RESIDENTIAL MANAGEMENT

CANTON- New exec. Colonial, 4 bedrooms, 1½ baths, family room- fireplace, 2 car garage, carpet, drapes, $600. mo. $500 security. 455-5098

CANTON - New home at Windemere Sub. 3 bedroom ranch, formal dining, living room, family room, 2½ bath, fireplace, 2 car garage. $560 monthly. No pets. 459-7327

CANTON - New 2 bedroom Townhouse duplex, kitchen appliances, central air, thermal drapes & shades, basement, $400 per month plus utilities. Married couple without children or 1 child preferred. No pets. Call until 9PM. 453-1712 or 459-5654

CANTON-3 BEDROOM RANCH
Carpet, drapes, attached garage. $350 month plus security.
Call 676-3725

COLONIAL built in 1978, 4 spacious bedrooms, 2½ baths, family room with fireplace, basement and 2 car garage. $725 per month. 642-3647

COLONIAL - close to Romeo or Rochester. Month to month or lease. $700. References, no pets. Ask for Jim 651-9367 791-5585

EXECUTIVE Pillared colonial in W. Bloomfield- 4 bedrooms, 2½ baths, fireplace, landscaped, appliances, 1 yr lease. $800/month. 661-5739, 425-9350

EXECUTIVE RENTAL. Large 4 bedrooms, 2½ bath Colonial. Fireplaced family room, library, rec room, first floor laundry, Central Air, garage operators. Fenced yard. In top West Bloomfield area. Immediate occupancy. $825/mo. ASK FOR MARY LEE
Chamberlain
647-5100

FARMINGTON HILLS - Woodland Trails. Brand new unlisted 4 bedroom colonial with library, over 3400 square feet. Reasonable. 478-5314

FARMINGTON HILLS, 4 bedroom, 2½ bath, 2 car garage, 2 fireplaces, automatic sprinkler system, adjoining private park, $875. Call Evenings 366-0244

FARMINGTON HILLS. Brand new Colonial, 3 bedrooms, dining room, family room, fireplace, treed lot, excellent area. $725. 478-0045

FARMINGTON HILLS, 4 bedroom executive Colonial, family room, fireplace, den, 2 baths, on 1 acre. $950 plus security. 476-1858

FOR LEASE - Williams lakefront, 4 bedrooms, 2 full baths, full basement, 2 fireplaces. First & last month rent, plus security. $525. per month. References. 651-1449

GRAND RIVER - Beech Daly
3 bedroom, brick ranch, basement, stove, refrigerator. Lease. 534-0250

LATHRUP VILLAGE - 4 large bedrooms, kitchen & family room. Large lot on quiet street. Centrally located. $500 monthly plus security. 557-4350

LIVONIA - beautiful 3 bedroom brick ranch, with 2 car garage, air. Near schools and X-way. Mature couples with older children preferred. $485. 591-2488 After 5pm.
278-1221 274-3361

LIVONIA - 3 bedroom brick ranch, 1½ baths, recently refurbished, near Plymouth and Merriman Rd. $440 month. Call evenings 7 to 9 PM. 537-782-3157

LIVONIA 3 bedroom brick ranch, garage, refrigerator, stove, clean. Close to x-ways. $530. monthly.
522-9816

LOTUS LAKE privileges, lovely 3 bedroom, den, walk out family room, wet bar, $495 monthly, option to buy. Available labor Day. 338-5366

MARRIED COUPLE - children O.K. No smoking 3 bedroom home. Detroit Burgess near Midland - $325 plus security. References required. Eves. 881-5257

NEW 1500 sq. ft. 3 bedroom home, 2½ garage, lake privileges. $750 monthly. Orchard Lake-Pontiac area. References, security deposit. After 6PM 681-2415

NORTH TELEGRAPH area, 3 bedroom home. $300 ft frontage on lake. 2 baths air, appliances, modern. $900 per month. 891-2442

NOVI. 4 bedroom, dining room, family room with fireplace, 2½ baths, attached double garage, pool privileges. Lease, 1st, last & security. $685. 348-3441

NOVI, 3 bedroom ranch, 2 baths, stove, refrigerator, nice neighborhood, no pets, $450 plus security deposit, month by lease. 453-4064

OAK PARK area, 3 bedroom Brick, fully furnished, new appliances, children & pets allowed, $500 plus utilities. Security-References. 569-1238 541-1892

OPTION TO BUY
IMMEDIATE POSSESSION
3 bedroom brick Ranch in good Waterford location, lake privileges on Pleasant Lake. Family room with fireplace, large recreation room in lower level, Range and refrigerator all for only $795, plus utilities. Security deposit required. Call Mrs. Taylor, weekdays 9-5 PM at:
McCullough Realty
681-6100

## 404 Houses For Rent

HILLS OF CHARNWOOD, Adams & Sq. Lake. New executive ranch, 2500 sq. ft., wooded lot, large deck, full walk out basement, central air, sprinkl. system, burglar alarm, marble foyer & fireplace, plush carpeting throughout, available immediately. 878-8156

KEATINGTON SUB, 3 bedroom home, attached garage. Available Oct. 1. $500 a month plus utilities.
391-3340 or 268-7020

LAKEFRONT-West Bloomfield Twp. 2 bedrooms, fireplace, terraces, patio to Lake. Available now at $450. No pets. Adults preferred. References. $459 Mo., 977-5366

PINE LAKE vacation living year round. Magnificent older home with 100ft frontage offers an outstanding kitchen including Jennaire range, self cleaning oven plus beautiful wood cabinets. Basics include heated slate foyer, open living and dining areas, 4 bedrooms, 2½ baths, family and playroom, fireplace and just plain comfort. Bloomfield Hills schools. $475 a month. Please call. 681-6385

PLEASANT RIDGE - 3 bedroom cape cod, 2 baths, all appliances, fireplace, basement, 2 car garage, lovely neighborhood. Immediate occupancy. $525 per month plus security deposit and utilities. 547-1783 or 398-3424

PLYMOUTH, 3 bedroom, 1½ bath Ranch, $475. Immaculately kept, carefully painted & newly carpeted throughout. Security deposit. References. Lease. 459-0131

READY TO move in condition. Executive Colonial home, Livonia schools. Wooded acre lot, 3 bedrooms, 1½ baths, first floor laundry, country style kitchen, living room, family room with fireplace, sun room, patio, rec room with snooker table, attached 2 car garage, many extras. $750 a month. Call:
425-1434

ROCHESTER AREA - 3 bedroom ranch in older treed subdivision, 1½ baths, attached garage, 1 year lease, $425, references, open 2-5 Sat. & Sun. 2993 Helen St. off Auburn 2 blocks W. of Dequindre.
644-0488

ROCHESTER AREA. Six room home, fireplace, drapes, carpeting, refrigerator, range, full basement, screened porch, carport, unattached 3 car garage, on 40 acres. $550 per month. Available September 1. 852-0132

ROCHESTER, custom 3 bedroom Spanish ranch in prime neighborhood. No pets. $650 per month.
375-6956

SOUTHFIELD, Beech & 10 Mile area, 3 bedroom double garage, $450 month lease, $450 month plus deposit.
358-3425

TAYLOR. Ecorse Beech Daly area. 2 bedrooms, available immediately. Newly decorated. No pets. $350 plus $450 security. 6840 Marvin. 681-3269

THREE BEDROOM
Ranch Near Airport,
$425 per month.
788-2358

THREE BEDROOM Ranch. Basement, garage. $425 month. $600 security 226-2624

TROY,
Hugh 3,600sq.ft. 4 bedroom, Brick Colonial, 2 years old, Many Extras. Lease $695 per month. 879-7344

TROY, 2 Yr. old 4 bedrooms, 2½ baths, family room, fireplace, wethar, formal dining, plus large kitchenette. Basement, 2½ car garage, patio, carpet, drapes. Available Sept. 1st. $750 a Mo. plus security and last Mo. 528-1247

UNION LAKEFRONT - Brand new 3 bedroom, 2½ bath, 2 car garage, 2 fireplaces. No pets. $750 per month. 363-1127

WATERFORD TWP. 3 bedroom ranch, kitchen with built-in appliances, basement, garage, M-59 & Elizabeth Lake Rd., $450 month. 625-5225

WEST BLOOMFIELD
Executive Rental - Freehaof Farms subdivision. Elegant Colonial, 4 bedrooms, 2 full plus 2 half baths, walk den; family room includes fireplace and wet bar. Central air, intercom, Multi-Level Deck. Professionally decorated. Situated on a beautiful ravine lot with finished walk-out basement. Former $1500 model. $1500 per month. 474-9305 for additional information or appointment.

WEST BLOOMFIELD TIH, 3 bedrooms, 2½ baths, central air, $725 a month plus deposit.

WEST BLOOMFIELD colonials, 4 bedrooms, 2½ baths, family room, central air, $800 a month plus deposit, quick occupancy.
FOR DETAILS CALL BOB LYNDALL
Chamberlain
626-9100

WEST BLOOMFIELD Executive colonial available for lease Sept 15. Bloomfield Hills schools. Desirable Bloomfield on the lake sub. 3500 sq ft, gas heat, recec, deck, hard-water softener $1100 per month. Before 5PM 353-2520. After 7PM 626-5955

WEST BLOOMFIELD, 3 bedroom, 2 bath ranch, 2½ car garage, stove and refrigerator, new paint and carpet, lake privileges. No pets. Immediate occupancy. References required. 1 Yr. lease $475 a Mo. plus security. 363-2740

WESTLAND, newly carpeted ranch, 2½ car garage, clean. Fenced yard. $400 per month. Wayne-Ford area Call: 538-4259

WESTLAND - 3 bedroom ranch with basement, carpeted, drapes, stove, refrigerator and drapes and all appliances. Newly decorated. No pets. $400 plus deposit.
591-0531

WOLVERINE/WALLED LAKE AREA. Spacious hi-level, (2000 Sq. Ft.), 3 bedrooms, 2½ baths, family room, den, 2 car garage with electric opener, patio with gas grill, Sylvanie Lake privileges, (across the street). $625 per month. Security.
624-6548

W. BLOOMFIELD-4 bedroom colonial, 2½ baths, 2 car garage, family room, air conditioned, $750 per month plus security. Immediate occupancy. 626-1969

W. BLOOMFIELD - Bloomfield on the Lake Subdivision. Prestigious 3 bedroom Colonial on quiet cul-de-sac, extensive decks, & much much more. Flexible lease. Consider option to buy. $1,100 per month. Days, 352-2520. Evenings 626-5955

2 RANCH HOUSES for rent in Westland 1 has 4 bedrooms, 1 has 3 bedrooms with family room. $375 each. Call 728-7912 or 824-1439

## 404 Apartments For Rent

The Alternative to a Private Home
FAIRMONT PARK
GRAND OPENING
One bedroom and unique two bedroom, two bath terrace residences from $350
Models open daily and weekends, 1 to 6pm.
Located at the corner of 9 Mile and Drake, in Farmington Hills. Phone: 474-2510
Sorry no pets

We have BIG PLANS for you.
Amberwoods
2 & 3 Bedroom Townhomes
From: $285
• Private entrances
• All appliances
• Central air conditioning
• Gas Heat
• 1 1/2 baths
• Club house
• Swimming pool
Open daily 11 to 7, weekends 12 to 6
942-0180
Eureka Rd. 1 1/2 miles West of Telegraph, between Beech-Daly and Inkster in Taylor.

## 406 Furnished Houses For Rent

CASS LAKE - 4 Bedrooms, 1½ baths, September 39 thru May 1, $350 per month plus lease, utilities & deposit. Call weekdays, after 6pm, anytime weekends 681-8758

## 408 Duplexes For Rent

BIRMINGHAM. Pierce St., N. of Lincoln 2 bedroom duplex (2 floors, plus basement). Living room, dining room, eat-in kitchen, landscaped private yard. $450 month. 645-5955. 557-7313

BIRMINGHAM. Pierce St., N. of Lincoln. 2 bedroom duplex (2 floors, plus basement). Living room, dining room, eat-in kitchen, landscaped private yard. 645-5955. 857-7313

CANTON - New 2 bedroom Townhouse duplex, kitchen appliances, central air, thermal drapes & shades, basement, $400 per month plus utilities. Married couple without children or 1 child preferred. No pets. Call until 9PM. 453-1712 or 459-5654

CANTON-3 BEDROOM RANCH
Carpet, drapes, attached garage. $350 month plus security.
Call 676-3725

COLONIAL built in 1978, 4 spacious bedrooms, 2½ baths, family room with fireplace, basement and 2 car garage. $725 per month. 642-3647

COLONIAL - close to Romeo or Rochester. Month to month or lease. $700. References, no pets. Ask for Jim 651-9367 791-5585

EXECUTIVE Pillared colonial in W. Bloomfield- 4 bedrooms, 2½ baths, fireplace, landscaped, appliances, 1 yr lease. $800/month. 661-5739, 425-9350

EXECUTIVE RENTAL. Large 4 bedrooms, 2½ bath Colonial. Fireplaced family room, library, rec room, first floor laundry, Central Air, garage operators. Fenced yard. In top West Bloomfield area. Immediate occupancy. $825/mo.
ASK FOR MARY LEE
Chamberlain
647-5100

FARMINGTON HILLS - Woodland Trails. Brand new unlisted 4 bedroom colonial with library, over 3400 square feet. Reasonable. 478-5314

FARMINGTON HILLS, 4 bedroom, 2½ bath, 2 car garage, 2 fireplaces, automatic sprinkler system, adjoining private park, $875. Call Evenings 366-0244

FARMINGTON HILLS. Brand new Colonial, 3 bedrooms, dining room, family room, fireplace, treed lot, excellent area. $725. 478-0045

FARMINGTON HILLS, 4 bedroom executive Colonial, family room, fireplace, den, 2 baths, on 1 acre. $950 plus security. 476-1858

FOR LEASE - Williams lakefront, 4 bedrooms, 2 full baths, full basement, 2 fireplaces. First & last month rent, plus security. $525. per month. References. 651-1449

GRAND RIVER - Beech Daly
3 bedroom, brick ranch, basement, stove, refrigerator. Lease. 534-0250

LATHRUP VILLAGE - 4 large bedrooms, kitchen & family room. Large lot on quiet street. Centrally located. $500 monthly plus security. 557-4350

LIVONIA - beautiful 3 bedroom brick ranch, with 2 car garage, air. Near schools and X-way. Mature couples with older children preferred. $485. 591-2488 After 5pm.
278-1221 274-3361

LIVONIA - 3 bedroom brick ranch, 1½ baths, recently refurbished, near Plymouth and Merriman Rd. $440 month. Call evenings 7 to 9 PM. 537-782-3157

LIVONIA 3 bedroom brick ranch, garage, refrigerator, stove, clean. Close to x-ways. $530. monthly.
522-9816

LOTUS LAKE privileges, lovely 3 bedroom, den, walk out family room, wet bar, $495 monthly, option to buy. Available labor Day. 338-5366

MARRIED COUPLE - children O.K. No smoking 3 bedroom home. Detroit Burgess near Midland - $325 plus security. References required. Eves. 881-5257

NEW 1500 sq. ft. 3 bedroom home, 2½ garage, lake privileges. $750 monthly. Orchard Lake-Pontiac area. References, security deposit. After 6PM 681-2415

NORTH TELEGRAPH area, 3 bedroom home. $300 ft frontage on lake. 2 baths air, appliances, modern. $900 per month. 891-2442

NOVI. 4 bedroom, dining room, family room with fireplace, 2½ baths, attached double garage, pool privileges. Lease, 1st, last & security. $685. 348-3441

NOVI, 3 bedroom ranch, 2 baths, stove, refrigerator, nice neighborhood, no pets, $450 plus security deposit, month by lease. 453-4064

OAK PARK area, 3 bedroom Brick, fully furnished, new appliances, children & pets allowed, $500 plus utilities. Security-References. 569-1238 541-1892

OPTION TO BUY
IMMEDIATE POSSESSION
3 bedroom brick Ranch in good Waterford location, lake privileges on Pleasant Lake. Family room with fireplace, large recreation room in lower level, Range and refrigerator all for only $795, plus utilities. Security deposit required. Call Mrs. Taylor, weekdays 9-5 PM at:
McCullough Realty
681-6100

## 412 Townhouses-Condos For Rent

ROCHESTER - Kings Cove. New 3 bedroom, 2½ bath condo, garage, immediate occupancy, $550 per month.
879-6973

SOUTHFIELD townhouse. 1600 sq. ft., $455 to sub-lease. Eliot. 356-3115. 356-3123 Colleen. Ext. 471. 476-7600

SPACIOUS, EFFICIENT 2 bedroom Condo conveniently located in Plymouth. Adults preferred, no pets. $350 plus security. 522-3044

Townhouse-Cooperative
Bloomfield Hills
Located on Woodward Ave., 1 mile north of Square Lake Rd. 1-2-3 bedroom townhouses. From $160 to $215 per month for qualified members. Membership fee required. Call 10 AM - 5 PM, Monday thru Friday.
335-7452

TROY Condo, 3 bedrooms, 1 bath, central air, unfinished basement. Appliances, carpets and curtains. Carport, swimming pool. Children and pets okay. No lease. $480 a month, deposit and references required. 352-3871 evenings.

TWO bedroom, condo in Novi, appliances, drapes, garage, pool, yearly lease. $450 month. Available Oct. 1. 349-0029

TWO BEDROOM condominium in Rochester. Available approximately September 15. Call 483-3465

10 MILE - LARSEN
Two bedrooms, 2½ baths, living room, dining room, kitchen, breakfast nook, finished basement, laundry with fireplace (1,850 sq. ft.). Area for Adults & Families with children or teenagers. Heat included, all appliances. No pets. Prem...$485 356-8844

## 413 Rental Agency

AAA HOME RENTALS
Has several homes and apartments available in Farmington area.
558-6722 and 381-9194

FREE LISTING service to all area landlords. We screen all perspective tenants. AAA Home Rentals.
558-6721 381-9193

## 414 Florida Rentals

BEAUTIFUL Sugar Mill Woods, Homosassa, Tampa, Citrus area. Furnished. Yearly, Seasonal, Monthly. Golf Course, tennis, swimming pool. Call

DUNEDIN FLORIDA area, 2nd floor, 2 bedroom 1½ bath, condo, furnished or unfurnished. Available Nov. 15. Call After 5PM 313-388-9514

DUNEDIN - 2 bedrooms, 1½ baths, new furnished condo, pool, tennis, club house, walk to shopping. Adults, no pets. 4 month minimum. Eves. 474-4115

FORT MYERS BEACH - Sparkling new luxury condo, 2 bedroom Gulf front, professionally decorated, all amenities, covered parking, pool, clubhouse...Golf, tennis & marina across the street. Available this fall & Christmas. 2 week minimum. 645-0359

LUXURIOUS VACATION condo in Sterling, Florida. Available November - April. 1 and 2 bedrooms including clubhouse, pool, etc. Next to golf course. 626-8454 614-3527

NORTH BEADINGTON Beach, between Clearwater & St. Pete. 2 bedroom, 2 bath, fully furnished apartment available now. 1st floor. No car needed. Mature adults preferred. 3 months minimum or long-term lease. 855-1591

POMPANO BEACH on the ocean. Furnished 2 bedroom, 2 bath apartment. Minimum 3 month rental. Call Edison Thomas. 559-4328

POMPONO BEACH new 2 bedroom 2 bath deluxe condo, across from ocean, central air, furnished with sauna bath, tennis court, pool, available now. 4 months minimum or more. Call after 5PM 274-3197

SARASOTA
Gulf Condo, 2 bedroom, 2 baths. Available November, December and April. $600 a month. Call: 626-1951

SIESTA KEY - Sarasota Condo - Prepayment Bay, 2 bedrooms, pool on Gulf beach, beautifully furnished, pool, sauna, tennis. 644-4474

TARPON SPRINGS area, 1 bedroom, 1 bath, first floor condo with pool, sleeps 4, by week or month, furnished, near golf courses, $180 per week. 294-6887

## 415 Halls For Rent

LIVONIA K OF C Hall. Capacity 275. Ample parking, air conditioning. Rental for all occasions. 534-9035 or 464-6500

## 416 Vacation Rentals

BESK CHALETS
BOYNE MOUNTAIN
VACATION HOME
Heated Pool - Golf
Horseback Riding - Boating
SPEC. AUG-SEPT OFFER
CALL DAN:
464-9684 OR MIKE: 464-4250
756-5171

ABANDON YOUR HUNT
Vacation Rentals
Tenants & Landlords
Share Listings 642-1620
124 S. Woodward at Maple, Birm.

ALPINE RESORT
On Walton Lake. 2-3 or 4 bedroom furnished chalets. Save gas. Enjoy all activities here. Reserve now For Labor Day Week
645-2500 or 1-616-347-8581

BAHAMA OUT Island, Hope Town, house with all conveniences, reasonable now 1979-80. $200 per week, 1 to 4 persons. 682-3341

BEACH FRONT HOME for rent by week on Hilton Head Island, South Carolina. Brand new magnificent 3 bedroom, 3 full bath home. Perfect for up to 3 couples or large family. Heat for 2 tennis courts & swimming. Contact Lynn for all details or write: Goldsmith Yaker & Goldsmith, 280 N. Woodward, suite 218, Birmingham, Michigan 48011, or call 645-1300

CHARLEVOIX COUNTY. Modern lake front. Chalet with all conveniences. Sleeps 6, fireplace, TV, stereo, heat, sundeck. Secluded area. Clean. 751-5765

OFFICE SPACE for rent on Highland Road. Excellent location in Pontiac. Near Airport. For more information call 338-9770

OFFICE SPACE for rent in modern professional building with kitchen & restroom. 1st floor. Downtown Rochester. 651-3434

OFFICE SPACE in attractive Livonia professional building. 5 Mile-Inkster area. Call Mon. thru Thurs. afternoons. 427-5449

PLUSH PRIVATE offices, secretarial staff in one of our prestigious suites. Most complete - worry free package anywhere. Executive Group Inc. B'Ham, D'Born, S'Field, Troy. 353-9787 649-6533

REDFORD, TWP. - Joy Rd.-Telegraph. Modern Colonial Office Building Suites, 600 to 1600 sq. ft. Covered parking. Circle Realty 537-7555

RETAIL SPACE FOR RENT
Old Village
Of Plymouth
453-5240

ROCHESTER
Deluxe fully improved suite, approx. 700 Sq. Ft.
Tisdale & Company, 626-8220

ROCHESTER
MEDICAL
Deluxe, fully improved suite.
Approx. 1,000 sq. ft. Available immediately.
TISDALE & CO.
626-8220

SINGLE ROOM OFFICES
Corner of Ford & Middlebelt, Garden City. From $100 per month and up, including utilities. 422-7030

THOV. Approximately 1200 Sq. Ft. on Maplewood Blvd. near Somerset Mall. $750 per month including utilities. Call: 524-6400

TROY-deluxe offices from 500 sq. ft. now available. Ideal for Attorney, CPA, Manufacturer's Rep. Call The Commonwealth Group, Kathy Slezter, 283-0022

WAREHOUSE SPACE WANTED for storage, 230 to 300 sq. ft.
Contact Jay Minckx, 647-1885

2 PRIVATE OFFICES for lease in modern Troy office building. Fully furnished and equipped (optional) with use of extensive law library, fine conference facilities, copier, receptionist, telephone answering, etc. Secretarial space available. 313-879-9712

## 420 Rooms For Rent

Motel - Weekly Rates
- Mayflower Motel -
17729 Telegraph Rd.;
(S. of Grand River)
Phone KE 1-9855

ROOM FOR rent. Employed only. After 5PM: 532-4717

TWO ROOMS - for rent, 1 den, 1 bedroom, $100 each, split or only electric with 2 others at Honeytree Townhouse. After 6pm 459-5042

## 422 Commercial & Industrial For Rent

COMMERCIAL STORE
Attractive building for lease located in Farmington in small shopping center. 25 ft. wide, 50 ft deep. Central air & heat, new carpeting, excellent paved parking lot. Reasonable. 623-7070

KNOLLWOOD SHOPPING PLAZA
Maple & Inkster Roads, Bloomfield Township. Now leasing. Retail stores indoor Professional Office. For more information call 476-9300, ask for Arlene.

LIGHT INDUSTRIAL for lease. Brighton area. 4,000 sq. ft., 12 ft. ceilings, new 1978. Office. 2 year lease. October occupancy. 482-3014

FOUR BEDROOM Home in Livonia school district; approximately $500. $400 per month 348-6587

GARAGE for car. Wattles and I-75 area. After 5PM. 362-1832

GENTLEMAN 39 years old desires room to rent. Please call Lee after 6 PM 358-5817

HIGHLY RESPONSIBLE employed couple, late 20's looking for apartment or flat, preferably Northwest area. Move in Sept 15 or 30. No children, or pets. Nonsmoker or evenings. 476-6944

Home for College student. 1 or 2 bedrooms. Farmington. Birmingham area. Would like fireplace. Needed by Sept. 1st. $350 or less. 855-9260

MALE TEACHER wishes room in nice home or living quarters to share. Birmingham area. Call Frank 348-2591

MATURE MALE with 11 year old son wishes to rent an apartment or house in Livonia School District. Call after 5pm 533-4204

QUIET PROFESSIONAL couple seeks unfurnished flat or house apartment, no children, references available. Evenings after 8PM 644-5336

STUDENT/WORKER
wants room to rent in Farmington Area. Good personal references Call ask for Mike. 534-3156

YOUR APARTMENT or small home while you vacation, in July and August 1980, in or near Birmingham. Mutual references to be furnished. 644-0927

## 424 Office & Business Space

BIRMINGHAM
CENTRAL BUSINESS DISTRICT
UP TO 3,500 SQ.FT.
LUXURY OFFICE SPACE
ANN HAWKER
647-0977

DESK AND OFFICE Space available, downtown Birmingham. 642-1141

EXECUTIVE SUITES AVAILABLE
Includes spacious parking facilities, lobby floor. Experienced Executive Secretaries, personalized phone answering, duplicating. Notary
Harvard Suite
29350 Southfield Rd.
Suite 122
557-2757

FARMINGTON HILLS-Office space available. 6,000 sq. ft. can be leased as separate 1,800 sq. ft. sections or 4,000 sq. ft. combined or combinations of each. Non-medical. Call 477-1338

FARMINGTON
OFFICE
for rent, $300 month.
Newly decorated.
Convenient parking.
DUKE REALTY
477-6000

HOLLIDAY PARK
Office Plaza
8623 N. Wayne Rd.
272 - 1200 sq. ft.
Modern professional bldg.
All utilities & janitorial included
1 mile north of
Westland Shopping Center
Call Bernice Davidson
Julie Ritter (313)769-6320 ext. 61

LIVONIA,
Approx. 1600 sq. ft. Plush offices in super location. best price in area.
525-7747

LIVONIA,
6Mile,