Classified Automotive

866 Ford

MAVERICK 1975, power steering & brakes, 35,000 miles. $1600. After 6PM 545-7707

MUSTANG 1971 Mach I, custom paint, needs touchup. American spoke wheels, BF Goodrich radials T.A.'s. AM-FM 8 track. Ram air, headers, 4 barrel. $1600 firm. Before 2:30pm. Mike 421-5393

MUSTANG 1972, good running condition, needs body work. $1000 or best offer. After 4:30 PM. 476-3184

MUSTANG 1973, red, low mileage, am-fm radio, good condition. 645-0375

MUSTANG 1974 Ghia, power steering, power brakes, am fm stereo, air, $900 421-1679

MUSTANG 1974 Mach I, 4-speed, V-8, am fm stereo, tachometer, cat. 54,000 miles, $1795. 553-4634

MUSTANG 1974, runs good, looks good. Economical. Call after 6:30PM. 642-9210

MUSTANG 1974, Automatic, 4 cylinder, am-fm, clean, good gas mileage. $1000 or best offer. 261-7217

MUSTANG 1975, Hatchback, 302 V8, power steering, power brakes, automatic, air conditioning, AmFm 8 track, after 6 PM. 455-9468

MUSTANG, 1975, 4 cyl. 4 speed, am-fm cassette, excellent condition. Must be seen to be appreciated. 30 mpg. Call after 5 459-8684

MUSTANG 1977 Hatchback, 6 cylinder, automatic, 25mpg. 28,000 miles. Very clean. Excellent condition. 522-8413

MUSTANG, 1977, Mach I, V-6, 4 speed, power, stereo. $3695. BOB JEANNOTTE PONTIAC Corner of Ann Arbor Rd. & Main, Plymouth 453-2516

MUSTANG 1978, Hatchback, 4 cylinder, 4 speed, am-fm stereo, $3900. Call after 6PM. 316-6246

MUSTANG 1978, V6, 4 speed, low miles, excellent economy, flip roof, amfm, wire wheels, extras. 681-0373

MUSTANG 1979 Ghia, 3 door, 4 speed, 2 litre, air conditioning, power steering, power brakes, AM-FM stereo with premium sound system, cloth interior, console, TRX wheels, Michelin tires. Call before 11AM or after 6PM and anytime weekends. 478-0935

MUSTANG 1979, Ghia wheels, automatic, power steering, power brakes, radio. Accent Group, 3500 miles, still under warranty, must sell. $4900. Days 358-3488; evenings 229-4569

MUSTANG, 1979
2 door, V6, automatic, power steering and brakes, air, stereo, console, only 3,000 miles, $5395.
PAT MILLIKEN FORD
"HOME OF THE SMILING IRISHMAN"
9600 Telegraph
Betwn. Plymouth & W. Chicago
255-5840

MUSTANG 1979, 3 door, 21 MPG, warranty, $5400 firm. 535-6339 Work 313-4690

MUSTANG 1979, 4 cylinder, 2 door, automatic, power steering & brakes, am-fm 8 track, tinted windows, rear defogger, unproofed, radials. $5200 271-4079

PINTO 1972, extra clean, new brakes, battery, excellent mechanical condition, $450 or offer. after 5pm, 421-1385

PINTO 1973, good condition, 4 speed, am-fm air, gas protector, $1000. Call: 427-3015

PINTO 1974, auto., custom wheels, Am/Fm stereo, vinyl top, 38,000 miles, no rust, $1800 After 6pm 288-5364

PINTO, 1974 Runabout, 4 speed, sun roof, stereo, mags, many new parts, call after 5PM, and weekends, 591-0613

PINTO 1974 Squire Wagon, automatic, no rust. Excellent running, good tires. $1,150. 837-8529

PINTO, 1974, wagon, automatic, new tires, AM/FM, good condition $900. 557-6462

PINTO 1974, 4 speed, $265. 721-0970

PINTO, 1974, 4 speed, am-fm stereo, body fair, good tires, mechanically good, $650 or best offer. 729-1686

866 Ford

MUSTANG 1979, Hatchback, loaded, includes: power, air, 4 cylinder engine, under warranty, $5500. 689-4889

MUSTANG 1979, sun roof, automatic air, stereo, loaded. $5899. Before 3PM call 525-5825

PINTO, 1974, 49,800 miles, AM-FM stereo tape, automatic, no rust, 22 MPG, $1350 or best. After 5. 277-0328

PINTO 1975, 4 speed, good condition, $1500 or best offer. 326-3224

PINTO, 1975, 6 cylinder, automatic, very good condition, $2,000 or best offer. After 5:30 PM. 451-8364

PINTO 1976 Runabout, 4 speed, excellent condition $1900. 538-4597

PINTO 1976 wagon, 4 speed, radios, excellent condition, 25 plus mpg, $2,250. 358-2395

PINTO, 1976, Runabout, automatic, air AM/FM stereo-8 track, white wall tires, red with black interior, $2995. BOB DUSSEAU LINCOLN-MERCURY, 31625 Grand River, Farmington 474-3342

PINTO 1976, 6 cylinder, no rust, new radial tires & brakes, $1850. 477-5355

PINTO, 1977, exec. car, 3 door, 4 speed, radio, only 6,800 miles, excellent condition, $2,800. 641-7913

PINTO 1978 Hatchback, automatic, power steering & brakes, AM-FM, sunroof, 17,000 miles. $3850. 421-7518

PINTO, 1978, Wagon, AM, AM tape, luggage rack, automatic. $3395. Bill Brown Ford, 35000 Plymouth Rd.421-7000

RANCHERO 1977, power steering-brakes, am fm, good mileage, fiberglass cap, must sell, best offer. 616-3115

STATION WAGON,
1971 Best offer
over $100. 478-2778

T-BIRD 1962, mint condition on inside, needs body work on outside. Fully loaded. $600. Call after 5pm, 981-2913

T-BIRD 1969, automatic transmission, power steering & brakes, good transportation. 522-9485

T-BIRD 1973, time green, white roof, great condition, 43,000 miles, all the goodies, great on gas. $1995. 626-8270

T-BIRD 1975, loaded, air, good condition, $2,250, 459-3493

T-BIRD, 1976
White, vinyl top, year old Michelids, new battery, 37,000 miles, air, all power. $3850. 646-6200 between 9 & 6:30.

T-BIRD 1977, loaded beauty, electric moonroof, velour, 18 mpg. Sacrifice $4,700 and 527-5524

T-BIRD 1978, town Landau, low mileage, fully loaded, excellent condition. 595-0917

T-BIRD, 1978, Air, stereo, rear defogger, exterior and interior decor groups, 302, 8 cylinder, automatic, power, 26,000 miles. $4195. Bill Brown Ford, 35000 Plymouth Rd. 421-7000

T-BIRD 1979, Loaded, low mileage, must sell, $7300. 455-5572

THUNDERBIRD, 1976, Special Edition, Gold and Cream, loaded, 33,000 miles, $3500. Before 6 PM. 453-8460

THUNDERBIRD 1974, vinyl roof, leather interior, AM-FM, 56,000 miles, full power, $800. After 4 PM. 661-1208

THUNDERBIRD - 1974, Landau, 351 engine, air, AM-FM stereo, excellent condition. After 6PM 981-0445

THUNDERBIRD, 1977, excellent condition, full power, must sell. $3500. 478-2830

THUNDERBIRD 1979, Town Landau, cordovan, excellent condition, low mileage, good MPG, $6800. 352-4199

THUNDERBIRD, 1977, dove gray, miles car, luxury interior, stereo, rear defrost, ignition alarm system, must sacrifice. The first $4000 or best offer takes. Days 358-4552, evenings, 478-2410

THUNDERBIRD 1977, am-fm stereo, air, radials, excellent condition. $3400. 372-5267. After 6pm, 476-0360

THUNDERBIRD, 1979, midnight blue/chamois, 14,000 miles, loaded, best offer, negotiable. 594-3490 644-3299

THUNDERBIRD 1983 convertible, reworked 302, new tires, red leather interior, body fair, top not working, best offer. 435-7878

TORINO 1970, 35,000 miles. Best offer. 397-0683

TORINO 1971 500, automatic, power steering, brakes, new tires, runs good, $250 281-8458

866 Ford

PINTO 1971, red Runabout, 4 speed, 4 cylinder, new brakes, new tires, am-fm stereo, extremely good condition, 72,000 original miles, $775 332-8031

TORINO 1972, $150, call after 5:30pm 626-1394

TORINO, 1974 squire station wagon, power steering, brakes, air, stereo, snow tires mounted, good condition, $1200. 464-2665

TORINO, 1976, 4 door, automatic, runs excellent, $1,100 or best offer or trade. 729-7931 or 425-4345

WE FINANCE
FORD LTD COUPE, 1974, Beautiful Bahama Blue. V-Top & matching interior, V-8, automatic, power steering, brakes.
FULL BALANCE $97.49
Detroit Car Liquidators
23350 Grand River
535-8585

XL, 1969, runs good, Good transportation, $200 or will trade. Call: 427-2143

ZEPHYR, 1978 Wagon, Air, am-fm, 6 cyl, power brakes, steering, luggage rack, rear defog, 84,595. Eves 464-5663

1978 FORD FAIRMONT
4 door, 4 cyl. automatic, power steering & brakes, 13,000 miles, showroom condition. $2,695.
ANDERSON
CHRYSLER-PLYMOUTH
1819 S. Telegraph, Bloomfield
333-3100

870 Jeeps & Other 4-Wheel Drives

BLAZERS in stock. Priced to go. North bros. 421-1376

BLAZER 1972, 4 wheel drive, 4" lift kit, roll bar, 12x15 tires, full gauges, 67,000 miles, runs good. $1800. 354-5842

BLAZER 1974 Cheyenne, blue with $3500, accessorie Air, 10 tires, 47,000 miles, loaded. $3595. 420-2807

BLAZER 1978 4 wheel drive Cheyenne package, fully equipped $7,000 or best offer 559-8184

BLAZER 1978, 4x4, Cheyenne, decent mileage on regular gas, air conditioned, new battery, 37,000 miles, air, all power, $3850. 646-6200 between 9 & 6:30.

BLAZER 1979.
Cheyenne, 8,000 miles. Excellent condition, $8,450. 631-6559

BLAZER 1979 Cheyenne, silver & white, fully loaded, power, air, low miles. Must sell. $7850. 357-1636

BRONCO 1978, 351 XLT, automatic, power steering, brakes, air, am-fm stereo, rear seat, cruise control, 16x15 AT tires. $7,000 or best offer. 722-0784

BRONCO 1979, reclining captains chairs, am-fm, 4 speed, $7250 464-8955

FORD 1974, F250, with Western Power Angle Snow plow, power steering, new brakes, tires, $2,650 or best offer. 478-0713

FORD, 1978, F150, Ranger, V-8, automatic, power steering, brakes, dual tanks, undercoated, sliding window, camper with sliding dinette, 17,850 miles, 14 MPG. $5050. 632-4459

GMC JIMMY 1975, 350 automatic, power steering & brakes, Ziebarted, 31 gallon gas tank, under 30,000 miles. Best offer. 476-3331

GMC 1975, ½ ton pick-up, 350-4V, automatic, air, power steering, brakes, heavy duty suspension, trans cooler, Am/Fm stereo with flat top for bed, asking $3,500 or best offer. After 3 PM. 455-8524

JEEP CJ5 Renegade 1978. Excellent condition, low mileage, $5200. Days or afternoons, 459-2959

870 Jeeps & Other 4-Wheel Drives

JEEP 1976 CJ-5. 258, 3 speed. Mechanically sound. Must sell, buying new car. $3,700. 293-0033

JEEP 1978, CJ7, hard top, power steering, hubs, 19,000 miles, excellent condition, $5,600. 477-8012

JEEP 1978, CJ5, super Mixy Tracs, many extras, immaculate, will deal. 292-4175

872 Lincoln

AT AUDETTE CADILLAC
Town Coupe, 1976. Loaded with options like cruise, stereo, tilt, 50/50 seats. Vice Car $4295.
AUDETTE CADILLAC 851-7200

CONTINENTAL, 1972, automatic, air, power. No money down. $745. JACK DEMMER FORD 722-6560

CONTINENTAL 1976 Town Coupe, 14,500 miles, full power, all leather interior, new brakes, battery, tires, stereo tape, top condition, $4500. Days 337-7471. After 6pm 478-9679

TOWN CAR 1973, 4 door, Crystal Aprilow, undercoated, $1000 or best offer. 349-7429

TOWN COUPE 1976, white with burgundy coach roof, 36,000 miles, new Michelins, CB, $4,400. 685-7206 or 1-237-1303

VERSAILLES, 1979, Silver, extremely loaded, low mileage, best offer. 349-6728

874 Mercury

BOBCAT, 1975, Automatic, radial white walls, 4 cylinder, 22,000 miles. $1995. BOB DUSSEAU LINCOLN-MERCURY, 31625 Grand River, Farmington 474-3342

BOBCAT, 1977 Hatchback, automatic, air, power steering-brakes. $2800. Before 5pm. D. Priebe, 693-5520, 537-0611

CAPRI, 1972, standard transmission, excellent mechanically, needs body work.$100 646-2491

CAPRI, 1979, power steering/brakes, automatic, air, undercoated, 4500 miles. $5000 or best offer. 478-5306

CAPRI 1979 RS, 302, loaded, $6400 or best offer 453-3614

CAPRI, 1979, RS 4 cylinder, automatic, power steering, brakes, stereo, like new, low miles, $5150. 559-9187

CAPRI, 1979, Ghia, 4 speed, air, power steering, stereo tape, only 8,300 miles, factory warranty. SAVE- Autosense Computer Checked. Hines Park Lincoln-Mercury 425-3036

CAPRI 1979 4 cylinder, automatic, loaded, warranty. 464-7107

COLONY PARK 1974 Wagon, full power. New trans, brake & battery. Uses regular gas. $1350. 591-8224

COMET, 1972 automatic, power steering, low miles. New brakes, shocks, exhaust, battery, radials. $900. 647-3842

COMET 1973, very good transportation, $375. 525-1683

COMET 1976, air conditioning, 4 door, excellent condition. For more information, call 477-4512

COUGAR, 1974, XR-7, air, AM/FM, automatic, power, 51,000 miles. $2395. Bill Brown Ford, 35000 Plymouth Rd. 421-7000

COUGAR 1976 XR7, Florida car, power steering, power brakes, AM-FM stereo, air conditioning, rear defogger, 38,000 miles. $2950. 464-7055

COUGER 1978 XR7, air, AM-FM stereo, custom interior, cruise, Excellent condition, $4,900. 652-3766

GRAND MARQUIS 1976, green, vinyl roof, leather interior, all extras. Make offer. 649-5656

874 Mercury

GRAND MARQUIS 1975, 4 door, air, power steering, brakes, stereo, tilt, cruise, 6-way power seats, rear window defroster, vented window. $1900. 644-4980. After 5 & weekends, 253-5292

JEEP WAGGONER 1972, 4 wheel drive, Warner Hubs, 33,000 miles. 851-0376

MARQUIS 1969, $150. Runs good.397-0375

MARQUIS 1975, Brougham, excellent condition, fully equipped, $2,400. Call after 6 PM. 421-7015

MARQUIS, 1975, 4 door, every option available, $2,400. Call after 6 PM. 274-6692

MARQUIS, 1976, brougham, 4 door, triple black, air, power steering, brakes, antenna, $2700 or best 664-7507

MARQUIS, 1979 Brougham, loaded, 5500 miles, $6,950. 591-1792

MONARCH, 1975 Ghia, automatic, air, 2 door, power steering, am-fm radio, 43,500 miles, $2300. 437-6576

MONARCH 1975, 4 door Ghia, 6 cylinder, sharp, air, am-fm, automatic. Must sell, $2100. Call Saturday. 669-9436

MONARCH, 1976, 4 door, Ghia, air, power, 25MPG, $2500. or offer. Must sell. 459-0143

MONARCH 1978 Ghia, 6,900 miles, loaded, excellent condition. Best offer. 553-5266

MONARCH, 1979, 4 door, 6 cylinder, automatic, power steering, power brakes, air, only 8,300 miles. Factory warranty. Asking $4950. Autosense Computer Checked. Hines Park Lincoln-Mercury 425-3036

MONTEGO 1973 MX, 48,000 miles, excellent condition. $1100. 464-0567

MONTEGO 1973 station wagon. Power steering & brakes, air. $800. 261-5261

MONTEGO 1973, 2 door, Air, am-fm, stereo, automatic, runs well, $500. 646-2491

MONTEGO 1974, excellent condition. $1500. 421-3395

MONTEREY 1972 Good running condition. Everything works! New tires. Going overseas, must sell. 531-4826

WE FINANCE
FORD MARQUIS 1974, Snow White, matching Vtop & interior.
Full power, air,stereo.
FULL BALANCE $897.69
Detroit Car Liquidators
23350 Grand River
535-8585

ZEPHYR, 1978, sharp 2-7, 6 cylinder, black with red trim & permanent lifetime wax coating, deluxe interior-fully equipped. Excellent condition & gas mileage. $4400. 355-0182

874 Mercury

MONTEGO, 1973, MX Villager wagon, air, new tires, 63,000 miles, $500 or best offer. 397-8968

MONTEGO 1973, MX Brougham, power steering & brakes, air, stereo, new paint, cleanest in town, 60,000 miles, $1450. 656-2038

ZEPHYR, 1978, 4 door, ES option, 6 cyl. automatic, power steering & brakes, stereo. $3,350. After 5:30 421-1143

ZEPHYR, 1979 2 door, 6 cylinder, 4 speed, radio. $4295. Bill Brown Ford, 35000 Plymouth Rd. 421-7000

876 Oldsmobile

BEFORE YOU BUY SEE
SUBURBAN OLDS
For Metropolitan Detroit's Largest Inventory
of 1977, 1978, & 1979 Oldsmobiles
Troy Motor Mall
Birmingham-Bloomfield Hills
643-0070

CUTLASS CRUISER Station Wagon 1978, air, 9,000 miles, warranty, Excellent gas mileage. $5,995. 552-7610

CUTLASS SALON 1973, 4 door, power steering, brakes, air, AM-FM 8 track, cruise, Velour interior like new, $800 or best offer. 421-1103

876 Oldsmobile

CUTLASS SUPREME 1977 Brougham, loaded, including cruise control. Best offer. 626-7489

CUTLASS 1973, Vista cruiser, 9 passenger, air, automatic, good condition, small 8 cylinder, $450. 626-8370

CUTLASS, 1974, excellent mechanical condition, amfm tape, air, $1,000 or best offer. After 6pm 399-3277

CUTLASS - 1976, S, power steering, brakes, air, excellent condition, 1 owner, 58,000 miles. $2,950. 557-8126

CUTLASS, 1977 salon, air, am-fm stereo, cruise, rear defroster, power steering, brakes. $4650. After 7pm 697-1741

CUTLASS, 1977, Supreme Brougham, hardtop sedan, black/red. Full power, loaded with options. $4500. 427-0003

CUTLASS 1977, Supreme, 2 door, Halo, power, air, 26,000 miles, excellent condition, $3,850. After 5PM, 4661-1156

CUTLASS, 1977, supreme, 15,000 miles, air, power steering, brakes, stereo. $3900. Call Mon-Fri. 9am-5pm 644-8700

CUTLASS 1977 Salon. Air, power steering, power brakes, AM-FM cassette, low miles, excellent condition. $3750. 476-4823

CUTLASS 1977, V8, air, FM radio, all power, rear defogger, great shape, low mileage. $4300. 256-3184 or 645-9483

CUTLASS, 1978, Calais, 5 speed, good MPG, Nice options. Excellent condition. $4500 or make offer. 478-2568

CUTLASS 1979 Calais, triple black, V8, loaded, 18-24 MPG, $5500. Days, 424-2087 or evenings, 525-4195

CUTLASS, 1979, Supreme Brougham, air, power steering, brakes, am-fm stereo, $6700 or best. 522-2895

876 Oldsmobile

CUTLASS S 1975, air, power steering & brakes, Goodyear Tiempo tires. Best offer. Hard battery, no rust, sharp. $1850. 855-2428 476-2048

CUTLASS 1979 Supreme Brougham, loaded, Excellent milage, warranty, 10,000 miles, GM Executive. 357-2284

DELTA ROYALE, 1979, 4 door, vinyl roof, loaded, $5250. 647-7473

DELTA 1978 Royale Sedan, loaded, deluxe, mint condition. 17,000 miles, $5900. 626-5018

DELTA 1979 Royale. Dark Brown, custom beige top, 4 door, loaded, low mileage. 464-2364

DELTA 1979 Royale. Dark Brown, custom beige top, 4 door, loaded, low mileage. 464-2364

DELTA, 1979, 88 Royale, air, stereo tape, electric defogger, warranty. 3200 miles. 645-1819

DELTA 88 - 1972, 2 door hardtop, 30,000 actual miles, 20 mpg highway, $1150. After 5PM 425-7250

876 Oldsmobile

CUTLASS SUPREME 1979 Brougham, air, automatic, power, amfm cassette, excellent Bob 592-5559 or 466-7725

CUTLASS, 1972, 442, 4 speed, 455 cherry, must see, $3500 firm. 978-6933

DELTA 88, 1977, Royale, 4 door, 28,000 miles. Real beauty, excellent condition, loaded $3750 firm. 851-0759 or call weekday mornings 557-3230

DELTA 88 1978, royale, excellent condition, 10,000 miles, stereo, cylinder. 261-5997

DELTA 88, 1979 royal brougham, 2 door, many deluxe extras, 8900 miles, super sharp $6500. 453-7567

DIESEL 1979 Delta 88 Royal 2 door, air, cruise, oversized tires, full warranty, 600 miles, best offer over $6,250 464-2364

OLDSMOBILES, 3 of them
1965 Cutlass Convertible, $100.
1969 442, runs good, body bad, $175.
After 7 PM. 653-1228

OLDS, 1975 Ninety Eight Wagon, full power, air, tape, $1695. Autosense Computer Checked. Hines Park Lincoln-Mercury 425-3036

AVIS FORD "GAS SAVERS"!
Many Low Mileage Cars To Choose From

1978 FAIRMONT SEDAN	Automatic, Power Steering, Stock No. B548 $3465
1975 PINTO RUNABOUT	Automatic, Stock No. B536 $1495
1978 MUSTANG	Auto., PS, PB, V Top, only 19,000 miles, Stk. B551 miles, Stock No. B551
1976 GRANADA GHIA SEDAN	Loaded, sharp! Stock No. 1612A
1979 PINTO	Automatic, a real money saver $3685
1974 FORD GALAXY SPORT COUPE	Stock No. D225A $1485

IT PAYS TO DO BUSINESS WITH A NAME EVERYONE KNOWS - THAT'S AVIS
29200 Telegraph (at 12 Mile)
354-3000

USED CAR CLEARANCE
CARNIVAL II

1976 DODGE CORONET
4 door sedan, 8 cylinder, automatic, air, clean car! $2395

1977 TRANS AM
Brown with T-top roof, loaded with equipment including air $5495

1977 CHARGER SE
All the toys including air and full power. . . $3395

1976-77 STATION WAGONS
MID and FULL size, some with air from $2695

1975 MONTEGO MX
2 door, hardtop, yellow with white vinyl roof, air $2195

DICK GREEN WEST
Grand River at Middlebelt
FARMINGTON 476-7900

THE PRICE OF A USED BMW WILL TELL YOU SOMETHING ABOUT THE VALUE OF A NEW ONE.

BMW 320i P.O.E. $10,520
BMW 528i P.O.E. $17,395

A high sticker price on a new car reflects the value an automaker places on his product.
The used car price, however, is where the consumer has his say.
And according to the latest figures, it's not unusual for even a five year-old BMW to retain 75%-80% of its original price.
If the thought of investing in such a car intrigues you, phone us and we'll arrange a thorough test drive.
THE ULTIMATE DRIVING MACHINE.
Bavarian Motor Works, Munich, Germany

BMW 633CSi P.O.E. $29,365
BMW 733i P.O.E. $25,800

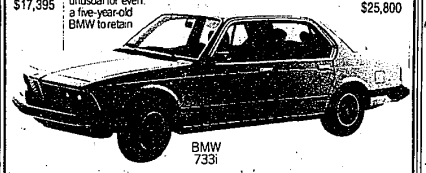

BMW 733i

ERHARD MOTOR SALES
"Where Only The Best is Good Enough"
32715 Grand River
Farmington
477-6405

OMNI & HORIZON - TC3 & 024
"HURRY" We Got Em 7 to choose from starting at

1978 MONTE CARLO Like new, loaded $4595	1979 CUTLASS SUPREME Loaded, Like new $4495
1976 CAMERO Red, Automatic, Loaded $3395	DODGE CHALLENGER Automatic, Air, Bright Orange $5995

SOUTHFIELD DODGE Inc.
24625 12 Mile Rd.
1 Block West of Telegraph 354-0159

CAR CLEARANCE CARNIVAL II

Make your best deal ...save $$$$$$$$$$ then get a $400 CHECK DIRECT FROM CHRYSLER!
When you buy or lease a retail new 1979 compact, mid-size or full-size car, van or domestic truck during CAR CLEARANCE CARNIVAL II

Cordoba Volaré NEWPORT LeBARON NEW YORKER

ANDERSON CHRYSLER/PLYMOUTH
1825 S. TELEGRAPH, BLOOMFIELD HILLS • 333-3100
YOUR PONTIAC-BLOOMFIELD CHRYSLER PLYMOUTH DEALER

BULLETIN
SEE AVIS FORD AT THE FORD TENT SALE
PONTIAC SILVERDOME
3 DAYS. . .3 NIGHTS

WED. AUGUST 22nd	THURS. AUGUST 23rd	FRI. AUGUST 24th

12 NOON 'TIL 9:00 P.M.

With every new Ford car or truck purchased from Avis Ford's inventory at the PONTIAC SILVERDOME'S 3 DAY FORD TENT SALE - AVIS FORD will give you a $100 J.L. Hudson gift certificate.

AN AVIS FORD EXCLUSIVE YOU RECEIVE A $100 J.L. Hudson Gift Certificate
(You must present this ad to AVIS FORD at the FORD TENT SALE to qualify for the above gift certificate.)

For any additional information concerning the Ford Tent Sale at the Pontiac Silverdome call. . .
354-3000
AVIS FORD

THE ONLY WAY TO SAVE $$ IS TO SEE 'THE ROCKETMEN'

AVAILABLE ON ALL CARS
100% Written Warranty for 1 Year

1975 Olds 98
Stereo, air, full power, 45,000 miles.
$1,695

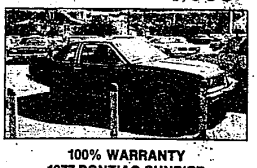

100% WARRANTY
1977 PONTIAC SUNBIRD
Automatic, stereo, air, aluminum wheels, raised white letter steel belted tires, only 20,000 miles. Sharp economy car 25 m.p.g.
$3,995

1980 OMEGA BROUGHAM COUPE
Cylinder automatic, landau top, full power, loaded, wire wheels, 3,000 miles, good economy 28 miles per gallon! Balance of new car warranty
$7,488

GAGE
OLDSMOBILE
21710 WOODWARD AVE. at 8½ MILE ROAD
399-3200

RED HOLMAN PONTIAC • TOYOTA •

FANTASTIC CLOSE OUT SALE!
ON... ★ BONNEVILLES ★ GRAND PRIX ★ LE MANS STATION WAGONS ★ FIREBIRDS
OVER 300 IN STOCK OR AVAILABLE!

NEW '79 TOYOTA COROLLA... $3748.* P.O.E.
EPA 31/40 MPG. CITY/HWY.
* Effective thru 6 P.M. Fri., Aug. 24

KEEP THAT GREAT GM FEELING WITH GENUINE GM PARTS
NEW '79 GMC ½ TON PICK UP
STOCK# 5477-C $4195.*
FULL FACTORY EQUIPMENT! 4 AVAILABLE AT THIS PRICE.
* Effective thru 6 p.m. Fri., Aug. 24

HOME OF THE GAS SAVERS
GM QUALITY SERVICE PARTS

DON'T MAKE THE $100 MISTAKE! • SEE •
WHEN YOU SEE AN ADVERTISED PRICE ON ANY '79 PONTIAC BEFORE YOU BUY REMEMBER RED HOLMAN PONTIAC WILL SELL YOU THE IDENTICAL MODEL AT A LOWER PRICE - THINK ABOUT IT!

RED HOLMAN PONTIAC TOYOTA
FORD RD. AT WAYNE RD. PA-1-1144
4 MINUTES EAST OF I-275 ON FORD
GMC TRUCK