400 Apartments For Rent

FARMINGTON HILLS, one bedroom condo, $295, available October 1. References, Security deposit. Year lease after 7pm 478-5679

FARMINGTON HILLS
GRAND OPENING
STONERIDGE MANOR
APARTMENTS
October Occupancy
LARGE LUXURY APTS.
BALCONIES
ALL APPLIANCES
DRAPES
1 BEDROOM FROM $315
Close to Downtown Farmington
Freedom Rd. W. of Orchard Lake Rd.
S. of Grand River
MODEL OPEN 1-6 DAILY
MODEL PHONE 477-4143
OFFICE 553-3450

FARMINGTON HILLS
THE HOUSE OF BOTSFORD
1 & 2 Bedrooms
Plus Townhouses
From $310.
Luxurious Apartments on beautifully landscaped grounds. Central air conditioning and full appliances. All utilities included except electric. Carpeted, swimming pool.
20810 Botsford Drive
8 Mile-Grand River area
Directly behind Botsford Inn
477-4797

FARMINGTON HILLS, New 1 bedroom Condo. Carpeting, appliances, pool, tennis, carport, immediate Occupancy. From $310 Eves. 477-9690 or 669-9222

Farmington Hills
WALNUT CREEK APARTMENTS
IMMEDIATE OCCUPANCY
One bedroom Apartments $305
Rental Office:
Open Daily & Sunday
Middlebelt, Just South of 10 Mile
477-4266

FARMINGTON - large studio apt. for 1, non smoker preferred, glass doorwall to private woods. Kitchen, Shower, utilities & $325 mo. 477-9783

FURNISHED
EXECUTIVE
APTS & CONDOS
1 bedroom $350-$400
2 bedroom $450-$500
3 bedroom, 2 bath $550-$600
Several Locations, 1 yr. lease. New furniture. Large selection, warehouse showroom.
GLOBE INTERIOR RENTALS
1100 E. Maple (15 Mile), Troy
W. of I-75 588-1800

FURNISHED LAKE Cottages now until June, $240 a month plus utilities, single only, no ADC. Union Lake area. 363-5780

GARDEN CITY
Women preferred for 3 room upper Stove, Refrigerator, 565-7609

GARDEN CITY, 1 bedroom apartment, clean, no pets. $460 month, $160 deposit. 422-0591

HIDDEN OAKS, Southfield, 11 Mile between Greenfield and Southfield Rd. carpeting, all appliances including dishwasher. Carport available. 1 & 2 bedrooms available from $345. Office hours daily 12-5, Saturday 9-1. (Closed Thursday and Sunday or by appointment.)

INDEPENDENCE GREEN APARTMENTS
IN FARMINGTON HILLS
One Bedroom $390 up, two bedrooms $355 up. Personal washer and dryer included in your apartment.
ALSO PRICE AHD:
•18 Hole Golf Course
•Indoor Pool
•Outdoor Olympic Pool
•Built-in Vacuums, Sunlamps
•Clubhouse & Ballroom
•Fully Carpeted
•Air Conditioned
•Appliances
•Walk-in Closets
•Spacious Parking
•Ice Skating Rink
•Six month lease
Grand River at Halstead
474-7284 477-0133

INDOOR POOL
FREE HEALTH CLUB
Tennis Courts
Sauna
Exercise Equipment
1, 2 & 3 Bedrooms
From $290
FOX LANE
Shelby Township
Just N. of M-59, on W Utica Rd. between Mound & Hayes. Open Weekdays 10-6, Weekends 11-5
739-3000

LIVE ON THE PARK
PLYMOUTH PARK APARTMENTS
One or two bedrooms. Carpeted living room and bath, central air conditioning, kitchen built-ins, heat, water, parking, pool. Ready for occupancy. $245 or $265 month. See manager at #2085 Plymouth Rd., Plymouth Twp.

LIVONIA
Morristowne Apartments, Middlebelt Road between 5 & 7 Mile. Newly constructed 1 & 2 bedroom apartments now available. Carports, swimming pool & community facilities included.
477-6448

LUXURIOUS APTS. along I-75 & 11½ Mile Rd. Most have huge balcony bedrooms, special staircase, sunken living room, some with natural fireplaces, other garage units available. Hrs. 10-5 Mon.-Sat. 398-8028. No answer 852-6087

Meadowbrook Village
ROCHESTER AREA
Luxurious Spacious Apt.
Clubhouse AND Recreation facilities.
2 bedroom from $325.
Including heat.
373-9090
Located on Dexter, No. of Walton, between Adams and Opdyke Rds.
Office Hours:
Daily, 12 to 8 PM
Saturday, 10 AM to 5 PM
Sunday, 12 to 4 PM

400 Apartments For Rent

GARDEN CITY Area, spacious 1 bedroom apartment, $260 monthly. Decorated, carpeted, central air, heat included. No Pets. Garden City Terrace. 535-3756

NEWBURGH - Cherry Hill area, attractive clean 1 bedroom, carpet, appliances, air, drapes, utilities except electric, $260. Adults preferred 455-1096

NEW 2-3 Bedroom Townhouses, Full Basement, appliances, carpeting & drapes, central air, swimming pool, tennis court, carport. Bike paths for children & a designed playground. Rent from $400. 11Mile-Inkster Rd. 356-8033

NORTHVILLE - Brand new 2 bedroom fully carpeted ¼ duplex with stove and refrigerator included. Just $325 per month plus security deposit. No pets, prefer adult! Ask for Ken Dividock, Century 21, Hartford 420, Inc. 981-2900

OAKLAND MALL APARTMENTS
One & two bedroom from $270 per month.
INCLUDES HEAT
Carpeting, air conditioning, swimming pool.
Close to I-75 expressway and just blocks from Oakland Mall Shopping Center
365 East Edmund St., just East of John R and S. of 14 Mile Rd. in Madison Heights.
OAKLAND MALL APTS
Phone 588-5558
9AM-5PM Mon. thru Fri.
10AM-4PM Sat.

ONE bedroom apartment, Schoolcraft & Outer Drive area, 1 year lease, heat included. Call between 3-9 PM. 531-3446

ONE BEDROOM APT. Stove, refrigerator, drapes, carpeting, disposal, central air, heat. Farmington area. Call between 9 - 6 PM. 474-5525 or 474-2552

PALMER PARK APARTMENTS
Includes utilities. $189. Prefer no children or pets. 863-0326, 863-8589

PALMER PARK applications for one bedroom apartment, $200 & up, Studio apartment $180 & up. No pets Adults. 885-2120

PINE LAKE AREA
ORCHARD LAKE VILLAS
Townhouse Apartments
Two Bedrooms, 1½ baths, fully carpeted, all appliances, dishwasher, full basement, separate entrances, patio, carport, central air, no pets. Children welcome. West Bloomfield Schools. 1 year lease, $375 per month plus utilities. By appointment. 9 AM to 5 PM. 557-0194. Sat 9 PM, 661-4512.

Plymouth Hills Apts.
City of Plymouth
768 S. MILL
Near Ann Arbor Trail.
One & two bedroom from $265 including washer, dryer, refrigerator, electric range, carpet, air conditioning. No pets.
455-4721 278-8319

PLYMOUTH-Livonia. Beautiful 2 bedroom adult condo Completely furnished including heat, outside maintenance pool, etc. Lease annually. 522-4591

PLYMOUTH, super nice studio or 2 bedroom, 721-6883

PLYMOUTH 1 bedroom, carpeted, appliances, air conditioned. Security deposit. No pets. $350. 349-2713

PLYMOUTH - 2 bedroom, large kitchen & formal living room, quiet street, walk to downtown, $325 monthly, security deposit. After 6PM 453-1145

PLYMOUTH - 2 bedroom, stove, refrigerator, carpeted, no children preferred. 455-6769

ROCHESTER - 432 Parkdale. All utilities included. Older 1-bedroom unit with enclosed porch, basement and attached garage privilege. $280 monthly. 518-2201

Scotsdale
from
$285
TENNIS -POOL
•Gas ranges
•Carport
•1 & 2 Bedroom
•1½Baths
9-5 Daily
10-5 Sat., 12-5 Sun.
Newburgh Rd.
Just South of Joy Rd.
Livonia Schools
455-4300
Equal Housing Opportunity

SOMERSET MALL AREA
Maplewood Manor
2200 Crooks Rd.
North of Maple (15 Mile)
1 OR 2 BEDROOM
Newly carpeted, heat, all utilities except electricity, pool, air conditioning, party room. Adults, no pets, also near Oakland Mall & I-75.
RESIDENT MGR. 362-0720

SOMERSET SUB LEASE, 2 bedroom, shag, balcony, pool, tennis, dishwasher, singles section, available immediately, $330 month. 8-5,332-0635, eves 649-3027

Southfield Manor
Greenfield at 10½ Mile.
Over 1700 sq. ft., deluxe 2 bedroom (or 2 bedroom plus den), 2 full baths, kitchen with nook, living room, dining ell. All appliances including dishwasher, fully carpeted, air conditioned, ample closets and storage, intercom, brick construct. Close to schools, shopping, banks and synagogue. Children welcome, no pets. Rental includes both heat and hot water. $460 a month.
Mgr. 559-7347
Office, 557-0194

SOUTHFIELD
12 MILE - TELEGRAPH
New luxurious 2 or 3 bedroom(no additional charge), ranch apts. 1045 sq. ft. Individual private entrances, laundry rooms, storage room, living room, dining room, sit-in kitchen, fully carpeted. Carport at no additional charge. Plenty of extra parking. Many luxury extras. Heat included. Sorry, no pets. $475 358-3780

WESTLAND, 2 bedroom, carpet, stove, refrigerator. Utility hook-up, garage, married couple. No pets, $280, plus deposit. 721-8687

WESTLAND
1 bedroom apt., stove, refrigerator, immediate occupancy. $210 per month. Call after 5pm 274-8202

400 Apartments For Rent

Stoneybrooke
Stoneybrooke
Stoneybrooke
POOL - TENNIS
from
$270
• 1 & 2 Bedrooms
• 1½ Baths
• Gas ranges
On Joy Road Between Haggerty and I-275
9 AM-5 PM Daily
10-5PM Sat.,12-5 PM Sun.
Equal Housing Opportunity
Equal Housing Opportunity
455-7200

SYLVAN
ON-THE-LAKES
Singularly beautiful setting fronting on 2 Lakes. Water & Summer recreation at your doorstep! 1 and 2 Bedroom Apartment including Full Carpeting, Luxury Appliances, Private Balcony or Patio, Private Park and Beach Exceptional Value from $275. INCLUDES HEAT. Sorry no pets. Call 9-5 Daily.
1607 Cass Lake Rd.
KEEGO HARBOR
682-4480

TELEGRAPH - FULLERTON area, 1 & 2 bedroom apartments from $240. 538-2497

The Village Apartments
GARDEN CITY & WESTLAND AREA
One bedroom, $253
Two bedroom, $273
Includes carpeting, drapes, air conditioning, stove, refrigerator, gas heat and water. No pets.
9 AM - 5 PM Weekdays only
425-0930

THREE OAKS
Troys newest luxury apartment community. 1 & 2 bedroom apartments. All appliances, carports, community building, pool, tennis courts & rural setting. ½ Mile E. of Crooks on Wattles on Troy.
OPEN 10am-7pm weekdays
12-7pm weekends
Phone: 362-4088

TOMORROW'S ADDRESS-TODAY!
TROY
The Golden Corridor
at your Doorstep
2869 Troy Center Dr.
between Crooks & I-75
East of Somerset Mall
Troy's first elevator service Apartment residence
2 Bedroom Apartments
from $359 - $424
Village Green
of Troy
Monday thru Friday
Closed Saturday, Sunday
362-0320

TWO bedroom townhouse, Normandy at Woodward, $365 per month. Gas heat, no utilities included, 1 year lease. For appt call after 5pm 288-4216

WAYNE FOREST APARTMENTS
1, 2, & 3 bedroom apartments from $275. Deep shag carpeting, central air, color co-ordinated kitchen with dishwasher. Also, includes heat &water, carport available. Sorry no pets Office open Mon.-Sat., 12-5 PM. 326-7800

WEST BLOOMFIELD- Sublet 2 bedroom, 2 full bath apartment with laundry room in unit & attached garage. Immediate occupancy. Days, 681-1000 ext. 216 or Evenings. 626-0964

WESTLAND AREA, Attractive 1 bedroom apartment $260 monthly. Spacious 2 bedroom apartment, $290 monthly, carpeted, decorated & air conditioned. Heat included. No Pets. Country Court Apartments. 721-0500

WESTLAND
Merriman & Ann Arbor Trail, 1 bedroom deluxe apartments.
FROM $280
Includes: stove, refrigerator, air conditioning, sunken living room, garbage disposal, patio, club house, pool.
Westland Capri Apartments
261-5410

WESTLAND - Wayne - Palmer area, 1 bedroom upper flat, $155 monthly, $155 deposit. 348-0483

1 MONTH'S FREE RENT
Limited time only
SUN RIDGE
APARTMENTS
1 & 2 BEDROOMS
FROM $250 MO.
Includes heat
Sun Ridge is known for superior and spacious floor plan
We are outstanding recreational facilities including:
TENNIS...PADDLEBALL
FULL SIZE GYM
Near the new St. Joseph's Hospital located on Gulfside between Washtenaw and Clark, Ypsilanti.
SUN RIDGE APTS.
PHONE 434-1743
MODEL OPEN MON. THRU FRI. 9-5
SAT. 10-5, SUN 1-5

400 Apartments For Rent

«Rental Townhomes
with
Private Basements
AUBURN
ORCHARDS
Located on Dequindre Rd.
1 blk. N. of M-59
In Shelby Twp.
1 & 2 BEDROOMS FROM
$310.
Private Entrances
Whirlpool Appliances
Individual Water Heater
Hook-up
Private Patios Available
Community Building
Tennis Court
Swimming Pool
Hours 10-6PM Weekdays
11-5 Weekends
Phone
731-9600

2 APARTMENTS, S Lyons, New Hudson area, 1 bedroom up, $250. 2 bedroom down, $300. No pets. Immediate occupancy. After 6PM. 437-0945

402 Furnished Apts.
For Rent

A beautiful apartment in sub-lease, Telegraph-11 Mile, large living room, full dining room, bedroom & den, dishes & linens. Heat, electric & phone. Free Nov. 1st to April 30, 357-1327

ALL YOU NEED is a toothbrush. Completely furnished, new carpeting, 1 bedroom apt., central air, near Telegraph & 12 Mile. Oct. 1-Apr. 1. Call 352-5357

BIRMINGHAM. Spacious 2 bedroom, completely and comfortably furnished. All utilities/appliances. Long or short term. 524-9577 851-5599

BLOOMFIELD LAKES APARTMENTS
CASS LAKE PRIVILEGES
1 BEDROOM APT.-$350
1 apartment available third week of Sept. in a small private complex. All apartments include shag carpeting, drapes, decorator furniture, dishes, linen, silver, etc. Ideal for executive moving into area or business persons. 6 month lease or longer available to qualified applicants. Heat & water included. Washer & dryer available.
2930 SCHROEDER BLVD.
2 blocks N. of Orchard Lake Rd., off Cass Lake Rd.
FOR APPOINTMENT:
682-7495 681-0161

BROOKDALE OF Farmington, 1 bedroom apartment, washer and dryer, walkout over looking ravine, $225. Security and references 549-3887 531-8414

COMPLETELY furnished large 1 bedroom luxury apartment, Southfield, Convenient location. Nov. 1,Lease 1980. Adults. 353-5746, 636-3882

EXCLUSIVE high-rise - downtown Birmingham for 6 month lease. 1 bedroom, security deposit and references. $550 monthly. 642-0141

EXECUTIVE APARTMENTS
Completely furnished
Monthly Leases
280-1200

GREENFIELD'S Mile area. Minimum rent proposition for taking care and watching property. $170. monthly including utilities. 476-0015

AAAH! AT LAST!
MONTHLY LEASES
DELUXE 1 and 2 bedroom apartments in excellent locations. Complete with linens, dishes, colored TV's, kitchenettes and Microwave ovens. Air conditioned, separate basements, pool, tennis courts, play area, private parking. Maid service available.
ROYAL CHAMBERS
334-1502

Monthly & Weekly
Leases
$450 & Up
LUXURY one and two bedroom apartments, central air, dishwashers, carports, balconies, basements, linens, dishes, colored TV's. Maid service available. Birmingham area, near 14 Mile & Woodward.
THE MANORS
4 Complexes
280-2510

Motel - Weekly Rates
- Mayflower Motel -
17729 Telegraph Rd.;
(S. of Grand River)
Phone KE 1-9855

NEW
STUDIO APTS.
Studio apartment with heating and central air conditioning, off street parking, laundry and storage facilities. Downtown Royal Oak. $275 monthly lease, $430 security deposit, adults preferred, no pets. Applicants must make over $12,000 per year to apply. Call Gen. 398-8887.

OLDER HOME in Plymouth. Furnished, 1 bedroom upper apartment, $310 per month. Utilities included, security deposits and references required. Adults preferred, no pets. 455-7344

SHORT TERM lease, attractive one bedroom apartment. Linens, dishes, TV, pool, air. 14 Mile & Crooks. $410. 435-4281, 549-4351

SOMERSET MALL AREA
Maplewood Manor
2200 Crooks Rd.
North of Maple (15 Mile)
FURNISHED
One Bedroom - heat, all utilities except electricity, pool, air conditioning, party room. Adults, no pets, also near Oakland Mall & I-75. 8 month lease available.
RESIDENT MGR. 362-0720

SOUTHFIELD, furnished 1st floor, 2 bedroom 2 bath apt. carpeted, 6 to 12 months lease, immediate occupancy, $500 month. 968-9606

SOUTHFIELD. Elegantly furnished townhouse apartment. Complete with everything. Available Late October-May. Call Mr. Sherman: 557-9191

402 Furnished Apts. For Rent

SUB-LEASE. Approximately 6 months. Spacious 2 bedroom, 2 bath completely furnished. Bloomfield Hills area. Heat, water, carport, clubhouse. 338-1826

TELEGRAPH - QUARTON AREA. Completely furnished 2 bedroom, 2 bath 1st floor exec. Apt. Short term lease available. $550. per month includes heat & water. References. 645-5783

404 Houses For Rent

ABACADABRA
HERE'S SOME MAGIC-
WE HAVE MANY MORE!
$225 Bloomfield 2 bedroom, appliances, low deposit, singles OK
$375 Garden City 2 bedroom, appliances, new carpet, fenced yard. Singles, kids, pets OK.
$300 Dearborn Hts 3 bedroom, garage, basement, fenced yard, singles, kids, pets OK.
HOME FINDERS RENTAL SVC.
FARMINGTON HILLS, 553-9001
TAYLOR, 292-3539

ABANDON YOUR HUNT
Select Rentals
Share Listings 642-1620
124 S. Woodward at Maple, Birm.

AVAILABLE
IMMEDIATELY
Bloomfield ranch with 3 bedrooms, 2½ baths, spacious family room, large basement, near St. Hugo's. Six month lease with month to month after six months. $675 per month.
Max
BROOCK
644-6700

BEAUTIFULLY DECORATED, professionally landscaped, 4 bedroom Colonial, wall fireplace in living room, central air, finished basement, 2½ car attached garage. Built 1974, Bloomfield Hills Schools. $850 per month.
Chamberlain
6 2 6 - 9 1 0 0

BEAUTIFUL NEWER 3 bedroom ranch, completely carpeted, with drapes, partially finished walkout basement, attached heated 2 car garage, with workbench, ¼ acre wooded lot. Carroll Lake privileges. $450 month 1st and last in advance, $300 security. References. 624-6456

BEVERLEY - 2 bedrooms, carpeting, appliances, enclosed back porch, garage, no pets. Available October 1st. $375 month. 616-5258

ATTRACTIVE home in Birmingham. Newly decorated, 2 bedroom. In-town. Carpet, draperies, large country style kitchen plus appliances. $475 plus security. 641-4539

BIRMINGHAM, attractive home with 3 bedrooms, carpet, drapes and all appliances. Recreation room, fenced yard. $525 monthly plus security. 645-7939

BIRMINGHAM - Beverly Hills area: Immediate occupancy. Cape Cod, 4 bedrooms, 2 baths, Florida room, utility basement, fireplace, dishwasher, 2½ car garage, fenced yard. Walk to public & parochial schools. Newly decorated. No pets. $595 plus security & references. After 6pm. 864-2550

BIRMINGHAM - Beautiful 3 bedroom brick home, finished basement, 1½ full bathrooms, appliances, 2 car garage. Close- to transportation, immediate occupancy. $540 month, plus security 266-9595

BIRMINGHAM, Bloomfield Village, large attractive, immaculate, 4 bedroom, 3½ bath colonial. Prime location. Close to schools, formal dining room, large kitchen with breakfast area, living room with fireplace, air conditioned, attached 2 car garage with opener. Available Now. Short term lease accepted 646-5618

BIRMINGHAM COLONIAL, 3 bedrooms, 1½ baths, stove, refrigerator, washer. $550 monthly. After 6PM 646-7648

BIRMINGHAM-
Executive Home, Maple-Cranbrook Area. English Tudor, 4 possible 5 bedrooms, $875. 642-6532

BIRMINGHAM IN-TOWN. 3 bedroom, 1 bath, fireplace, plush carpeting, enclosed breezeway, appliances, basement, private fenced yard. $345 monthly plus security. 644-7020

BIRMINGHAM Quarton Lake area, 5 bedrooms, dining room, den, family room with fireplace, large kitchen, short term lease available. 965-4748 or 645-1277

BIRMINGHAM Schools, W. Bloomfield Twp., 3 bedroom, family room, basement, garage, all appliances, overlooking Walnut Lake. Immediate occupancy. $575 month. First, last and security. 851-6324

BIRMINGHAM, small Cape Cod with large rooms. Fireplace, den, pantry, dry basement, large private yard. Weekdays, 645-7977, Eves., 645-9353

BIRMINGHAM - Very clean, 3 bedroom Colonial, superb Birmingham neighborhood & schools, available immediately, $650. 646-8037

BIRMINGHAM - 2 bedroom, full basement, enclosed yard, near town, laundry, tennis and YMCA. $400 month, security deposit, water paid, stove & refrigerator included. Immediate occupancy. 642-7733 or 642-6551

BIRMINGHAM-3 bedroom, very clean, near commuter. New remodeled kitchen, finished basement, appliances, central air, fenced yard, garage, no pets. $500 plus security. 399-9382

BIRMINGHAM, 3 bedroom brick ranch, attached 2 car garage, fully finished basement with wet bar, 2 baths, appliances, 2½ car garage, storage shed, backs to park. No pets. Available now. $500 month. Security deposit. Call after 4 PM 851-0978

BIRMINGHAM - 3 bedroom ranch, newly decorated, carpeting, near commuter. 646-1149

BIRMINGHAM - 3 bedroom, 1½ bath ranch, dollhouse, basement, 2 car garage, newly decorated, $495 per month. 626-6967; or 693-9525

BIRMINGHAM-4 bedroom, 2½ bath, very clean, just redecorated with fresh paint & new carpets. Large rooms, fireplace, rec room, appliances, garage, large lot with in-town location. No pets. $695 plus security. 399-9382

BLOOMFIELD SCHOOLS
& LOCATIONS
OPTION TO BUY
New - immediate occupancy - 3 & 4 bedrooms. $1000 - $1500 per month with credit towards purchase, flexable lease. Land Contract available. 858-7325

404 Houses For Rent

BLOOMFIELD TWP. - Bennington Green. Large 3 bedroom colonial, 3 full and 2 half baths, family room with fireplace, dining room, first floor laundry, kitchen appliances, central air, underground sprinklers, beautiful 2 level deck, attached 2½ car garage with openers. Bloomfield Hills Schools and trailing. Available Nov. 1 or sooner at $1100.
TROY - Sylvan Glen Subdivision. 4 bedroom, 2½ bath colonial. Family room with fireplace, kitchen appliances, carpeting, drapes, basement, attached 2½ car garage. Available now at $700.
ROCHESTER - Kings Cove. 3 bedroom, 2½ bath townhouse condominium. Kitchen appliances, carpeting, draperies, fireplace, basement, 2 car garage. No pets. Available now at $875 which includes maintenance and water.
STERLING HTS. - Rent with option to buy? Two new homes, one-3 bedroom, 2 bath brick ranch, family room with fireplace. Other-3 bedroom, 2 bath colonial, family room with fireplace. Also 4 bedroom, 2 bath Cape Cod, 2 years old. All with kitchen appliances, carpeting & window treatments. Available within 2 weeks at $675 month. Call to absent option details.
BIRMINGHAM - 3 bedroom, 1½ bath ranch, central air, screened porch, 2 car garage, kitchen appliances, carpeting & drapes. On nice street across from park. Available now at $600.
ROCHESTER - King's Cove. 2 bedroom, 2 bath condominium ranch. Living room with fireplace, basement, attached garage, central air, kitchen appliances, carpeting, draperies, outdoor deck. Available now at $600.
GOODE 647-1898
RESIDENTIAL MANAGEMENT

BRAND NEW carpeted 4 bedroom, 2½ baths, family room colonial, Farmington Hills, convenient to X-Ways, $850 month 647-6733 or

BRAND NEW - never lived in. W.Bloomfield schools, 3 bedrooms, 2½ baths, dining room, family room w/ fireplace, 2½ car garage w/auto. doors, carpeted-draped, new appliances, basement, landscaped. $750 monthly. Afternoons & Eves. 626-0251

CANTON-home Sunflower Sub. 4 bedroom qual. formal dining, living room, family room, 2 baths, fireplace, 2 car garage. $650 month plus security. Immediate occupancy. 459-6697

CANTON
New 3 bedroom, 2½ baths, first floor laundry, fireplace, 2 car garage. $600. month, security deposit. 981-1311

CANTON - 3 bedroom colonial, 1½ baths, first floor laundry, fireplace, 2 car garage. $600 month, security deposit. 981-1311

CANTON - new 3 bedroom brick ranch, 2½ baths, first floor laundry, family room/fireplace includes kitchen appliances and window treatments. 2 adults, 1 child, no pets. $575 per month plus security deposit. Immediate occupancy. Call ART ANDERSON at One Way Realty 459-5225

CANTON- THREE bedroom ranch, family room, $450. monthly. Option to buy. No pets. 455-7957

CANTON - 3 bedroom, 1½ bath colonial. Fireplace, basement, 2 car garage, appliances, drapes. $595 month.
981-1515

CANTON - 4 bedrooms, 2 baths. Freshly decorated. $475 per month, 6 months lease minimum. 1st and last month rent. 459-0749

CASS LAKE 3 bedroom with large family room, garage, appliances. $500. 642-5141

CHARMING Cape Cod. 3 bedrooms, 1½ bath, den, fireplace, breakfast nook, garage. Fenced backyard. Walk to shopping. No pets. $425 month. $637.50 security. Immediate occupancy. Related to reliable family with references. 245-1415 646-3609

CLEAN, comfortable roomy 3 bedroom colonial. Garage. $440 month. 1 month's security deposit. Excellent location, just N. of Troy on Adams Rd., S. of I-75. Available immediately. 642-8735

CLEAN 3 bedroom brick ranch. Carpet, appliances and drapes. Warren/Merriman area. $425/month. Call after 6 PM. 474-3076

CLEAN 3 bedroom brick. Appliances, carpeting, drapes, finished basement, screened patio, garage. Sylvan Lake privileges. Mature couple preferred. No pets, references. $425, first & last month's security deposit. Available Oct. 1st. Weekdays, Mr. Wessel 891-1347. Evenings & weekends. 682-1335

DEARBORN HEIGHTS area. 3 bedroom, 1½ bath, brick ranch, built-ins, air conditioning, 2½ car garage, fenced lot, carpeted throughout. Near Parochial school. $550 per month. 459-3663

404 Houses For Rent

COLONIAL, 4 bedrooms, 2½ baths, fireplaced family room, basement, 2 car garage, $475 month. 642-3413

CUTE 2 bedroom house on large lot, 2 car garage, for rent in Southfield. $360. per month. First & last plus security deposit. 268-5568

DEARBORN HEIGHTS. Brick 3 bedroom ranch, 1½ baths, basement, built-ins. Security deposit. Immediate occupancy. 417-2933

DOWNTOWN BIRMINGHAM - Two 2 Bedroom Homes: one, $410; 2nd home, $450. Security deposit. No pets. Also 1 bedroom $300. 368-1290

Downtown Farmington
Two bedroom brick ranch with attached garage. Excellent condition. Available year lease to family of two or three. No pets. Applicants included. Reference & credit report required. $450 per month plus security deposit. Tenant pays all utilities. Mr. Elliott will return your call and arrange appointment.
626-8700
Cranbrook
Assoc. Inc. Realtors

FARMINGTON HILLS. Brand new Colonial. 3 bedrooms, dining room, family room, fireplace, treed lot, carpet. Rent area $725. 478-4045

FARMINGTON HILLS
3 bedroom ranch home, finished basement & garage. Option to buy $400 per month. 724-8217

FARMINGTON HILLS. Brand new 4 bedroom colonial, 2½ baths, family room, fireplace, overlooks pond with woods beyond. $580. 352-9300 553-3719

FARMINGTON HILLS - exceptional 3 bedroom brick ranch, 1½ baths, carpeting, drapes, appliances. Beautiful to covered patio, basement, fenced yard, 2½ car garage. $600 a month, security deposit, references After 6pm. 851-8637

FARMINGTON/Livonia area. 2 story, 3 bedroom home. Large living room, formal dining room, big kitchen, plenty of cupboard space. Clean throughout. Extra large fenced yard. Children and pets okay. $425 plus security. Call after 6PM. 655-1193

FARMINGTON-3 bedroom, 2 car garage, finished basement, appliances, carpet, drapes, fenced yard, excellent area. $525 476-8828

FOR RENT UNTIL JUNE 1980
3 bedroom lakefront furnished home, Caseville. Fully insulated, central heat, dishwasher, washer, dryer, garage. $400 month. References. 642-1294

FOUR BEDROOM home, view & privileges on Duck Lake. $450 per month plus security. 887-7923

GARDEN CITY
Four bedroom Quad. $700 plus deposit. Coolidge/Long Lake Rd. area. 644-6662

FRANKLIN - Land and small 1 bedroom self contained home, garage & shed. Beautiful ground. $350 monthly. Must have references & be handy. 356-7218 or 576-4343

GARDEN CITY Nice 2 bedroom starter home, redecorated, centrally located. No basement, no garage. Lease. $350. monthly plus deposit. 427-6188

Georgetown Green
FOR LEASE - $850
Lovely, immaculate 4 bedroom, 2½ bath colonial. Family room, 2 fireplaces & full basement on lovely landscaped lot & private patio backyard. For details, call
George or Berna Trout
Residence - 626-3982
626-8700
Cranbrook
Assoc. Inc. Realtors

HOWELL, 3334 Coon Lake Rd. 3 bedrooms, 2½ baths, large kitchen, living room with fireplace, dining room, sun porch, laundry room, basement, 2 car attached garage, call after 5 PM. 427-3020

IMMEDIATE OCCUPANCY - New home, 4 bedroom Colonial, 2½ baths, family room, fireplace, Lake Orion Schools. $650 month, security. 887-7923

LAHSER - 6 MILE AREA. 3 bedrooms, 2 car garage. With or without major appliances $375. month. Call 582-1277

LIVONIA colonial, 4 large bedrooms, family room with fireplace, central air, 2 car garage, lovely neighborhood. Occupancy $650. After 7pm 348-3365

404 Houses For Rent

LIVONIA
Exceptionally sharp and clean, 3 bedroom brick Ranch. Full basement, rec room, 2 car garage, lots of privacy. Immediate Occupancy. Lease $495 per month. Harry S. Wolfe Co. Ask for Don Wolfe 421-5660

LIVONIA
EXECUTIVE-TRANSFEREE
WILL LEASE-WITH OPTION
Lovely colonial, 1200 sq. ft. Ranch, 4 bedrooms, two family rooms, sunken living room, two fireplaces, modern kitchen with all appliances, 100 x 200 ft. beautifully wooded lot, 2½ car garage, convenient for shopping and schools. Owner will pay all utilities and lawn service, carpeting and drapes. Must furnish credentials along with security deposit. Quick possession. $1300 per month. Call for appointment.
427-8008 or 437-5511

LIVONIA, large 3 bedroom ranch, dining room, basement, attached 2 car garage. Large lot, all appliances. Newly painted. Immediate occupancy. Near Six Mile - Middlebelt. $575 month. 427-5424

LIVONIA-WESTLAND,
3 bedroom brick ranch, basement. No garage or appliances. $425 per month, security $437. 525-1379

LIVONIA, 3 large bedrooms, 1½ baths rec room, 1½ garage, air conditioned, redecorated, fenced yard. Immediate. Security deposit. $550. 459-5332

NEWLY DECORATED - semi furnished 2 bedroom house, 1 acre lot, pleasant surroundings. Walled Lake area. $450 per month, no lease required, call after 5pm 624-7063

NORTH CANTON - Brand new 4 bedroom fully carpeted quad-level with large sunken family room, natural fireplace, formal dining room, full basement, 2 full baths and attached 2 car garage. Just $600 month plus security deposit. No pets, prefer married couple. Ask for Ken Dividock, Century 21, Hartford 420, Inc. 981-2900

NORTH TELEGRAPH-Pontiac area, on lake. 3 bedroom modern house with Air conditioning, all appliances, immediate occupancy. $750 a month. 881-2442

NORTHVILLE, 2800 sq.ft., 4 acres, custom home, 4 bedrooms, 2½ bath, family room w/fireplace, living room, dining room, attached 2½ car garage. $700 a month + Security & lease. 349-4181 or 517-548-2238

NOVI - Executive style ranch in subdivision with clubhouse and private lake. $600 or best offer. Century 21, Herman. 348-1300
CALL HELENE MALLON for Details
Chamberlain
6 2 6 - 9 1 0 0

ROCHESTER, immediate occupancy. Large 5 bedroom executive colonial, family room with fireplace, separate dining room, basement recreation room, $750 a month 644-3418

ROCHESTER-In-town, 3 bedrooms, 1½ baths, fireplace, central air, professionally decorated. $650 per month. Call. 268-0548

ROYAL OAK - spacious 4 bedroom home in Woodward, 11½ Mile area. $500 per month plus $750 security deposit. Children & pets welcome. Please call 1-662-1815

SCHOOLCRAFT-OUTER DR. area, small 2 bedroom, fenced yard. $300 per month. Written references & security deposit required 541-5835

SOUTHFIELD, charming 3 bedroom, all appliances, carpeting, garage, fenced yard. $375 month or option to buy. Security. 568-3555

SOUTH BEDFORD. 3 bedroom, newly decorated, garage. No pets $190 per month. Good credit references required plus deposit 937-3134

THREE bedroom brick ranch, 1½ baths, family room with fireplace, patio, basement, all appliances $570 monthly, available Sept. 1. Call Bruce, 334-4930 or 649-1066

THREE BEDROOM ranch, Rochester area, $350 monthly plus security. 656-7648 or 852-7213

THREE bedroom ranch with built-ins garage. 14 Mile-Woodward, no pets, adults preferred. $425 month plus security. 642-8633

400 Apartments For Rent

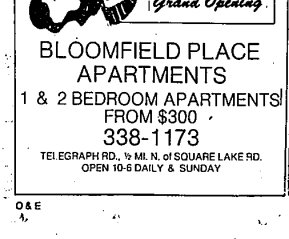

NOW RENTING
Grand Opening
BLOOMFIELD PLACE
APARTMENTS
1 & 2 BEDROOM APARTMENTS
FROM $300
338-1173
TEL EGRAPH RD., ½ MI. N. of SQUARE LAKE RD.
OPEN 10-6 DAILY & SUNDAY

Laurel Woods
(IN SOUTHFIELD)
LUXURIOUS RESIDENTIAL
APARTMENTS DESIGNED
FOR MATURE ADULTS
- 2 Bedrooms with walk-in closets.
- 2 Full baths.
- Shag carpeting.
- Laundry and storage in each apartment.
- Table space in kitchen.
- Self-cleaning ovens.
- Self-defrosting refrigerators.
- Dishwasher.
- Spacious patio with doorwall.
- Individual heating, cooling and hot water in each apartment.
- Sound conditioned concrete floors.
- Intercom, TV and security alarm.
- Large entry lobby.
- Beautiful landscaping.
- Community building.
- Swimming pool with connecting Whirlpool.
- Carport available.
- 2 year leases.

IMMEDIATE OCCUPANCY
12 Mile and Lahser area
Model
355-0106
11:00 A.M. - 4:30 P.M.
Main Office
557-9620

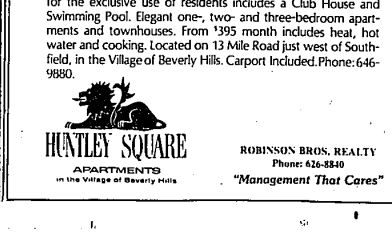

From its prestigious location to its lavish and luxurious apartments, everything about Huntley Square appeals to those with more discriminating tastes. A unique complex of leisure facilities for the exclusive use of residents includes a Club House and Swimming Pool. Elegant one-, two- and three-bedroom apartments and townhouses. From $395 month includes heat, hot water and cooking. Located on 13 Mile Road just west of Southfield, in the Village of Beverly Hills. Carport Included. Phone: 646-9880.

HUNTLEY SQUARE
APARTMENTS
in the Village of Beverly Hills
ROBINSON BROS. REALTY
Phone: 626-8840
"Management That Cares"

400 Apartments For Rent

HG
HUNTINGTON GARDEN APARTMENTS
Oak Park's finest 2 bedroom Townhouse Apartments with private entrances off beautifully landscaped courts.
Huntington Gardens provides quality and economy with access to Freeways and Shopping and a stone's throw from beautiful Rackham Golf Course.
From $305
10711 W. Ten Mile Rd.
564-6073
(Sorry, No Pets)

THE GATEWAYS APARTMENTS
IN FARMINGTON HILLS
New Models
entrance to the Gateways is on 12 mile Road between Middlebelt and Orchard Lake Road
Now Leasing
1 and 2 bedroom from $380/mo
RENTAL OFFICE
phone 477-2720
Managed by CADROY

NOW LEASING
Maple Tree
One & Two Bedroom Apartments and Townhouses $360 from
Located off Franklin Road, Just south of Northwestern Highway.
Phone: 354-1220
Office: 626-5598
Models open daily and weekends 12-5.

IMMEDIATE OCCUPANCY
green hill
A unique new apartment
park concept.
in Farmington Hills
OVER 70 ACRES OF PRIVATE PARKS, SPRING FED STREAMS & PONDS, BIKE, JOGGING & NATURE TRAILS