## 404 Houses For Rent

THREE BEDROOM ranch, no basement, 2 car garage, pets allowed. 8 Mile & Beck area in Novi. $550 per month, plus 1 month's security. Occupancy Sept 15. 348-3398

THREE BEDROOM ranch, 1½, baths, living room, dining room, family room, Florida room, full finished basement, 2 car attached garage. Excellent neighborhood. $750 a month plus deposit. Evenings & weekends, 553-8427. Days, Ask for Pete. 559-8500

TROY - Extras galore, 3 bedrooms, 2½ attached garage, family room with fireplace, air, appliances, barbeque. $625 per month. Eves or weekends. 689-6846

TROY, Brand new beautifully carpeted, 3 bedroom tri-level on large lot, balcony on backyard. $540. 674-0255

VICINITY Schoolcraft - Burt Rd. available around Oct. 1, 3 bedrooms, fenced yard, utility building, $290 mo. 1st & last months rent plus $100 security deposit, excellent people only preferred. Weekdays before 1:30pm, anytime weekends 1-437-1374

WEST BLOOMFIELD pillared colonial, 4 bedrooms, 2½ baths. 2600 Sq. Ft. Fireplaces, drapes, appliances. Landscaped, One Yr. lease. $750 per month. 651-5739 or 425-4530

WEST BLOOMFIELD Colonial, 4 bedrooms, 2½ baths, fireplaced family room, central air, quick occupancy. $775 per month + deposit.

WEST BLOOMFIELD Tri-level, 3 bedrooms, 2½ baths, fireplace, central air, quick occupancy. $725 per month + deposit.

FRANKLIN CONTEMPORARY, approximately 3400 sq. ft. Upon completion this home will offer 4 large bedrooms, including a lofted master bedroom, 3½ baths, 3 fireplaces and much more. Quick occupancy. $1100 per month + deposit.

BIRMINGHAM EXECUTIVE COLONIAL, Meadow Lake area. 4 bedrooms, 2½ baths, library, fireplaced family room, pool, porch, and more. December occupancy. $1200 per month ± deposit.

FOR DETAILS CALL BOB LYNDALL

Chamberlain
626-9100

WEST BLOOMFIELD, 3 bedroom, 2 bath ranch, 2½ car garage, stove and refrigerator, new paint and carpet. Lake privileges. No pets. Immediate occupancy. References required. 1 Yr. lease. $450 plus security. 353-2149

WEST BLOOMFIELD
BEVERLY HILLS
monthly lease, fully furnished & equipped, 3 bedrooms, $870 monthly including all utilities. 647-8434

BIRMINGHAM-Beautiful location. November 1-April 15, couple or single party preferred. $500 plus utilities and security deposit. 644-3068

BIRMINGHAM, Center Town, 4 bedrooms, fireplace, fenced yard. Half-furnished, sundeck, patio. Oct. 1st. $595 per month. 645-0638 or MI 6-6885

## 400 Apartments For Rent

"SIMPLY EXTRAORDINARY"

MUIRWOOD

1 & 2 BDRM. APTS.
2 Bedrm. - 2 Bath Terraced Rental Dwellings
IN FARMINGTON HILLS
478-5533

Open Daily 11 a.m.-6 p.m. or by private showing
Corner of Grand River & Drake

Shelby Oaks

- Completely Private Entrance
- 1½ Baths
- Whirlpool Appliance
- Swimming Pool
- Tennis Court
- Gas Heat
- Clubhouse
- Central Air Conditioning
- Exercise Room
- Extra Storage Room in each Townhome

2 & 3 Bedroom Townhomes
From $330
Open: 11 am - 7 pm Weekdays; 12 pm - 6 pm Weekends
Country Living - City Style
Just north of M-59 on West Utica Road, between Mound & Dryden in Shelby Township
739-5610

The Hidden World . . .

Today, escapes are difficult to find. But, there is a place where one and two bedroom luxury apartments are nestled away from the concrete and clay. Woodcrest Villa.
Choose parkside or lakeside living. Enjoy our Swedish sauna, Turkish steam bath and complete athletic club. There's a fireplace in every apartment. And the security of a gatehouse, too.

Escape to the Hidden World of Woodcrest

Woodcrest Villa
Apartments & Lakeside
8300 Woodcrest Dr., ¼ Mile North of Hudson's Westland on Wayne Rd. Phone 261-8010
RENTAL INFORMATION 10 a.m.-6 p.m. DAILY

NOW RENTING!

SENIOR CITIZENS!!!
LUXURY ADULT LIVING
ONE & TWO BEDROOM APARTMENTS WITH ALL THE LUXURY FEATURES YOU WOULD EXPECT TO FIND IN THIS PRIME LOCATION THAT OFFERS YOU SECURITY AND CONVENIENCE.
PRICED FROM
$285.00

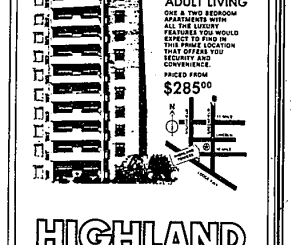

HIGHLAND TOWERS
Located on Greenfield...Just North of 10 Mile
Models Open Daily and Sunday
for rental information call
569-7077

## 404 Houses For Rent

WEST BLOOMFIELD Colonial, 4 bedrooms, 2½ baths, fireplaced family room, central air, quick occupancy. $775 per month + deposit.

WEST BLOOMFIELD Tri-level, 3 bedrooms, 2½ baths, fireplace, central air, quick occupancy. $725 per month + deposit.

FRANKLIN CONTEMPORARY, approximately 3400 sq. ft. Upon completion this home will offer 4 large bedrooms, including a lofted master bedroom, 3½ baths, 3 fireplaces and much more. Quick occupancy. $1100 per month + deposit.

BIRMINGHAM EXECUTIVE COLONIAL, Meadow Lake area. 4 bedrooms, 2½ baths, library, fireplaced family room, pool, porch, and more. December occupancy. $1200 per month ± deposit.

FOR DETAILS CALL BOB LYNDALL

Chamberlain
626-9100

WEST BLOOMFIELD TWP. one bedroom, fireplaced den, Walnut Lake private, small garage, $375 month.
651-6334

WESTLAND - Ann Arbor, Farmington area. 2 bedroom brick Ranch, 2 car garage, fenced yard. Stove, refrigerator, carpeting. $425 no pets. 846-7568

WESTLAND - Nice Ranch home on 2¼ acres, 1 or 2 bedrooms available with utilities & more. Mature adults preferred. Call between 3-5 PM. 421-1966

WESTLAND, 4 bedroom, 2½ bath brick ranch. All carpeted, attached garage, nicely decorated, good neighborhood, basement. $450 plus security. 422-0947

WESTLAND, 3 bedroom, family room, full basement, 2½ car garage, $550 month, plus security.
728-7912

WOLVERINE/WALLED LAKE AREA. Spacious bi-level, (2000Sq.Ft.), 3 bedrooms, 2½ baths, family room, 2 car garage with electric opener, patio with gas grill. Wolverine Lake privileges. (Across the street). $595 per month. Security.
624-6348

W. BLOOMFIELD. 4 bedroom ranch, 1½ baths. New carpeting thru-out, appliances. Immediate occupancy. $500 monthly.
334-9921

## 406 Furnished Houses For Rent

BEVERLY HILLS
monthly lease, fully furnished & equipped, 3 bedrooms, $870 monthly including all utilities. 647-8434

BIRMINGHAM-Beautiful location. November 1-April 15, couple or single party preferred. $500 plus utilities and security deposit. 644-3068

BIRMINGHAM, Center Town, 4 bedrooms, fireplace, fenced yard. Half-furnished, sundeck, patio. Oct. 1st. $595 per month. 645-0638 or MI 6-6885

## 406 Furnished Houses For Rent

BIRMINGHAM Schools-Furnished or unfurnished, executive bedroom colonial on ½ acre, 2½ baths, appliances, newly decorated, no pets. 647-5813

BIRMINGHAM, 3 bedroom home in excellent location, completely furnished including linens. Until June.
644-2522

Executive Rental
CITY OF BLOOMFIELD HILLS. Spacious 4 bedroom Tri-level. Three full baths, library, family room, fireplace. Includes furniture. Ideal for corporate transferee. $1100/month.
ASK FOR PAT BANNON
Chamberlain
646-6000

## 408 Duplexes For Rent

BIRMINGHAM - 2 bedroom duplex, newly decorated, garage, superior location and grounds, 3 blks from town, vacant Sept. 18, middleaged adults preferred, no pets. Security.
646-7287

BIRMINGHAM, 357 Colombia, spacious 2 bedroom apt., carpeted with fireplace & garage, mature adults only, no pets, 1 year lease, $350 per month, call between 9 and 6.
280-2577

BIRMINGHAM, 932 Henrietta, 1 bedroom apt. with fireplace & garage, newly carpeted and decorated, mature adults only, no pets, 1 year lease, $335 per month, call between 9 and 4.
280-2577

CENTRAL BIRMINGHAM & room upper, decorated, appliances, hard wood floors, basement, garage, adults preferred. No children. $360
644-8852

CITY of Plymouth, gorgeous living, bright and sunny, 3 bedroom, large kitchen, basement, garage, $415 plus deposit, 1 year lease.
552-5044

WESTLAND - beautiful 1 bedroom, heat included, appliances, newly painted, no pets, adults preferred, $250.
478-7640

## 410 Flats For Rent

BEAUTIFUL spacious English Tudor flat. Unique interior, 2 Bedroom, 2 baths, library, living room with fireplace, screened in back porch, brand fast room, spacious kitchen. 2 car garage, easy walking distance to shopping centers, downtown Rochester, hospitals References a must. $600 month. ½ utilities. for appointment 651-6507

GARAGE SALE- Adding machine, air conditioner, lawn mower, Electric Phone-Mate, room sized rugs, Ci Joe equipment, Match box speed track, Plus a garage Full of other surprises.Sept. 13-14-15. 9AM-5PM. 2501 Palmerston, Troy, 1 Block E. of Adams, 3 blocks N. of Big Beaver.

## 412 Townhouses-Condos For Rent

BLOOMFIELD HILLS - 3 bedrooms, 1½ baths, central air, heated garage,tennis courts. Now available, no pets. $550, 1 year lease.
652-6144 or 652-6777

BLOOMFIELD HILLS
Luxury 2 bedroom, 2 bath, fireplace, private garage & carport, patio. Swimming pool & tennis facilities, washer/dryer, semi furnished if desired. Newly decorated. Only $600 a month, including heat. After 5PM. 644-6073

## 412 Townhouses-Condos For Rent

BEAUTIFUL 3 bedroom townhouse, completely furnished, will sub lease, West Bloomfield area.
626-0450

BIRMINGHAM - beautiful 2 bedroom Townhouse w/fireplace, picture windows, full basement, $375..
644-8416 or 755-0210

Bloomfield Hills
Cooperative
Located on Woodward Ave., 1 mile north of Square Lake Rd. One bedroom units, some with full basement. $169 to $187 per month for qualified members. Membership fee required. Call 10 AM - 5 PM. Monday thru Friday.
335-7452

BLOOMFIELD HILLS RANCH condominium, newly decorated, rent with option to buy. Terms. 370-0335, 642-8072

BLOOMFIELD HILLS prime area, large 2 bedroom, fireplace, 2 baths, central air, appliances. Professional decor. $625. mo. After 6PM 626-0718

BLOOMFIELD HILLS
VACANT-Lower unit. Step down living & dining room with beamed ceiling, modern kitchen with new appliances, ceiling fans, 1½ baths, walk in closet, carpets, drapes, tennis courts. Convenient location. $450 per month.
626-0075

Bloomfield Hills
Wabeek
Circular staircase adds to the graceful living in this 3 bedroom, 3½ bath, library, & family room townhouse. View Fox Lake & the 8th fairway from the doorwalled decks. $1,600 monthly.
Max
BROOCK
626-4000

CANTON Condo, Bedford Villa, 2 bedroom luxury. Appliances, fireplace, air, maintenance included. $460 a Mo. with option to purchase. 981-0534

CANTON-Plymouth Townhouse, 2 bedrooms, 1½ bath, all appliances, drapes decorated, no children preferred or pets. $450 monthly. 455-8238 459-8257

DELUXE CRANBROOK MANOR
Ranch Condo for Lease. 2 bedrooms, den, 1½ baths, fireplace in large living room, dining room, sunken, attached garage. Phone-Mate, room sized rugs, Ci Joe equipment, Match box speed track, Plus a garage Full of other surprises.Sept. 13-14-15. 9AM-5PM. 2501 Palmerston, Troy, 1 Block E. of Adams, 3 blocks N. of Big Beaver.

EXCLUSIVE ELIABETH lakefront condo for rent, seasonal. One bedroom, $350 per month. Responsible adult only. 626-9171

FARMINGTON HILLS- sparkling 2 bedroom adult condo. Great location, all appliances, $450 with gas, water. 478-6045 478-8097

FARMINGTON HILLS
2 bedroom, 2 bath, new carpet, new appliances, window treatments, garage, pool, prime location, balcony, 2nd floor. $750 monthly. 645-5991; or evenings 644-6173

FARMINGTON HILLS - 1 bedroom luxury condo, brand new, pool, carport, $225 month. No pets 553-9280

## 400 Apartments For Rent

The Alternative to a Private Home
FAIRMONT PARK
GRAND OPENING
One bedroom and unique two bedroom, two bath terrace residences from $350
Models open daily and weekends, 11 am - 6pm.
Located at the corner of 9 Mile and Drake, in Farmington Hills. Phone 474-2510
Sorry no pets

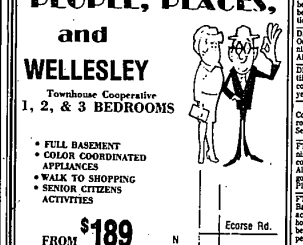

1, 2, & 3 Bedroom Rental Townhomes from $270
- Private entrance
- All appliances
- Walk-in storage/utility
- Children's play area
- Community clubhouse
- Swimming pool

Located on Northline Road, just east of Telegraph. Open daily 11am to 7pm, weekends 12 to 6pm.
COPPERTREE
PHONE: 287-4350

We have BIG PLANS for you.
Amberwoods
2 & 3 Bedroom Townhomes
From: $285
- Private entrances
- All appliances
- Central air conditioning
- Gas Heat
- 1½ baths
- Club house
- Swimming pool

Open daily 11 to 7, weekends 12 to 6
942-0180
Eureka Rd 1 1/2 miles West of Telegraph, between Beech-Daly and Inkster in Taylor.

PEOPLE, PLACES, and WELLESLEY
Townhouse Cooperative
1, 2, & 3 BEDROOMS
- FULL BASEMENT
- COLOR COORDINATED APPLIANCES
- WALK TO SHOPPING
- SENIOR CITIZENS ACTIVITIES

FROM $189

OPEN MON.-FRI. 1-5 SAT.-SUN. 12-5
729-3328
Equal Housing Opportunity

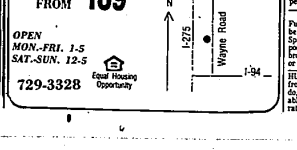


## 412 Townhouses-Condos For Rent

FOR RENT, spacious 1 bedroom condo, brand new, The 11th Estate Condominiums, 20020 west 13 Mile Rd., Farmington Hills. Balcony, carpet, tennis courts, pool, card room & atmosphere, $460 per month. Call 661-1186

KEATINGTON-close to I-75 2 bedroom 1 bath, central air and heat. Appliances, carpeted, garage and lake privileges. $375 monthly. After 6:30PM 331-3365

RIDGECOVE REGENCY-Beautiful house, 3 bedroom 2½ baths, central air, fireplace, $585 month includes maintenance. Immediate occupancy. 391-1522

LUXURY 2 bedroom, 1½ bath Townhouse. Private garage, garden patio. Swim and tennis facilities. Only $570 month. Call Lois Lotze 652-1800 or Mark 259-3420.

MAIN Floor 2 bedroom, 1½ baths, apartment in quiet Bloomfield location near I75. Carpets & drapes, end unit, 1 child, no pets. $450. Includes all but electricity. Immediate possession. Call Parke, Winter & Reed, 646-5000

NICEST SPACE? Super Sharp 2 bedroom Condo, Plymouth Landmark. Pool, tennis, formal dining room, full basement, garage, all appliances. Available, Oct. $485 a month. Call 459-3757

NORTHFIELD HILLS-3 bedroom, 1½ baths, fireplace, carpeted, living room, finished basement, all appliances including washer/dryer. $595 per month. 517-790-1305

NORTHVILLE- New 2 bedroom, 2 bath, garage. Non-smoking, tennis, pool. References & security deposit.Available Oct. 1. $525. 422-6312

NOVI-Available Immediately, 3 bedroom Condo, carpeted, drapes & kitchen appliances. Security and references required. Over, 478-0275 Days, 348-1268

NOVI, 2 bedroom Condo near I-275 & Mins. to 12 Oaks Mall. Garage, central air, pool. Adults. $365 a Mo. plus security. 476-4530

PEBBLE CREEK, West Bloomfield Condo, H model for lease, $500 per month. Available Dec. 1. Days, 559-6609. Evenings, 352-7364

PLYMOUTH LANDING
3 bedrooms 1½ baths, all kitchen appliances, finished basement, $475. 453-7959 or
PLYMOUTH LANDING large 2 bedroom Condo; all appliances, wet bar, 1½ baths, garage, adults preferred. $420 + Security.Mornings 261-5534

ROCHESTER area, 2 bedroom condo for rent on month-to-month basis. All carpeted, basement, $550 per month. 588-1080. After 6PM 375-1588

ROCHESTER AREA - Luxury living executive Condo overlooking rolling hills & sparkling river. $775 per month. Phone after 7pm. 588-8551

ROCHESTER - South Knolls, brand new 3 bedrooms, 2½ baths, on golf course, garage, fireplaces, available approximately Oct. 1. 852-1199

ROCHESTER, 3 bedroom, 2½ bath, basement, 2 car garage, stove, refrigerator, dishwasher, carpeted throughout, indoor-outdoor pool, Days 852-8870 After 5PM 628-6928

SOUTHFIELD. Contemporary Condo. Cathedral ceilings. Balconied bedroom with adjoining dressing room, deck, attached garage. $350. 674-0576

SOUTHFIELD
10 MILE-LASHER
Two or 3 bedrooms(no additional charge), 2½ baths, living room, dining room, sit-in kitchen, finished rec room,separate laundry room, fully carpeted, drapery rods included, all appliances. Carport at no extra charge. (1050 Sq. Ft.).Heat included. Sorry no pets. 442-8482 356-8844

SUBLEASE, 3 bedroom, 2½ bath townhouse. Laundry room. Pets and children okay. Available October. Near I-275. Call after 6 PM: 459-4381

THREE BEDROOM Townehouse available immediately. Children welcome. 12 Mile, Northwestern. $425. Call 355-4856

TIMBERLEE - TRAVERSE
Hilltop, 2 bedroom, 2 bath, condo. Exhilarating view from deck, private lake, beach & clubhouse. Ski in hills, golf, tennis, sauna, boating, cross country. Lease with option to buy. Equity at $350 per month. 651-7638

Townhouse-Cooperative
Bloomfield Hills
Located on Woodward Ave., 1 mile north of Square Lake Rd. 1-2-3 bedroom townhouses. From $169 to $215 per month for qualified members. Membership fee required. Call 10 AM - 5 PM, Monday thru Friday.
335-7452

TOWNHOUSE of downtown Birmingham. Garage, utilities included. $450 per month plus security. References required. 646-2781 or 642-8471

TOWNHOUSES & APARTMENTS available in Canton area. Pets and children welcome. Some units immediate occupancy. Rent includes: heat, central air, dishwasher, laundry facilities and hook-ups, clubhouse and recreational facilities with indoor pool. Call Monday thru Saturday 10 to 7 PM., or Sunday noon till 6 PM. 455-2124

TROY - Northfield Hills, sharp 3 bedroom, 2½ bath, garage, fireplace, all utilities & appliances, drapes, immediately available. 852-1199

WALLED LAKE area, 2 bedroom, 1½ baths, living room, dining room, kitchen, finished basement, patio with gas grill, club house with pool, available late Sept. No pets, adults preferred. $425 month, after 5PM. 363-8859

W. BLOOMFIELD - New luxury 2 bedroom, 2 bath condo. Fireplace, garage, Ready Nov. 1st. $750 per month. 661-5010

## 413 Rental Agency

FREE LISTING service to all area landlords. We screen all perspective tenants. AAA Home Rentals. 388-6721 381-9193

## 414 Florida Rentals

BENITA BEACH CLUB on Gulf of Mexico, between Ft. Meyers and Naples. New 2 bedroom, 2 bath Condo. Screened porch, rear balcony. Beautiful grounds and pool. Shelling beach, tennis, billiard room. Call 616-1744

BONITA BEACH, fantastic new 2 bedroom condo directly on the beach, professionally decorated, pool, tennis, golf nearby. Weekly rentals. 851-6289

CLEARWATER area, executive pool house condo, on beach, interoceastal to rear, 3 bedrooms, 3 baths, pool, Jacuzzi, steam bath, completely furnished, fishing, boating, you name it. Brand new, 1st class. Adults preferred, no pets. Monthly rental, $1450 season, $1000 off season. 681-4574

CLEARWATER TOWNHOUSE
2 bedroom, pool, tennis, near beaches
Available November & December
488-8960

CONDO, gulf front, Bonita Beach Club between Naples and Fort Meyers, 2 bedrooms, 2 baths, beautifully accomodations week or more. 885-1748

DAYTONA BEACH Shores, on the Ocean, Condo, completely furnished, $350 per week, May-June. Call After 6PM 313-693-4487

DEERFIELD condo on the beach, beautiful, spacious 3 bedroom, 2 baths, balcony, underground parking. Season or year. 522-8318

DOWNTOWN NAPLES
Condo for rent on Gordon River. 2 bedrooms, 2 baths, furnished, brand new. Season or Year-round 1-793-5161

FT. MEYERS Beach - Decorator furnished 2 bedroom, 2 bath, Gulf front condo with a 180 degree view of Gulf. All amenities, close to shopping and golf. Minimum rental 2 weeks, no pets. Please call after 7 PM. 443-0073

FT. MEYERS - Luxurious, (Schooner Bay) Condo. Spectacular river view across from Thomas Edison winter home. Every amenity, sleeps 4, Chamber of Commerce recommended. $350 per week. 478-2169

GULF FRONT HOME
Fully furnished modern home on Gulf between Clearwater and Tarpon Springs. 3-2 bedrooms, 2 bath, swim pool, dock. Beaches and golf (fish-brook) nearby. $1250./month. 358-2374 or evenings 348-2973

HUTCHINSON ISLAND, Indian River front, beautiful 2 bedroom, 2 bath condo, pool, tennis and boat dock. Available Oct. 1 until Jan. 1 with off season rates. 534-3475 641-8783

## 414 Florida Rentals

FORT MYERS BEACH, completely furnished 2 bedroom, 2 bath condo on Gulf. Pool and Tennis. Golf course nearby. 886-6588

JUPITER, FLA. - Furnished brand new townhouse, first occupancy, on private walkway to Ocean (300yds) with 2 bedrooms, 2½ baths, washer & dryer, all appliances Central air & heat. TV with tennis & golf course adjacent. View of beach from balcony. Seasonal - $1200 per month 424-8538

LONG BOAT KEY, spend Winter months, Jan., Feb., Mar. in beautiful bedroom, 2 bath, furnished condo on Gulf of Mexico. Golf course, tennis, pool. Call for interview and pictures. 646-1451

LONG BOAT KEY - two condos, Gulf of Mexico, immediately available for rental. 882-9806. 772-9323

LUXURIOUS VACATION condo in Sunny Florida. Available November thru April 1. 2 bedrooms, 2 bathrooms, club house, pool, etc. Next to golf course. 626-8134 644-8637

LUXURY 2 bedrooms, 2 baths, decorator furnished, Gulf front Jacksonville beach, balcony on 10th floor, overlooking ocean. Eves. 1-455-2145, 1-459-4355

NAPLES, FLORIDA
New 2 bedroom, 2 bath Condo. Furnished. Pool, tennis courts. In-town. Min. 3 Mo. rental. 1-313-293-5645

NEWPORT Richey - brand new mobile home, 2 bedroom, 2 bath. Adults preferred. Available Nov 15th thru April 30th. $1400 for season plus security. 591-6561

ORLANDO AREA
Newer Deluxe furnished condo on Lake near Disney World. $200. weekly. 478-8388

PALM BEACH area condo, 1 bedroom, 1 bath. Completely furnished. Seasonal rental only. 1-887-7278

POMPANO BEACH ocean front penthouse for rent or lease, 4 bedrooms or more furnished, 2 bedrooms, 2 baths, kitchen, living room, dining room.
415-2031 848-1258

SARASOTA - SIESTA KEY
New luxury condo - Midnight Cove, on the water, two bedrooms, two baths, space, 4 stars. 436-6264

SIESTA KEY - Sarasota, luxury new golf front condo, 2 bedrooms, 2 baths, pool, tennis, white sand beach, golf & marina nearby. 477-1830 474-5005

SILVER SPRINGS Shores, 1 bedroom, completely furnished, dishwasher, washer-dryer, air conditioning, pool, golf club. $450 a month or option to buy for $30,000. 565-2493 813-694-1032

STUART, FLORIDA. New unfurnished condo, 2 bedrooms, 2 bath, entrance hall, Pool, sauna, club-house, walk to stores. Adults, no pets, $425. a month, 1 year lease. 447-2230

STUART, Hutchinson Island, beautifully furnished 2 bedroom, 2 bath condo. Views Intercoastal across from Ocean. Pool, tennis, dock. Monthly - Oct., Nov., Dec. After 5 PM 474-6848

STUART, 1 bedroom, 1½ baths + den/guest room. Beautifully furnished, excellent view on St. Lucie; walk to town. Total season $2,200. 645-1275

VENICE, 2 bedroom, 2 bath condo on golf, completely furnished, available Dec., Jan., March, April, $1350 month. 646-5463

## 415 Halls For Rent

AMERICAN LEGION HALL
31775 GRAND RIVER, FARMINGTON
Completely remodeled, air conditioned, capacity 200. WEDDING RECEPTIONS. PARTIES. SHOWERS. ETC.
Lighted Parking. Call for reservations
1-0 PM 478-9174 if no answer 476-0733

D.A.V. HALL
25544 Five Mile Rd.
Air Condition. Capacity 215
Lighted Parking
255-9170 - 537-0687

AGC
FARMINGTON
K of C HALL
21000 Middlebelt
Air Conditioned, Paved Parking
WEDDINGS-BANQUETS
SHOWERS-PARTIES
Package Deal Our Specialty
Hall Capacity, 300
Mon-Fri 10-2, Mornes. 6-8:30
Call GR 6-1100

HALL FOR RENT-27151 Grand River, Livonia. For bingo, weddings, meetings. Available Sun, Tues, Wed, Thurs. Over-7 Sports Club. Call 476-8799

LIVONIA K of C. Hall. Capacity 275. Ample parking, air conditioning. Rental for all occasions. 534-5036 or 464-0500

## 415 Vacation Rentals

ABANDON YOUR HUNT
Vacation Rentals
Tenants & Landlords
SHARE LISTING 642-1620
124 S. Woodward at Maple, Birm.

ALPINE RESORT
On Walloon Lake, 2-3 or 4 bedroom furnished chalets. Save gas. Enjoy all activities here. Reserve now
For Change of Color Season
645-2500 or 1-616-347-8501

ARIZONA'S FINEST
SUN CITY is waiting for you. Just bring your clothes and come. Fully furnished patio apartment, 2 bedroom 2 bath, color TV, walk to shopping, recreation center, restaurant, 5 minutes to golf course. By week month or season. Pictures and maps available. Call after 5:30PM.
422-8054

ARIZONA, Sun City West, home for rent, 3 bedroom, 2 bath, unfurnished, available immediately.
851-7898

BOYNE COUNTRY Condominium for ski season. Mariana Village, Boyne Springs. Sleeps 6. 644-3535

BOYNE HIGHLANDS Condo for rent. Year, and gold season near summer. Contemporary 4 bedrooms, 2 fireplaces, 3 day weekend-$350. Weekly-$800. Monthly-$2800.
645-9030

CHARLEVOIX
Executive rental. 3 bedrooms, 2 baths, fireplace, lake. Reasonable Fall rates. Call 643-7860 days.

CONDO Sugar Loaf Mt. Sleeps 12, daily or weekly rentals. Skiing, tennis, swimming, golf. Make reservations for color and ski season. After 5 PM. 459-4537

FOR RENT in BOYNE COUNTRY - 2 bedroom dunes condominium, Charlevoix, indoor pool, game room, sauna, fireplace, kitchen complete with washer/dryer. Available Dec. 31 - Jan. 15 for 4 people. $540/week. Please call Jack Bergow (616)547-9417

FOR RENT 3 bedroom condo at Sugar Loaf resort on Leelanau Peninsula near Traverse City. Available Fall & Ski Season. Ann Arbor 1-663-9547

HARBOR SPRINGS AREA. Cottages with fireplace on Lake Michigan. $300 a week. $175 week in Sept. $150 in Oct. Weekdays, 642-0797. Evenings, 643-9393

## 416 Vacation Rentals

HILTON HEAD ISLAND
Palmetto Dunes, new 2 bedroom villa. Golf, ocean, free tennis. Winter Rental Dec.-Feb. 477-8237

HILTON HEAD ISLAND, 2 bedroom, condo, on Fazio golf course, fully furnished, free tennis, pool and close to beach. By week. 894-8838

ORLANDO, completely furnished 2 bedroom condominium, 15 minutes to Disney World, 2 swimming pools, tennis, shuffleboard. Weekly or monthly 651-0755

SEA PINES at Hilton Head, fully furnished 2 bedroom condo, sleeps six, close to marina, tennis & golf. Weekly. After 5PM 661-1161

## 418 Mobile Homes For Rent

ONE BEDROOM furnished. Ideal for one employed person. Reasonable. Deposit required. Sunset Park. Farmington Hills. 842-7747

## 420 Rooms For Rent

BIRMINGHAM-COMFORTABLE sleeping room for employed gentlemen limited cooking privileges. 647-1997

FARMINGTON HILLS AREA
Day worker only. $45 a week
First & last week plus security
After 5PM 477-5272

FARMINGTON - large room with cooking privileges quiet person, non smoker preferred, in healthy modern area. $200 month. 477-9293

FURNISHED ROOMS, also efficiencies available. Daily/weekly rates. Color TV, phones, daily maid service. Royal Motor Inn, 27731 Plymouth Road, Livonia. 422-1911

PLYMOUTH - Large bedroom, very large closet, refrigerator, private entrance. Steadily employed mature male, non-smoker preferred. $35 week. 455-8464

PLYMOUTH - N. MILL ST.
Adults 25 & older. $25-$30 weekly plus deposit. Laundry facilities, parking. 397-3167 452-6776

ROOM FOR RENT, Private entrance, private bath. Refrigerator, laundry privileges. Plymouth area. 455-4810.

ROOMS. House privileges. $30. a week. Mature Adults. 6 Mile and Grand River. 535-7192

SLEEPING ROOM for gentleman, near Schoolcraft College & restaurants, no house privileges, $35 a week. 476-4815

SLEEPING ROOM - Home privileges, 13 Mile/Woodward area. Mature, employed person only. $45 per week plus security. Available Sept. 15th, After 3 PM. 435-5464

SLEEPING ROOM, Gentleman, day worker. References required. 538-4124

SLEEPING ROOM only. 6 Mile -Farmington Rds. Area. Call after 5 PM. 591-2454

SOUTHFIELD - Employed gentleman. Light kitchen privileges, carpeted, security deposit. Close, Quiet atmosphere. 355-7616

TROY, Furnished Sleeping Room Only for employed gentleman. References.$50 per week. After 6PM 528-0893

UNFURNISHED room for rent
$45 a week including utilities
Redford Township
Call between 8am-5pm 356-3355

VERY CLEAN Carpeted room, gentleman over 40 or retired, non-smoker preferred. After 5PM. 453-3217

## 422 Commercial & Industrial For Rent

INDUSTRIAL
6500 Sq. Ft. warehouse or storage building for lease at 23 X-Way and M-36.
Call Mariann Zander
20th CENTURY REALTY
437-6981

COMMERCIAL & Light Industrial, lease or rent. 1400 sq. ft. 9 Mile-Middlebelt area. $600 per month. Call: Between 9-5 Mon. - Fri. 477-1787

COMMERCIAL SPACE for rent in very prosperous high traffice corner. On Farmington & Mile, Livonia. Large parking. 278-3951;

DOWNTOWN BIRMINGHAM - Store for lease. Approx. 1,800 sq. ft. Will design store to your specs. Immediate occupancy. Call Steven Morris, The Hayman Co.

INDUSTRIAL BLDG. 3,000 sq ft. Immediate occupancy. 12 ft. ceiling,large doors, $775 per month. Novi area 553-2541

KNOLLWOOD SHOPPING PLAZA, Maple & Inkster Roads, Bloomfield Township. Now leasing. Retail stores and/or Professional Offices. For more information call 474-9350, ask for Arlene.

PINE LAKE MALL located at Orchard Lake Rd & Lone Pine Rd, offers 1500 to 5000 sq ft. of immediate occupancy. Opportunity to move in prior to the holiday season is still available. Call Partnerships/Stein & Company. Greg Dwyer 352-3333

PLYMOUTH - approximately 1,400 sq. ft of carpeted office & ½ bath, air conditioned, gas heat, ideal for small businesses, plumbing, electrical contractor or manufacturing Reps. or long time storage. Reasonable rent. 453-8171

PLYMOUTH
NEAR I-96&I-275 X-WAYS
5,000 & 6,600 SQ.FT.
Leasing new Industrial
Ask for Bill Robinson
459-5312

ROCHESTER
2,000 sq. ft. industrial unit available soon. suitable for small shop.
651-4187

## 424 Office & Business Space

ROCHESTER
MEDICAL
Deluxe, fully improved suite. Approx. 1,000 sq. ft. Available immediately.
TISDALE & CO.
626-8220

AVAILABLE NOW
Individual offices starting at $135 a month, up to 2600 sq. ft. in downtown Plymouth near Main Street. 459-8200

BIRMINGHAM
CENTRAL BUSINESS DISTRICT
UP TO 3,500 SQ.FT.
LUXURY OFFICE SPACE
ANN HAWKER
647-0977

BUCKINGHAM OFFICE PLAZA
Schoolcraft & Inkster, Livonia, Mi. 500 sq. ft. for lease consisting of 3 private offices, reception room, private bathroom, suitable for attorney's office, manufacturer's rep. etc. Immediate occupancy. 559-1160

## 424 Office & Business Space

BIRMINGHAM-FOXCROFT BLDG. Beautiful 2 room office suite to lease. Prime location. Call Mary Parker 628-0940 or 642-3426

BIRMINGHAM office or business space, 1200 square feet, fully air conditioned, ample parking. Maple/Eton area. Call 642-5795 or 646-5291

BIRMINGHAM
PRIME NORTH WOODWARD location. 1500 sq. ft. paneled offices For Lease. Commercial zoning. Immediate occupancy. Rent per month plus utilities. Call Sam Mitchell, 646-6000, or evenings 646-8119. Chamberlain Companies, Realtors.

BIRMINGHAM SPACE being vacated by Betty's Hair Do. Food Store, excellent area near 555 Building. Carpet, drapes, parking. Over 1500 sq. ft. Owner. 645-0750

BLOOMFIELD HILLS law firm has two large window offices available. 649-3704

BRIGHTON
Specialists in Pediatrics, Opthalmology, Otolaryngology, Obstetrics-Gynecology, Family Practice, Internal Medicine. Needed for doctors clinic or group practice in growing area.
NOW LEASING OFFICE SPACE
DAVIS OFFICE BUILDING
(All Medical Treatment Center)
In Prime Location
8589-8599 W. GRAND RIVER
313 229-2752

BUCKINGHAM OFFICE PLAZA
Schoolcraft & Inkster, Livonia, 500 ft. for lease. Immediate occupancy. 559-1160

CONGRESS BUILDING-SOUTHFIELD
Prestigious building
Office space with reception area available
644-6845

DELUXE OFFICES
700 sq. ft., 3 rooms, second floor, Troy. $450 per month including utilities
588-4536

DOWNTOWN BIRMINGHAM - Prime office space for lease. Approx. 1,800 sq. ft. Immediate occupancy. Excellent parking. Call Steve Morris, The Hayman Co. 569-5355

DOWN TOWN
BRIGHTON
Office space available with phone answering services . Immediate occupancy.
Call Laverne
626-4771 275-4422

ETON OFFICE PLAZA
Crooks - Maple, Southfield area. Immediate occupancy, deluxe, prestigious, partial service, utilities, $375 mo. 569-2589

FARMINGTON HILLS
2250 Sq. Ft., carpeted. Ample parking. Can be divided.
Call 626-5464

FARMINGTON HILLS-Office space available. 4,000 sq. ft. can be leased as separate 1,800 sq. ft. sections or 4,000 sq. ft. combined or combinations of each. Non-medical. Call 477-1350

FARMINGTON
OFFICE
for rent, $300 month.
Newly decorated.
Convenient parking.
DUKE REALTY
477-6000

FOR LEASE - Prime Office or Commercial, 3,000 sq. ft. Bloomfield Hills - 1,250 office, 1,750 warehouse. Four offices, reception area, waiting room. Zoned research or light industrial. $1,250 per month plus utilities. 642-0371 or 889-0000

LATHRUP VILLAGE Medical/dental office space. 950 square feet, fully serviced. Adequate parking. 12 Mile W of Southfield. 642-5785 646-5291

LIVONIA
2000 sq.ft. on X-Way. Paved parking. Able remodel, all utilities, 1st floor. 34171 Schoolcraft, Livonia. 522-7441

OFFICE space available. Top of Troy Building. 12x14 executive office in suite with C.P.A. firm. Furnished, complete with secretarial & answering service. 362-1899

OFFICE SPACE
for lease, 715 sq. ft., $9.50 per sq. ft. 12 Mile - Orchard Lake, near I-696 Farmington Hills. 851-6555

OFFICE SPACE in attractive Livonia professional building. 5 Mile-Inkster area. Call Mon. thru Thurs. afternoons. 427-4549

OFFICE SPACE
IN SOUTHFIELD
FROM $95 MTH.
Including utilities, answering service, conference room.
569-1624

OFFICE, 225 sq ft. 8 Mile rd Telegraph area. Utilities. Janitorial, security alarm included. 255-1427 after 6 pm. 537-8625

PLEASANT RIDGE, 3 newly decorated one man offices, from $100. Parking, utilities included. Exterior signage. 398-6340

PRIME RETAIL SPACE
2,200 sq. ft. Located on Birmingham City Square. Second story location, window display space, beautifully decorated & remodeled for occupancy.