Farmington Observer

Classified Want Ads

644.1070

Monday, October 15, 1979

CLASSIFICATION INDEX

REAL ESTATE FOR SALE
302 Birmingham-Bloomfield
303 West Bloomfield
304 Farmington
Farmington Hills
305 Brighton-Hartland
306 Southfield-Lathrup
307 Milford-Highland
308 Rochester-Troy
309 Northville-Novi
310 Commerce Union Lake
311 Homes For Sale-Oakland Cty
312 Livonia
314 Plymouth-Canton
316 Westland-Garden City
318 Redford
319 Homes For Sale-Wayne Cty
320 Other Suburban Homes For Sale
321 Real Estate Services
322 Condominium For Sale
324 Co-ops For Sale
326 Duplexes For Sale
328 Townhouses For Sale
330 Apt. For Sale
332 Mobile Homes For Sale
334 Out Of Town Property
336 Florida Property For Sale
338 Lots & Acreage For Sale
340 Lake Huron Resort Property For Sale

342 Lakefront Property
344 Country Homes
346 Northern Property
348 Cemetery Lots
350 Farms For Sale
351 Business & Professional Bldgs For Sale
352 Commercial Industrial
354 Income Property For Sale
356 Investment Property For Sale
358 Mortgages, Land Contracts
360 Business Opportunities
361 Money To Loan
362 Real Estate Wanted
364 Listings Wanted
368 Real Estate To Exchange

REAL ESTATE FOR RENT
400 Apartments To Rent
401 Furnished Apts
402 Furnished Apartments To Rent
404 Houses To Rent
406 Furnished Houses To Rent
408 Duplexes To Rent
410 Flats To Rent
412 Townhouses Condominiums To Rent
413 Rental Agency
414 Florida Rentals
415 Half Ice Rent
416 Vacation Rentals
418 Mobile Homes To Rent

419 Mobile Home Space To Rent
422 Commercial Industrial To Rent
424 Office Business Space To Rent
426 Convalescent Nursing Homes
428 Garages Mini Storage To Rent
430 Wanted To Rent
432 Living Quarters To Share
434 Wanted To Rent Property
436 House Sitting Service

EMPLOYMENT, INSTRUCTION
500 Help Wanted
502 Help Wanted Dental Medical
504 Help Wanted Office Clerical
506 Help Wanted Sales
507 Help Wanted Part Time
508 Help Wanted Domestic
510 Help Wanted Couples
512 Situations Wanted Female
514 Situations Wanted Male
516 Situations Wanted Male-Female
518 Education Instructions
520 Secretarial Business Services
522 Professional Services

NOTICES & SERVICES
600 Personals
(your discretion)
602 Lost Found (By the word)
604 Announcements Notices
606 Legal Notices
607 Attorney Services
608 Transportation
610 Card Of Thanks
612 In Memoriam
614 Death Notices
618 Child Care
619 Summer Camps
622 Income Tax Insurance
626 Bingo
628 Entertainment

MERCHANDISE FOR SALE
Bus. 700 Auction Sales
Bus. 702 Antiques
703 Crafts
704 Rummage Sales
705 Wanted to buy
706 Appliances
708 Household Goods-Oakland Cty
709 Household Goods-Wayne Cty
710 Misc For Sale-Oakland County
711 Misc For Sale Wayne County
712 Bicycles For Sale
713 Bicycle Repair

714 Business & Office Equipment
715 Equipment
715 Comm. Ind. Equipment
716 Lawn Garden & Farm Equipment
718 Building Materials
720 Farm Produce (Line)
721 Flowers & Plants (Business Line)
722 Hobbies, Coins, Stamps
724 Camera Supplies
726 Musical Instruments
728 TV, Stereo, Hi-Fi, Tape Decks
729 CB Radios (By Line of Business)
730 Sporting Goods
732 Wearing Apparel
734 Trade or Sell
738 Household Pets
740 Pet Services (By Line)
744 Horses Livestock Equipment

AUTOMOTIVE
800 Recreational Vehicles
802 Snowmobiles
804 Airplanes
806 Boats Motors
807 Boat Docks & Service
808 Vehicle Boat Storage
810 Insurance Motor
812 Motorcycles Go-Karts Mini-Bike
813 Motorcycle Parts & Service

814 Campers Motorhomes
816 Auto Trucks, Parts & Service
818 Auto Rentals, Leasing
819 Auto Financing
820 Autos Wanted
821 Junk Cars Wanted
822 Trucks For Sale
823 Vans
824 Sports Imported Cars
850 Classic Cars
854 American Motors
856 Buick
858 Cadillac
860 Chevrolet
862 Chrysler
864 Dodge
866 Ford
870 Jeep 4-Wheel Drive
872 Lincoln
874 Mercury
876 Oldsmobile
878 Pontiac
880 Pontiac
884 Volkswagen

BUSINESS DIRECTORY
3 Accounting Service
4 Advertising
5 Air Conditioning
6 Aluminum Cleaning
9 Aluminum Siding
12 Appraisal Service
15 Asphalt
16 Asphalt Sealcoating
18 Auto & Truck Repair

21 Awnings
24 Basement Waterproofing
25 Bathtub Refinishing
26 Bicycle Maintenance
27 Brick, Block & Cement
29 Boat Docks
30 Bookkeeping Service
31 Building Inspection
33 Building Remodeling
36 Burglar Fire Alarm
39 Carpentry
42 Carpet Cleaning
45 Carpet Dyeing
48 Carpet Laying
51 Carpet Repair
52 Catering Flowers
54 Ceiling Work
55 Chimney Cleaning
57 Christmas Trees
58 Clock Repair
59 Commercial Steam Cleaning
60 Consumer Services
61 Doors
62 Draperies
63 Dressmaking & Tailoring
64 Drainage Surface
66 Electrical
67 Electrolysis
69 Excavating
72 Fences
75 Fireplaces
78 Firewood
81 Floor Service
87 Floodlight
90 Furnace Repair
93 Furniture
95 Garages

97 Golf Club Repair
98 Green Houses
99 Gutters
102 Handyman
105 Hauling
108 Heating
111 Home Safety
112 Humidifiers
114 Income Tax
115 Industrial Services
116 Insurance Photography
117 Insulation
120 Interior Decorating
123 Janitorial
126 Jewelry Repairs & Clocks
129 Landscaping
132 Lawn Mower Repair
135 Lawn Maintenance
138 Lawn Sprinkling
141 Linoleum
144 Locks Service
147 Medical
148 Mini Service
149 Motor Home Service
150 Moving Storage
155 Music Instruction
157 Musical Instrument Repair
158 New Home Services
165 Painting Decorating
170 Patios
175 Pest Control
178 Photography
180 Piano Tuning
200 Plastering
215 Plumbing
220 Roofs

223 Porcelain Refinishing
225 Printing
229 Recreational Vehicle Service
232 Refrigerating
239 Refrigerator
243 Roofing
245 Saw Sharpening
246 Screen Repair
247 Septic Tanks
251 Sewer Cleaning
254 Sewing Machine Repair
259 Sign Painting
261 Signs
263 Snow Plowing
264 Stamp Dealers
265 Stucco
267 Swimming Pools
268 Television Radio CB
269 Tennis
269 Tile Work
273 Tree Service
275 Tuckpointing
276 Typewriter Repair
277 Upholstery
281 Vacuums
282 Vinyl Repair
283 Ventilation & Attic Fans
284 Air Balancing
285 Wall Washing
289 Water Softening
293 Welding
294 Well Drilling
297 Windows
298 Window Cleaning

500 Help Wanted

ALTO MFG INC
9173 General Court
Plymouth
455-1111
Experienced Bridgeport & Grinder Hand. Blue Cross & Master Medical. Top rates, steady overtime.

INSPECTOR For Quality Control
On the plant floor for automotive small parts manufacturer. Experience required. Liberal employee benefits. Apply immediately:
STAHL MFG.
12282 Woodbine, Detroit

Machine Builders Welder Fabricators
WITH TOOLS
Experienced Only
APPLY AT:
Safety-Flo Co
36851 Schoolcraft
Livonia

SMALL PARTS Layout Inspector
For automotive small parts manufacturer. Experience necessary. Liberal employee benefits. Apply today:
STAHL MFG.
12282 Woodbine, Detroit

A BANK TELLER TRAINEE $163 WK. Great opportunity. Openings in all areas. Terrific benefits.
EMPLOYMENT CENTER INC.
569-1836

A BANK TRAINEE to $163 Wk. Positions available for persons with good figure ability and available car. Employment Center. 569-1836

ABLE ARMS LANDSCAPE - Full or part-time. No experience necessary. Call between 9AM-5PM 758-4607

ACCOUNTANT
Corporate headquarters of medium sized corporation in Troy. 1-2 yrs. accounting experience desirable. Excellent benefits. 879-1920 ext. 291

ACCOUNTANT - Southfield CPA firm has openings for experienced personnel. Must have degree in accounting. Salary commensurate with experience & ability. Fringe benefits. Send resume to M.G.F.& L. P.C. 18911 W. 10 Mile, Suite 201, Southfield, Mich. 48075

ACCOUNTANT. Local CPA firm has opening for Staff Accountant. Experience preferred. Send resume to Box 445, Plymouth, Michigan 48170.

AIRLINE TICKETING COURSE
See Education - Instruction Classification 518

Air Tool Processor
Experience helpful but not required. Should be mechanically inclined. Excellent working conditions, good pay, outstanding benefits and bright future in small and growing company in Livonia. Apply at:
DESOUTTER, INC.
11845 Brookfield, Livonia
522-7010

ALARM SERVICE MAN
Trouble shot & repair Electronic Security Systems in homes & businesses. Must have good Electronic background. Neat, good appearance. Top pay commensurate with ability, plus benefits & expenses.
Call 9 AM - 3 PM
272-4923

A LEGAL SECRETARY to $250 per week, Fee Paid. Advance Employment Center. 559-2710

ALL Around stock girl for small Birmingham women's boutique. 5 days, 10AM-5:30PM.
644-9591

ALL 3 SHIFTS 100 PEOPLE NEEDED PACKAGERS
We have immediate openings for people to do light packaging in Livonia. Work in a clean environment in one of Livonia's newest suburban companys. Come in today and start work the same day! No experience necessary. No fee. Female/male.
Somebody Sometime
TEMPORARY HELP
Livonia-17322 Farmington Rd. (In Burton Executive Park)
525-5170
Dearborn
23400 W. Michigan Ave. Suite 420-Village Plaza
565-3500

ANIMAL HOSPITAL needs full time person, over 18 to answer phone, file, help in surgery. Must like animals & be able to meet people. 427-8180

APARTMENT MAINTENANCE
Full time position for responsible married man at large Farmington Hills complex. Plumbing, heating, appliance electrical skills required. Apartment included. Call 565-9850 for appointment or apply in person, 24610 Michigan Avenue, Dearborn.

A PERSON to do cleaning full time, at Westland apt. complex 522-4720

APPLICATIONS now being taken for warehouse work. Experience helpful but not necessary. Livonia area. Call Don at 425-7922

AUTO SALES PERSON
Desire college graduate or experienced salesperson for volume Lincoln Mercury Dealer. Top pay plan, demo furnished. Contact: JANET CURIO, Personnel Manager.
STU EVANS
Lincoln Mercury
32000 Ford Rd., Garden City
425-4300

BAKER & KITCHEN HELP needed for satellite lunch program. Good working conditions and benefits. Afternoon shift. Call after 12 noon weekdays, Birmingham Schools. 645-3185

A BANK TRAINEE $650 HSG with figure aptitude, and some cashier experience for training program. Offering excellent advancement. Durham Personnel 569-1122

500 Help Wanted

APPLY NOW
Day, Afternoon & Midnight shifts
WE ARE ACCEPTING APPLICATIONS FOR PACKAGERS, LIGHT ASSEMBLY, AND WAREHOUSE WORK. LONG TERM ASSIGNMENTS, 40 HOURS A WEEK, NEAR YOUR HOME. THIS IS AN EXCELLENT OPPORTUNITY TO ESTABLISH EMPLOYMENT REFERENCES. MANY JOBS -COME IN AND SEE USI FEMALE/MALE
Somebody Sometime
TEMPORARY HELP
Livonia- 17322 Farmington Rd. (In Burton Executive Park)
525-5170
Detroit-16415 W. 8 Mile
272-8500
Dearborn
23400 W. Michigan Ave. Suite 420-Village Plaza
565-3500

APPRAISAL TRAINEE
National firm with offices in Redford and Novi is looking for full time career minded individuals. Complete training program while you learn. For interview call Mr. Ross at 535-5155.

APPRAISER with S.R.A. designation interested in association with active real estate office specializing in residential sales. Flexible program tailored to your needs for mutual benefit. Possible sharing of comparably data, multiplist computer, etc. U.N.R.A. and B.B.B.B. member.
Century 21
VINCENT N. EEE
EXECUTIVE TRANSFER SALES
626-3900

APT RENTAL AGENT
Position available at River Bend Apartments in Westland. Basic office skills are necessary. Salary and medical insurance included. Experience preferred. Apply 24610 Michigan Avenue, Dearborn. 9 AM - 5 PM or call 565-9850.

ARTISTIC INTENTIONS is now taking applications for boxing & shipping dept. No experience necessary, Livonia area 478-7770

ASSEMBLY
Detroit company needs people to assemble windows & doors. Full time, full benefits, paid Blue Cross. 931-3500

ASSEMBLY MAN NEEDED
For the production and calibration of electronic industrial weighing equipment. Must have good mechanical ability. No experience required. GSE, Inc. Farmington Hills. 478-7875 ext. 225

ASSISTANT Grounds Keeper
For large suburban apartment complex. Lucrative salary. Experienced, references. Call Monday thru Friday 9 to 5
352-2013

ASS'T. MANAGER
SOUTHFIELD
Progressive marketing company looking for energetic person to train for Ass't. Mgr. position in Marketing. Experience in phone solicitation helpful, but not necessary. Call Paul or Shari, Mon. thru Thurs. from 1 to 4 PM at:
353-5554

ATTENTION STUDENTS HOUSEWIVES
We have openings for part time telephone sales help. Salary plus commission. We will train if necessary. Excellent pay & short hours. Call Mrs. Rajda between 3-7 pm.
533-5701
Redford Area

AUDITOR- NIGHTS. Experience preferred. Please apply in person. Troy Hilton Inn, 1455 Stephenson Highway, at Maple Road, Troy.

500 Help Wanted

AUTOMATIC SCREW MACHINE
Experienced only. 1¾-3½ Cones, overtime, benefits. Expanding facilities. Days & Afternoons. Dearborn Heights Area. 562-4444

AUTO MECHANIC needed for light auto repair business in Farmington Hills area. Excellent potential. Experienced. 851-4504

AUTO MECHANIC
Excellent opportunity for the right person to earn top wages plus commission with a young dynamic Company. 4 suburban locations. Tools and certification a must. Contact Ron at 455-7800 or Ken, 353-0452

AUTOMOTIVE Service Manager
Immediate opening with aggressive Pontiac Buick dealership in Rochester. Modern facilities and mechanical equipment. Must be fully experienced or top assistant and capable of taking complete charge of department including the development of new business and servicing regular customers. Must have thorough knowledge to determine mechanical problems and train personnel. Contact Russ Shelton.
Shelton Pontiac Buick Inc. 651-5500

AUTO PARTS counter man, good pay, vacation, medical, dental, optical, prescriptions, life & disability insurance, experience necessary. Novi Auto Parts, Novi. 349-2800

AUTO PARTS COUNTERMAN
Lou La Riche Chevrolet has an immediate opening for an experience auto parts counterman. Excellent pay plus benefits. Contact:
ART MICHALSKI
LOU LA RICHE CHEVROLET
40875 Plymouth Road
Plymouth
453-4600

AUTO PARTS Delivery Driver, Must have excellent driving record, and will train for better position. B & P Auto Supply, Plymouth. 453-7200

AUTO RADIO INSTALLER
Experienced. Own tools & car, benefits. Farmington area. 476-5759

BEAUTICIAN, experienced only, full or part time, Westland area. 261-2841

BEAUTICIAN - Good with cutting, 1 year experience. Needed immediately New Unisex shop - Guys & Dolls, Beech Daly, Redford. 937-2750

500 Help Wanted

BE BUSY BE KELLY
KELLY SERVICES has an immediate need for many people to work on temporary assignments. No experience necessary for PACKAGING, WAREHOUSE WORK, and LIGHT ASSEMBLY. Bring your friends and neighbors to apply at the KELLY OFFICE nearest you.
32669 W. WARREN
GARDEN CITY
(Warren & Venoy Plaza in the Mall)
29449 W. 6 MILE, LIVONIA
(west of Middlebelt)
522-4025
KELLY SERVICES
"The Kelly Girl People"
Equal Opportunity Employer M/F

BENCH HANDS INSPECTOR SURFACE GRINDER
FOR FIXTURES & GAGES
2 years experience. 2 years experience. Apply in person
LANGLOIS CORP.
12730 Arnold,
Corner of Glendale
Redford

BINDERY PERSON, experienced only, excellent wages, days. Hazel Park. 547-8580

BLANCHARD GRINDER HAND
Experienced
Overtime and Benefits
23239 W. Warren, Dearborn Hts. area
Call between 8 Am. to 4 PM.
562-1252

500 Help Wanted

BRIDGEPORT OPERATOR - trainer considered, minimum experience 1 year, full benefits, apply 15935 Farmington Rd. Livonia.

BRIDGEPORT OPERS BORING MILL OPERS
Experienced only.
NATIONAL BORING CORPORATION
624-8494
WALLED LAKE AREA.

BRIDGEPORT OPERATOR SHAPER HAND DIE-MAKERS, DIE-LEADERS.
JOB SHOP EXPERIENCE
STEADY WORK
Full Fringe Benefits
DTA MEMBER
WALING TOOL
23445 Industrial Pk.
Farmington Hills.

CASHIERS for self serve gas stations, Dearborn Heights area. 562-5559

BRICK LAYER for 2 small jobs. Estimates taken at - 459-5934 - after 6PM.

500 Help Wanted

BRIDGEPORT OPERATOR
Minimum 3 years experience. Overtime, profit sharing, air conditioned shop. Apply
11970 Mayfield, Livonia
1 block N. of Plymouth Rd.
1 block E. of Farmington Rd.

BUS DRIVER
The Livonia CETA Office has an immediate opening for the position of BUS DRIVER starting at $4.08 hour. The person hired in this classification will be driving a 15 passenger van which will be used for the transportation of senior citizens.
Eligible applicants must be Livonia residents at least 18 years of age, have a good driving record, and be able to obtain an chauffeur's license prior to employment. To meet CETA eligibility requirements applicants must also have been unemployed for 15 of past 20 weeks and be from low income families.
All interested persons should contact the Livonia CETA Office, 29025 Lyndon, 522-4870
An Equal Opportunity Agency

BUTCHER, part time to wait on trade and minor meat cutting. Experience only. $4 per hour, over 50 preferred. Southfield area. 557-7877

CANDY ATTENDENT - wanted, apply in person Mon. thru Thurs. Showcase Cinema, 2400 S. Telegraph, Pontiac or call 332-2600

500 Help Wanted

CARPENTER
Year around work, must be handyman type with experience. Must have truck & tools. Call Ken, 836-6906

CARPET CLEANER
Experienced preferred however will train right person. Earn $15,000, plus life and medical insurance. Apply Mon thru Fri. 9AM-5PM.
26721 Plymouth Rd.
937-3800

CAR RENTAL Agent. Person needed for afternoon position. For more details, inquire, American Rental System Ask for Bruce. 325-4300

CASHIER - new store. Apply: Harvi's, Oakland Mall Community Room, Oct. 17, 18, 12 to 6 PM.

CASHIER SALES
An exciting job with a future, regular pay increases, employee discount, plus many other benefits. Apply Circus World Toy Stores, Tel-Twelve Mall.

CASHIER SALES
PART TIME
Positions available with womens well known fashion store. Fairlane, Livonia, and Twelve Oaks locations. Immediate discount. Call for appointment.
359-3933.

CARPENTERS - two (2) experienced Framing Carpenters. Good pay for qualified men. 646-2204

500 Help Wanted

CASHIERS
Days or eves. Full or part time, excellent working conditions, many company paid benefits, apply Shermans Prescriptions, 3669 W. Maple, Birmingham,
647-4900

500 Help Wanted

WANTED
Wayne Area
Three people to work to replace three who wouldn't.
Call Larry Hoffmaster
ORKIN
721-0467
An Equal Opportunity Employer

CHEMIST FOREMEN
MAINTENANCE MAN
For small packing and slitting processing plantin Taylor. Salary commensurate with experience and ability, plus full benefits. Send resume to Box 552 Observer & Eccentric Newspapers, 36251 Schoolcraft Rd., Livonia, Michigan 48150
An Equal Opportunity Employer

CHAUFFEUR (to drive company owned car) for chief executive of international firm based in Troy. Experience and own car essential. Evening & weekend work involved. Responsibilities include other misc. duties. Should live within close proximity of Troy-Bloomfield Hills. Company paid benefits. Reply to Box 7800Observer & Eccentric Newspapers, 36251 Schoolcraft Rd., Livonia, Michigan 48150

500 Help Wanted

BAKERY FOREMAN
DETROIT BAKERY is looking for a Production Foreman with knowledge of either bread, rolls, buns and / or muffins. Excellent benefits and salary of $18,000 plus for an individual with bakery experience. Please call between 9 A.M.-4 P.M. for an appointment.
(313) 963-2330
WONDER BREAD BAKERY
2901 Grand River, Detroit, Mi. 48201
We Are An Equal Opportunity Employer M/F

PART TIME HOUSEWIVES OR RETIREES

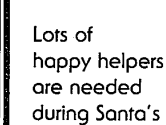

We have Driver Independent Contacts open in Wayne & Oakland Counties for men or women drivers. Must have truck, van or full size station wagon and be available on call for Monday and Thursday to drop off bundles of papers to Observer & Eccentric carriers.

Call the
Observer & Eccentric
Circulation Department
Oakland County - 644-1100
Wayne County - 591-0500

An Equal Opportunity Employer

500 Help Wanted

AS A RAPIDLY EXPANDING designer and manufacturer of custom test equipment, we are in the need of the following personnel:
- **MACHINE TOOL ELECTRICIANS**
- **BRIDGEPORT OPERATORS**
- **MACHINE TOOL ASSEMBLY**

We offer excellent benefits, steady overtime and long range program. We are part of a New York Stock Exchange company. If you can help contribute to our progress, please make application to:
ADVANCED TECHNOLOGY & TESTING
12921 Stark Rd., Livonia, Michigan 48150
OR CALL CHUCK STEVENS
FOR APPOINTMENT AT 522-1900
An Equal Opportunity Employer

CAREER OPPORTUNITY
Our company is looking for a career oriented people for entry level positions. The people hired will train as route technicians. These positions can advance into sales, supervision or management training. We offer a full benefit program. The starting salary for this position will be $900 a month. The first evaluation for raises or promotions will be at the end of 90 days. The applicants chosen must have a good work background as well as a good driving record. For more information call Mr. Weiss between 10 A.M. and 4 P.M.
356-5082
equal opportunity employer

HEADLINE OPERATOR
Needed immediately. Successful applicant will work about 30 hours per week (Monday, Tuesday and Saturday). Should be familiar with type sizes and styles and type at least 50 wpm. Will be trained in ad markup. Apply in person Wednesday, Thursday or Friday to Mr. Brown, 560 S. Main, Northville.
An Equal Opportunity Employer

WOMEN!
Thinking about changing careers or entering the job market???
but...
don't know which direction to take?

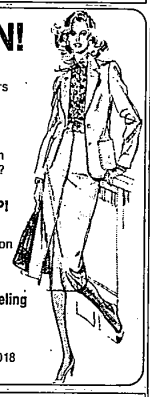

WE CAN HELP!
Call today for more information
855-9770
Metropolitan Counseling Center
31275 Northwestern
Farmington Hills, Mi.48018

CITY OF FARMINGTON HILLS

FINANCE CLERK
Experience with calculator and public contact. Cashier experience preferred. $155 per week.

GOLF & PARKS MAINTENANCE WORKER
Landscape and maintain athletic fields and golf course. Repair and construction of park related equipment. Some mechanical skills preferred. $4.68 per hour.

BUILDING MAINTENANCE HELPER
Assist in activities involving minor building repairs and maintenance. Some similar experience preferred, plus experience or training in the use of small hand tools. $4 per hour.

COMMUNITY SERVICE OFFICER
High school graduate - aid and assist police personnel in any and all situations. Salary $9,630.

BUILDING & GROUNDS MAINTENANCE WORKER
$4.48 to $5.05 per hour. Recent experience in building and grounds maintenance and custodial work preferred. Sweeping and mopping floors, mow lawns and cut weeds, water lawns, shovel snow, light painting, move furniture. Minor building repairs, operate light equipment and tools.

Applicants for all positions must be Farmington Hills residents. Unemployed 15 of the last 20 weeks and within the lower living standards income level. Call: Personnel Office for interview or more information.
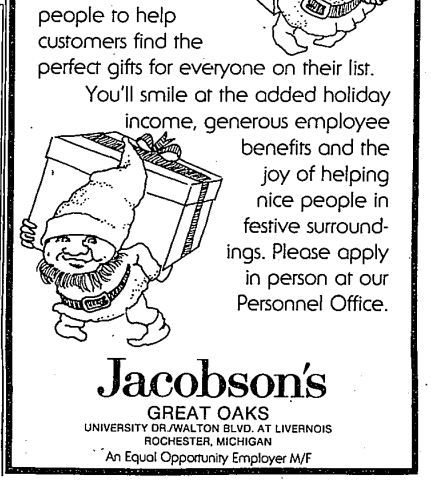
474-6115
An Equal Opportunity Employer M/F