Classified Automotive

866 Ford

FORD, 1975. Mustang, Fastback, blue, 6 cyl, 4 speed, bucket seats $1995.
SOUTHFIELD DODGE
TEL TWELVE
354-0159

FORD, 1976. Granada 2 door, factory, air, power, automatic, sharp $2595.
Art Moran Pontiac - GMC
Telegraph North of 12 Mile
255-1800

FORD, 1977. Country Squire Station Wagon, 10 passenger, air, stereo, cruise, 32,000 miles. Now! $3850 Bill Brown Ford, 35000 Plymouth Rd. 421-7000

FORD, 1979. LTD Two Door, factory car, low miles. $5495. Bill Brown Ford, 35000 Plymouth Rd. 421-7000

FORD, 1979. LTD Landau 4 door, air, windows, stereo. 9,860 miles. Factory Warranty. $6650. Bill Brown Ford, 35000 Plymouth Rd. 421-7000

GRANADA, 1978. Low miles. Low prices. North bros. 421-5726

GRANADA 1975. Air, power steering, brakes, stereo $1,750. or best offer. After 6 PM 453-5524

GRANADA, 1976. Ghia, power steering, power brakes, automatic, FACTORY AIR, bucket seats. 33,000 actual miles. Mint condition. $2995.
BOB DUSSEAU
LINCOLN-MERCURY
31625 Grand River, Farmington
474-3342

GRANADA, 1978. 4 door, 6 cylinder, air, automatic, 19,000 miles. $3950. Bill Brown Ford, 35000 Plymouth Rd. 421-7000

GRANADA, 1979
2 door, 6 cylinder, automatic, power steering and brakes, AM/FM stereo, half vinyl roof, road wheels. $4895.
PAT MILLIKEN FORD
"HOME OF THE SMILING IRISHMAN"
5600 Telegraph
Betwn. Plymouth & W. Chicago
255-5840

GRAND TORINO 1976, 2 door hardtop, air, automatic, power steering, brakes, radials, plus snow tires. Excellent Condition. $2,100. 591-0852

GRAN TORINO 1972 Sport, runs excellently. 5 radial tires, needs little body work. $450. Call before 6PM 477-9684

GRAN TORINO, 1976, wagon, excellent condition. 62,000 miles, All day Sat. and Sun. After 5PM 616-6392

GRAN TORINO, 1975, air, radials, power, snow tires, excellent shape in & out. $1,990. 642-7729

GRAN TORINO, 1974. Squire wagon, power steering, brakes, stereo, air, snows. $800. 464-2605

GRAN TORINO 1973, one owner, runs good, good tires, light rust, air, power, air. $350 or offer. 559-5137

GRAN TORINO, 1975, must sell. Yellow, power steering & brakes, needs work, going in service. 455-3383

GRAN TORINO, 1976. Air, automatic. Good condition. $1780. Livonia Chrysler-Plymouth 525-5000

GRAN TORINO, 1972 Brougham, 302, air, power steering/brakes, AM-FM cassette. One owner. 477-4903

GRAN TORINO, 1975 2 door, automatic, power steering/brakes, air. No rust. Call 420-1881

LTD II 1977 Brougham, black, excellent condition, am fm stereo, cloth interior, 2-door, power, air. $2550. 646-6322

LTD II 1977, 4 door, 302, air, power steering & brakes, cruise, very good, make offer. After 6 PM. 421-2914

LTD 1972, power steering & brakes, am-fm stereo, air conditioning, excellent condition, $600. 255-6563

LTD, 1972, power steering, brakes, automatic, air, very good running condition. Must sell. Call after 5pm. 649-4681

LTD, 1973. Country Squire wagon, split seats, full power, loaded, $950. 391-1710

LTD, 1973, needs hood and fender, drivable or good for parts. Best offer. Call: 455-6332

LTD 1973 4 door sedan, power steering, power brakes, tinted glass, runs excellent, $450 or best offer 569-7847

LTD 1974, transportation special, power steering, brakes, fm stereo, good body, $800 or best offer 349-3206

LTD 1976 4 door, air, stereo, vinyl top, super clean 28,000 miles. Good mileage, $2775. 464-3808

LTD, 1976, 4 door, loaded, good condition. $1700. After 5pm, 729-1175

LTD - 1977, 4 door, air, power brakes, steering, automatic, no rust, $2300 or best offer. 455-4165

LTD, 1977
4 door, air, stereo, vinyl roof. A real bargain. $1795.
ACTION OLDS
261-6900

MAVERICK 1972. Good running condition. $400. 420-3158

MAVERICK 1972, 6 cylinder, stick, good mechanical, lots of rust, excellent MPG. $325. 455-7197

MAVERICK 1973 $350, fair condition, will negotiate. Call Terri after 6PM 559-7964

MAVERICK 1973 302 V8, 3 speed. Asking $550. Please call after 7PM 459-8427

MAVERICK, 1973, excellent running condition. $875. Call after 5 Days, 455-2501. After 6 PM 644-2742

MAVERICK 1974 Grabber. 8 cylinder, stick. FM-Stereo. $750 firm. 437-9090

MAVERICK 1974, 6 cylinder, automatic, power steering. AM radio, $800, or offer. Call after 5 PM 453-0416

MAVERICK, 1974. Automatic, power, air, $1295.
BOB JEANNOTTE PONTIAC
Corner of Ann Arbor Rd.
& Main, Plymouth
453-2576

MAVERICK 1975, automatic, power brakes & steering, new brakes, shocks, exhaust. Looks & runs good. $1,295. After 5PM 588-2772

MAVERICK, 1976, clean, 20 mpg, stick, air, AMFM, power brakes, new steering. 569-2319

MONARCH, 1977, 2 door, 4 speed, power steering, brakes, 285HP, excellent condition, $2600. 525-4225, 417-9443

MUSTANG II, 1978 Ghia, automatic, V-8, all power, am/fm stereo, air, rear defrost, excellent, $3,995. Days 543-6900, After 6pm. 851-0553

MUSTANG II, 1974 Ghia, V-4 speed, AM-FM cassette stereo, excellent MPG. New tires. After 5 PM, 524-1452

MUSTANG II 1976, am-fm 8 track, very clean. $2600. Call after 5PM. 534-3982

MUSTANG II, 1978, air, power steering/brakes, Am/Fm stereo tape, 16,000 miles, excellent. 525-3599

MUSTANG II, 1974 Hatchback, 4 cylinder, auto, am-fm radio & speakers. Must see to appreciate. $1,600. 981-1218

MUSTANG 1969, convertible, original owner, 3 speed, 289, runs good, body needs work. $800. 453-2197

MUSTANG, 1973 Mach I, automatic, AM-FM 8 track, Ziebarted, keystones, excellent condition. $2700. Anytime 522-9155. After 6PM 478-0343

MUSTANG 1973, V8, 3 speed, excellent condition, power steering & brakes, 56,000 miles.$1950. 432-3555

MUSTANG 1973, Grande, 351-C, automatic, power steering, brakes, window, Console. Best offer. 478-0353

MUSTANG 1973, Grande, automatic, power steering, brakes, air, am-fm tape, new paint, $1650 or best. After 5pm 534-1003

MUSTANG, 1974 Mach I. Full extras. Aluminum wheels, undercoated. Good condition. $1,750. 427-4020

866 Ford

GALAXIE 1970. Power steering, automatic. Runs good. Best offer. Call 537-3338

GALAXIE 1974, good condition, runs well, reasonable. 728-5320 or 326-1588

GALAXIE 500 1973. Power steering & brakes. $200. 851-2724

GALAXIE 500- 1969. 390, runs excellent, good body. 47,000 original miles. After 5PM: 495-0047

GALAXY 1973, excellent transportation, air, V8, power steering & brakes. $700. 533-5748 or eve. 255-9827

GOOD SELECTION
OF
NEW & USED
CARS
SAVE - $AVE
TOM HOLZER
FORD
30711 Grand River
474-1234

MUSTANG, 1973. Mach I, power steering, brakes, air, AM-FM stereo, rear defog, black with burgandy interior. Good MPG, excellent condition. Adults owned $2750. After 6 PM 533-7283

MUSTANG 1976, silver, 2 + 2 Stallion, 4 cylinder, automatic transmission, radio Sharp!

MUSTANG, 1977, 4 cyl, automatic, power steering & brakes, stereo, $3,250. 476-4814 or 437-5613

MUSTANG 1978, T-roof, V-8, 4 speed, power, rear defrost, air, stereo cassette, low mileage. A classic! $5,195. After 6pm weekdays. 649-6964

MUSTANG, 1978, 12,000 miles, power steering-brakes, air, AM radio Very Sharp! Transferred - $3950. 674-0841

MUSTANG, 1979. Hatchback, 4 cylinder, automatic, 8,000 miles. Factory warranty. First $5950. Bill Brown Ford, 35000 Plymouth Rd. 421-7000

MUSTANG, 1979 Cobra, 5.0 Liter engine, air, stereo, like new. $5475. Bill Brown Ford, 35000 Plymouth Rd. 421-7000

MUSTANG, 1979, 3 door, black on black, power steering & brakes, rear defogger, am radio package, 4 speed, 4 cylinder, 2700 miles, $4900. 455-3787

MUSTANG, 1979
3 door, sport roof, 4 cylinder, power steering and brakes, AM/FM radio, 6,000 miles. $4595.
PAT MILLIKEN FORD
"HOME OF THE SMILING IRISHMAN"
5600 Telegraph
Betwn. Plymouth & W. Chicago
255-5840

MUSTANG 1979, 4 cylinder 4 speed, 2 door, power steering, stereo, radials, 34MPG. Extras. $4,600.Console, console, console, console 455-5307

PINTO SALE Now In Progress. 1976 to 1978. Large Selection. North bros. 421-5726

PINTO, 1973, good condition $195. Ask for Doug 427-4314

PINTO 1973, runs but rusty, $150. 525-5448

PINTO, 1973, squire wagon, clean, air, must be seen. $1275. 453-2672

PINTO 1973. In good condition, white with brown vinyl top. $800. Call after 6 PM 455-1229

PINTO, 1974, Hatchback, automatic, low miles. $395.
BOB JEANNOTTE PONTIAC
Corner of Ann Arbor Rd.
& Main, Plymouth
453-2576

PINTO, 1974, 34,000 miles, 22MPG, new exhaust, brakes & tires, snows included. $1200. 533-6648

PINTO 1975, Country Squire Wagon, 19,000 miles, V-6, automatic, radio, Excellent. $2,125. After 5PM 647-8458

PINTO 1975, excellent condition, $1500. Call after 6PM 349-6063

PINTO 1976, Runabout, automatic, power steering, brakes, sunroof, stereo, aluminum wheels, 40,000 miles. $2,392. 626-7841 or 626-0911

PINTO 1976 Stationwagon, 4 cylinder, stick shift, MPG car, $2250. Call between 5-6:30PM. 464-8323

PINTO 1976, 4 cylinder, automatic, deluxe model with pin stripes, new brakes, low mileage, am-fm stereo, rebuilt engine, excellent condition, original owner, $1875 or best offer. 255-7219

PINTO 1977, automatic, new radial tires, rustproofed, excellent condition 34,000 miles. $2,500. 322-4505, 535-1552

PINTO, 1977. Runabout, 4 speed, 20,000 miles. $2995. Autosense Computer Checked. Hines Park Lincoln-Mercury 425-3936

SAVE
AT
SELLERS
USED CAR
SAVINGS
COUNTRY SQUIRE WAGON, 1973. Air, woodgrain, new paint, Only $1095
GRANADA, 1977. 4 door, 6 automatic, power steering, power brakes, extra nice, clean. Only $2995
LTD LANDAU, 1977, 4 door, power, air, vinyl roof, low miles. $3295
MUSTANG GHIA, 1978. Automatic, air, V6, vinyl roof, super sharp. $3995
BOB
SELLERS
PONTIAC
Grand River at 10 Mile
478-8000

866 Ford

THUNDERBIRD 1975, excellent condition, must sell, $2700 397-2137

THUNDERBIRD, 1978, air, power steering & brakes, fully loaded. Excellent condition. $4,500. 427-0199

THUNDERBIRD 1977 deluxe interior group, loaded with features, aluminum wheels, extra clean. $3995. 343-9296

THUNDERBIRD 1971, clean, stereo, power steering, brakes & windows, air, $395 459-3957

THUNDERBIRD, 1977. Automatic, power, 17,000 actual miles. One Owner. New car trade. $3695. JACK DEMMER FORD 721-6560

THUNDERBIRD, 1975. 2 door hardtop. One Owner. New car trade. Sharpest one in town. T-Bird buyer only. $3995. JACK DEMMER FORD 721-6560

THUNDERBIRD, 1974
Air, stereo, $1995.
ACTION OLDS
261-6900

TORINO 1969, power steering-brakes, dependable transportation. $275. After 3:30PM 459-8238

TORINO 1970, GT, 351C, power steering, power brakes, mags, new paint, many extras, nice condition, must sell, best offer over $700. After 5 PM. 454-7463

TORINO 1971, clean, air, power steering and brakes, rear defogger, good transportation. $400 or best. 348-2849

TORINO 1972 Squire wagon, air, power steering-brakes, fair condition $400. Call after 4PM 721-0828

TORINO 1974, 4 door air, best offer. 464-0180

TORINO 1976, landau, excellent condition, low miles, new tires, stereo. $1950 624-5150

1975 MUSTANG
2 door, automatic, power steering, radio, rally wheels, white side wall tires. A chocolate brown beauty. $1,995.
ACTION OLDS
261-6900

1979 CARS, TRUCKS & VANS at Bill Brown Used Cars. Still in factory warranty - let us be your car people. Bill Brown Ford, 35000 Plymouth Rd. 421-7000

870 Jeeps & Other 4-Wheel Drives

AREAS LARGEST 4 Wheel Drive Dealer. Broncos, Blazers, Jeeps, Pickups. All Priced To Sell. Be Ready For A Rough Winter. North bros. 421-1376

BLAZER - 1979. Cheyenne, 350 automatic, most options, low miles. $8,000 After 3PM 644-0916

BLAZER 1979, Cheyenne package, loaded, excellent condition, low mileage, best offer. 562-8372

BLAZER 1979, Cheyenne Package, loaded. Call after 6PM evenings or all day weekends. 628-2132

BLAZER 1979. Cheyenne 4 wheel drive, air, auto, plus more. Just call 394-0527

BRONCOS, 1978-79. 5 to choose from. North bros. 421-1376

CHEROKEE 1979, Golden Eagle, power steering and brakes, power window and defroster, air, roof rack, 3 speed with warn hubs, 360 engine, low miles, 6 month old. $8400. After 3PM 453-7942

CHEVE 1979 4 wheel drive Cheyenne blazer, trailering package & air. $7,900 455-3018

CHEVROLET 1979, Suburban, 40 gallon tank, air, Am/Fm, cruise control, panel doors, 350 engine, $8,090.375-9981

CHEVY, 1979, Suburban Silverado. 4 wheel drive; air, cruise, stereo, plus $9,000. 663-8655

DODGE, 1977 & 1979, Ram Charger SE, air, power steering, power brakes, 2 tone, low miles. 2 to choose from. SOUTHFIELD DODGE
TEL TWELVE
354-0159

JEEP 1977 CJ5, Renegade package, power steering-brakes, V8, heavy duty extras. 625-8551

JEEP, 1979, CJ 7, A-1 condition, low mileage. $7,600. Call after 6pm. 350-1732

JEEP 1979 Wagoneer LTD. 5,000 miles, under warranty, loaded, excellent condition. $9850 or best offer. 661-2415

870 Jeeps & Other 4-Wheel Drives

SCOUT INTERNATIONAL HARVESTER, 1976
Automatic, $1595
ANDERSON
CHRYSLER-PLYMOUTH
1819 S. Telegraph, Bloomfield
333-3100

SILVERADO 1978, low miles, power steering & brakes, loaded. $6300 or best offer. 261-0597

SUBURBAN 1978, 400 cu.in. engine, power steering-brakes, air, rustproofed, deluxe, regular gas. $7,900. 625-8275

SUBURBAN 1979 Silverado, 6,000 miles, $8400. 477-0921

WANTED
4 Wheel Drive Vehicles
Livonia Chrysler-Plymouth
525-5000

4 WHEEL DRIVES '76 THRU '79. Good Selection. Winter Ready. Livonia Chrysler-Plymouth 525-5000

872 Lincoln

COLLECTORS SERIES 1979 Town car. Fully loaded, excellent condition, $9800. firm 355-5955 or after 6 PM 851-2500

CONTINENTAL, 1966, low miles, no rust. New radial tires, new brakes. Factory loaded options. Excellent condition. $2250. After 6 PM 532-2150

CONTINENTAL, 1976, town coupe, 45,000 miles, full power, all leather interior, new brakes, am-fm stereo tape, top condition. $4000. Days, 357-9285, after 6pm & weekends 478-0679

LINCOLN, 1976. Mark IV. Fully loaded including factory aluminum wheels & other Marks to choose from. Priced from $5895.
CHRISTWOOD DODGE
23850 Ford Rd. 421-5700

LINCOLN, 1977, 2 door, excellent condition. Asking $5500. Call Mr. Howard at 681-3700 After 6 PM 625-0287

LINCOLN, 1978, Town Car, 4 door, fully loaded, mint condition, 19,000 miles 549-2246

MARK III, 1970, very clean, triple black, loaded with lots of options. $3500. Call after 3 PM. 681-7494

MARK IV 1973, 2-door hardtop, full power, factory air, almost new whitewall radial tires to set off its beautiful snow white finish, burgandy leather interior, garage kept since new, never seen rust, $155 down - $79.20 a month, only $2795, 1 yr. limited warranty.
OPEN SATURDAY
AUTOLAND
35545 W. MICHIGAN AVE., WAYNE
728-3100

MARK IV, 1975, loaded, full power, low mileage, $3,960. Call after 6pm. 348-3865

MARK V 1979, black, excellent condition, loaded. 675-2859

MARK V, 1979, red, loaded. 5700 miles, still under warranty. $10,800. Call between 2-6pm. 934-4989

TOWN CAR 1976, Velour interior, full power, new brakes, cruise & climate control, $3500. 358-3737

TOWN COUPE 1979, loaded, must sell. $9990. 486-1769 or 537-5252

VERSAILLES, 1979, low mileage, loaded, leather reclining bucket seats, Champagne color, rust proof. 565-9948

874 Mercury

BOBCAT, 1976, power steering, garage kept, no rust, 36,000 miles, AM/FM, must settle estate. 261-9569

CAPRI RS 1979, 3 Door, V8, auto., Cobrette TRX, stereo, orange metallic, 11,000 miles. $5800 595-6276

CAPRI, 1974, V-6, 4 speed. Best offer. Call 348-0416

CAPRI 1979, Turbo, RS, like new, low miles, loaded. $5500. After 6pm 981-1957

CAPRI, 1979. RS, sunroof, 6 cylinder, 4 speed, air, stereo tape, only 8,000 miles $3895. Autosense Computer Checked. Hines Park Lincoln-Mercury 425-3936

CAPRI 1979, 8000 miles, 302V8, air, TRX, cruise, vicara color, perfect condition, $5900 476-1861

COMET, 1971, 6 cylinder standard trans., good mileage, runs well, some rust, $350. 22500 Hayden, Farmington. 474-7539

COMET, 1974, 4 door, automatic, air. Like new. $1695. O'Hara Datsun, 35555 Plymouth Rd. 425-3311

COMET, 1977, 2 door, 6 cylinder, automatic, power steering, only 13,000 original miles. Asking $3250. Autosense Computer Checked. Hines Park Lincoln-Mercury 425-3936

COUGAR, 1970, no rust, excellent condition, vinyl top, 350 engine, automatic, $1,195. 421-6562

COUGAR, 1974, XR-7, automatic, console, am-fm 8 track, power steering, brakes, windows, $1700. 421-7382

COUGAR 1976 XR7, Loaded, blue vinyl top, 52,000 miles, asking $2,800. or best offer Call 453-3118

COUGAR, 1977 XR-7, air, power steering/brakes, low mileage. Clean, $3925. After 5 PM, call. 981-1218

COUGAR, 1977 4 door. Power steering-brakes, air, rear defrost. Excellent condition. Sharp color, $3,895. 981-1218

COUGAR 1978 XR7, loaded. Excellent condition - $4,800.
ACTION OLDS
261-6900

COUGAR, 1979, XR7, full power, FACTORY AIR, AM/FM stereo, 9,000 actual miles, showroom new! $5695.
BOB DUSSEAU
LINCOLN-MERCURY
31625 Grand River, Farmington
474-3342

COUGAR, 1979
4 door, automatic, air, stereo. A 5,000 mile black beauty. $4995.
ACTION OLDS
261-6900

GRAND MARQUIS 1976. Loaded, full power, mint condition, 26,000 miles. 455-5310

MARQUISE 1977 Deluxe, 38,000 miles, trailer tow package, excellent condition. $3500. 626-7644

MARQUIS 1972 Brougham, runs very good. $250.

MARQUIS 1976, 4 door, automatic, air, power steering, brakes, locks, windows, am-fm stereo, $2,000. 535-3572

MARQUIS, 1977, wagon, automatic, power steering, brakes, air, stereo, luxury package, 42,000 miles, $3200. 422-1693

874 Mercury

MERCURY, 1973. Marquis Brougham, air, stereo, full power, vinyl top, good $1195. Autosense Computer Checked. Hines Park Lincoln-Mercury 425-3936

MONARCH, 1976, 2 door, AM-FM stereo, air, 302 engine, 30,000 miles. $2700. 425-4135

MONARCH, 1977, 2 door, automatic, power steering and brakes, air, $2395. O'Hara Datsun, 35655 Plymouth Rd. 425-3311

MONARCH, 1978 Ghia, full power, tilt, speed, power seat, AM/FM stereo, FACTORY AIR, nicest in town. $3995.
BOB DUSSEAU
LINCOLN-MERCURY
31625 Grand River, Farmington
474-3342

MONTAGO 1973, power steering, am-fm 8 track stereo, new tires, $600 981-2417

MONTEGO, 1969, 2 door, all power, 110,000 miles. Dependable, well kept. $375. After 6. 432-0856

MONTEGO 1972, very good condition, power steering, brakes, air, $725. After 5PM. 591-2256

MONTEGO 1973, Brougham, very dependable car, 55,000 miles. $400. Call after 5 PM. 538-0672

MONTEGO, 1974, MX, Brougham, 4 door, power steering, brakes, air, am-fm, rear defog, clean, high miles, original owner, $400. 644-9060, 433-8855

MONTEREY 1972. Power steering & brakes, new exhaust system. $300. Good transportation. After 5PM: 455-6128

876 Oldsmobile

BEFORE YOU BUY
SEE
SUBURBAN
OLDS
For Metropolitan
Detroit's Largest
Inventory
of 1977, 1978, & 1979
Oldsmobiles
Troy Motor Mall
Birmingham-Bloomfield Hills
643-0070

ACTION
OLDS
...Has the finest selection of previously owned Oldsmobiles in Livonia.
261-6900
33850 Plymouth Rd., one mile South of Stellantis X-ways. Just West of Farmington Rd.

CUSTOM CRUISER 1978 Station Wagon. Loaded. Excellent condition. $2,400 or best offer. 689-2125

CUSTOM CRUISER - 1979, 3 seat, full power, tilt, AM-FM stereo, air, door locks, roof rack, low mileage. 642-9259

CUSTOM CRUISER 1976, 9 passenger, cruise, stereo, full power, good condition, $2695. 626-8394 or 478-5090

CUTLASS CALAIS 1979, has everything, priced to sell at $6400. Call after 6 PM. 646-3975

CUTLASS SUPREME 1977, triple black beauty, rust proofed twice, excellent condition. After 4 PM. 397-3660

CUTLASS SUPREME 1977, Power steering, power brakes, am-fm, air, bucket seats, 23,000 miles. Mint Condition. $4,000. 459-9705

CUTLASS S, 1976, 260 V-8, air, power steering/brakes, stereo, tilt, cruise, low mileage. $3,000. After 5 PM. 474-8577

CUTLASS, 1972, Supreme, power steering, brakes, Crager fm cassette stereo, body work required. 474-5274

CUTLASS, 1973 Supreme, 61,000 miles, power steering/brakes/windows, one owner, $995 Call after 6PM 651-5775

CUTLASS - 1973, Supreme, AM-FM stereo, power steering, brakes, air, good condition, $1,400. 522-0036

CUTLASS 1973 2 door, mechanically excellent. Air. $1150. Will sacrifice 537-0658

CUTLASS 1974, small V-8, regular gas, automatic, power steering-brakes, factory air, beautiful sandpiper beige finish with contrasting interior, owned by older couple since new. Mint condition, no rust, low - 68,832 miles. Asking $2195, 1 yr. limited warranty. 35545 W. Michigan Ave., Wayne. Open Saturday
AUTOLAND USA 728-3100

CUTLASS 1975 Supreme. 28,000 miles, bucket seats, air, AM-FM. Landau top. Must sell. Excellent condition. 373-9250

DELTA 88, 1978 Royale, 4 door, automatic, air, power steering-brakes, power locks, whitewalls. $3975. 645-8463

DELTA 88 - 1978, Royale, 4 door, loaded, 17,000 miles, good mpg, excellent condition. $5300. 591-1566

DELTA 88 1979, diesel, 4 door, landau top, stereo tape, loaded with extras, like new, $6950 478-4257

DELTA 88 - 1979, Royale, Brougham, loaded, best offer. 935-2374

DELTA 88 1979 Royale coupe, landau, air, cruise, stereo, defogger, $5,900 or best offer. Call 476-7032

DIESEL 1978 Delta 88 Royale, full power, completely loaded. $7650. Call after 6 PM 642-3075

HOLIDAY Delta sport 1979, T-bird, loaded, 7800 miles, $5850. 879-7385

OLDS 1972, Delta 88 Royale, 4 door, 70,000 miles, full power, air, 1 year old tires, $700. After 5 Pm. 553-5948

OLDS, 1978, Delta Royale, 4 door, air, stereo, vinyl top, 19,000 miles, one very good owner. Asking $4895. Autosense Computer Checked. Hines Park Lincoln-Mercury 425-3936

OLDS, 1979, Delta Royale. Diesel engine and desirable options. 464-6329

OLDS 98, 1977, Coupe. Loaded, factory CB, $4100. 851-2556

OMEGA, 1974 2-door, power steering, extra low mileage, excellent condition. $1650. 464-0180

OMEGA 1977 Brougham, V6, power steering-brakes, air, automatic, rustproofed. 17,000 miles. Excellent condition. $3500. Call after 6:30PM. 646-6654

876 Oldsmobile

REGENCY, 1979, 4 door, loaded. 6,600 miles, GM executive, $7,200. 347-3383

REGENCY 1979, 4 door, lots of goodies, must sell. Make offer, make offer!! 559-7402

REGENCY 98, 1979 diesel, 2 door, loaded, extended warranty, days 353-5800 ext. 239. Eves 626-0118

ROYALE 88 - 1979, 4 door, vinyl top, extras. Exec. car. 647-0149

ROYALE 88 - 1979, Diesel, 4 door, many extras. 10,000 miles, $7500. 437-8804

SAVE
AT
SELLERS
USED CAR
SAVINGS
1975 CUTLASS SUPREME, 2 door, power, air, vinyl roof, extra nice, clean. $2,695
1976 CUTLASS SUPREME, 2 door, automatic, air, power steering, vinyl roof, low miles, sharp. $2,995
77 CUTLASS SUPREME, 2 door, power, air, vinyl roof. Showroom Condition. $3995
1977 DELTA ROYALE, 2 door, power, air, vinyl roof, looks like new. $3,495
BOB
SELLERS
PONTIAC
Grand River at 10 Mile
478-8000

876 Oldsmobile

CUTLASS 1976, Supreme, loaded, 260 V8, rust proofed, clean with burgandy velour interior, excellent condition. Evenings. 561-5340

CUTLASS 1977, Supreme. 24,000 miles, full power, many extras, $3,600. 478-9516, 476-6286

CUTLASS 1977, Supreme, automatic, V8, 4 door, power steering, brakes, windows, locks, air, Am/Fm, steel belted radials, excellent condition. 646-6559

CUTLASS, 1977 S. Power steering, brake, am-fm stereo, air, $3,350. 649-6467

CUTLASS 1978 Supreme, power steering & brakes, stereo, tilt, cruise, Silver with red interior. $4850. 435-9624

CUTLASS, 1978 Supreme, blue, air, double power, automatic, stereo, $5,000. Call 421-1214

CUTLASS 1978 Calais. T-top, 4 speed. Very nice! 455-5265 or 474-5319

CUTLASS, 1979, Calais. Loaded, T-roof, air, am-fm CB, bucket seats, much more. $6,900 or best offer. 646-8107

CUTLASS 1979 Supreme. Best offer. Ask for John, Days 554-5244; Evenings Call after 6PM. 559-0608

CUTLASS, 1979, Supreme Brougham. Loaded, low mileage, excellent condition, must sell. Call 559-0608

CUTLASS, 1979, Supreme, 6 cyl., good mileage, best offer. Days 554-5244, Eves. 883-4984

CUTLASS, 1979, Supreme, Brougham, GM Executive's, loaded, 9,000 miles, must sell. After 6 PM. 354-4372

CUTLASS, 1979, Supreme Brougham, 260 V-8, 20MPG, am-fm stereo, many options. $6300. 453-7167

STARFIRE GT 1976. V6, 5 speed, power brakes, air, rear defogger, tinted glass. Pioneer am-fm stereo cassette. Full gauges, velour interior, radial tires, $3,950 or best offer. 221-8168

TORANADO 1979, fully loaded, 6800 miles, 6 months old, dark metallic blue, light blue interior. $11,500. 334-8665

TORONADO 1973, needs radiator, hood & fender, $200 or best offer 476-4496

TORONADO, 1979, dark brown metallic, loaded, warranty, 6800 miles, $9100. Call: 286-7892

VISTA CRUISER 1977, am-fm, air, power steering, brakes, cruise control, $3300 348-3185

1976 OLDS 88
4 door, air, AM/FM, white side wall tires, good condition. A real bargain. $2195.
ACTION OLDS
261-6900

1978 OLDS 98
REGENCY
4 door, air conditioning, stereo, power windows & seats, tilt wheel, cruise control. Extra nice. $5,995.
ACTION OLDS
261-6900

CUTLASS, 1974, supreme, power steering, brakes, am-fm stereo, 60,000 miles, good condition. 328-6765

CUTLASS, 1974, supreme, all accessories, excellent condition, best offer $1795. 852-3456

876 Oldsmobile

REGENCY 1979, 2000 miles, full warranty, fully loaded, rust proofed, plus extended warranty. Must sell. After 5PM 464-8599

RL 1968, 455, Muncie, Hurst, Holley, headers. Engine rebuilt, interior excellent, custom buckets, body needs little work. 388-474 cam, metals. Best offer. After 6 PM, call: 427-3445

88 ROYALE 1972, 4 door, regular gas, air, Auto, power steering-brakes, vinyl top, good condition, $450. 626-2728

878 Plymouth

BARRACUDA, 1967 Fastback. Weekdays, 9 to 5. 722-5300. Saturday and Sunday. 464-1729

878 Plymouth

PLYMOUTH, 1978 Arrow GS, yellow, air, stereo, 13,000 miles $3250 Livonia Chrysler-Plymouth 525-5000

ARROW, 1978, GS Edition. 11,000 miles, only $4495.
SOUTHFIELD DODGE
TEL TWELVE
354-0159

VOLARE PREMIER, 1976
4 door, 6 cylinder, automatic, low miles, emerald green, pampered $1895
Dick Scott Buick
200 W. Ann Arbor Rd.
(1 Mile West of I-275)
453-4411

TOWN & COUNTRY
★ WE'RE DEALIN' ★

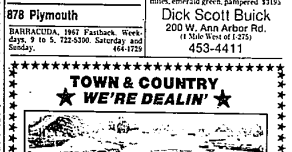

1974 NOVA
6 cylinder, automatic, power steering and brakes, sharp car, must drive! $1795

1977 GRANADA
6 cylinder, automatic, power steering and brakes, air, 2 door, vinyl top, stereo. $3395

1975 VW RABBIT
28,000 miles, automatic, very clean $2995

1974 DUSTER
49,000 miles, automatic, air, very clean $2395

1972 CHEVY EL CAMINO
only $1295

TOWN & COUNTRY DODGE
9 MILE & GRAND RIVER
FARMINGTON 474-5750

PRICES REDUCED!
on these low mileage one owner's!
'78 FAIRMONT WAGON-
Automatic, air, B612
'79 MUSTANG COBRA-
sharp, 222A
'77 PINTO CRUISING WAGON-
loaded, 287A
'79 FIESTA-
Air, only 7,000 miles, 1624A
'79 FORD CUSTOMIZED VAN-
Don't miss this one, T2027A
'78 GMC 4 WHEEL DRIVE PICKUP-
new tires
'77 T-BIRD-
13,000 mile one owner, loaded
'78 PINTO WAGON-
Automatic, 1596A
These cars have all been winterized and are ready for the road.
AVIS FORD
Tel-12
354-3000

1980 TOYOTAS
HERE NOW!

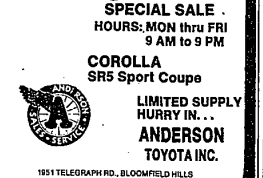

SPECIAL SALE
HOURS: MON thru FRI
9 AM to 9 PM
COROLLA
SR5 Sport Coupe
LIMITED SUPPLY
HURRY IN...
ANDERSON
TOYOTA INC.
1951 TELEGRAPH RD., BLOOMFIELD HILLS
Open Mon., Thurs. 9-9, Tues., Wed., Fri. 9-6
333-3300
TOYOTA

MATICK
CHEVROLET
SELLS FOR LESS

THIS WEEK'S SPECIALS
1975 VEGA WAGON automatic . Only $1295
1976 FURY III loaded ..... Only $1995
1976 GREMLIN 37,000 miles Only $1995
1975 CHEVY VAN..... Only $1995
1976 GREMLIN, 37,000 miles Only $1995
1976 IMPALA 4 door loaded . Only $2495
1975 MONZA 2 + 2 sharp . Only $2495
1977 LE MANS WAGON sharp.. Only $2995
1977 MALIBU 4 door, clean .. Only $2995
1978 MERCURY BOBCAT
4 speed, air, stereo, sunroof ..... Only $3595
1978 LE SABRE COUPE 18,000 miles . $4295
1979 Z-28 automatic, air, stereo, T-top .. $6495

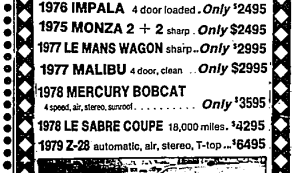

1979 Z-28 loaded, with T-tops ... Only $6495
1979 CAMARO BERLINETTA
every option, 7,000 miles Only $6495
1978 CAMARO LT immaculate Only $4995
MATICK Chevrolet
GM QUALITY SERVICE PARTS
KEEP THAT GREAT GM FEELING
WITH GENUINE GM PARTS
14001 Telegraph at the Jeffries
Redford 531-7100

1978 FAIRMONT WAGON
Automatic, power steering, power brakes, 8 cylinder, AM/FM stereo, only 5,000 miles!!
ONLY $4498

1972 OLDSMOBILE TORONADO
Air, stereo, full power, 32,000 miles.
ONLY $1198

1979 TRANS-AM FIREBIRD
Hatchroof, air, stereo, automatic, black limited edition. Must See.
$8398

1979 OLDSMOBILE REGENCY
4 door, loaded with all the options including moonroof and wire wheels.
ONLY $7998!!!

1978 MONTE CARLO
Air, automatic, power steering, power brakes, rally wheels, just 13,000 miles.
ONLY $4898

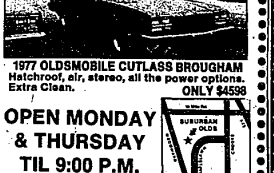

1977 OLDSMOBILE CUTLASS BROUGHAM
Hatchroof, air, stereo, all the power options. Extra Clean.
ONLY $4598

OPEN MONDAY
& THURSDAY
TIL 9:00 P.M.

Suburban Olds
1810 MAPLELAWN TROY MOTOR MALL
643-0070

Save $133* on your new car loan!

Typical example, $4500 loan: A new car with a cost of $6000 purchased under our 36 month, low monthly payment plan requires a 25% down payment of $1500. The balance of the purchase price, $4500, can be financed as follows:

36 mos. total finance charge is only $810 — Annual percentage rate is 11.08% with payments of $147.50 each. Total amount of note: $310.00.

*Comparing Fidelity's 11.08 annual percentage with 12.82 annual percentage at most banks, the difference is $133.64.

BIRMINGHAM'S HOMETOWN BANK
FIDELITY BANK OF MICHIGAN
WOODWARD • MAPLE • MAPLE-ADAMS • MAPLE-LAHSER
Phone: 642-1900 — Member F.D.I.C.

O&E