Classified Real Estate

362 Real Estate Wanted

ABSOLUTELY TOP
CASH FOR PROPERTY
Regardless Of Condition
Even If Behind In Payments
All Suburban Areas
No Waiting - No Delays
MYERS-HILL REALTY
CALL TONY 533-5310

NO LISTINGS WE JUST PAY
CASH
We do not want to list your home. We want to buy it and pay you cash. No stalling or promises. No fees or commissions. Just the best price. SOUND 522-4440

No waiting, no delay. for houses, lots and land contracts. Call us for top offer.
Realty World
Advance 427-5400

PRIVATE party looking to buy a 4 or 5 bedroom home, Twychingham or Beacon Sq. area, Southfield 559-9723

WE HAVE several investor groups with cash to invest in an income producing property. Apartment buildings, strip shopping centers, medical complex,etc. Call for particulars.
20TH CENTURY REALTY
1-437-6981

WOULD LIKE to purchase on land contract or rent with option to buy, 3-4 bedroom home. Seaholm H.S. district. Call evenings after 6 or weekends. 643-8738

368 Real Estate To Exchange

BLOOMFIELD HOMES & LOTS for income property or lake front lots Traverse, Petoskey area also 858-7225

400 Apartments For Rent

APPLE GROVE IN UTICA
1-2-3 BEDROOM APARTMENTS & TOWNHOUSES FROM $299.
YOUR RENT INCLUDES: Whirlpool Appliances, Central Air, Heat, Clubhouse, Swimming Pool, Tennis Courts, Storage
On Dequindre Rd. Just North of M-59. Shelby Twp. (Utica). Models open Daily 11-7, Sat. & Sun. 12-6.
739-8600

Bloomfield Hills
OPDYKE HILLS APARTMENTS
Large one, two & three bedroom apartments from $299 to $425 per month.
Carpeting, air conditioning, swimming pool and clubhouse.
Bloomfield Hills school district. Close to expressways.
Forbills Drive off Opdyke Rd., just N. of Square Lake Rd.
Contact Manager
338-0243

ABACADABRA
HERE'S SOME MAGIC WE HAVE MANY MORE
$350 Farmington Hills 2 bedroom apartment. Part utilities paid. Singles, kids OK.
HOME FINDERS RENTAL SVC. 553-9001

ABANDON YOUR HUNT
Select Rentals
Preferential service since 1976
Share Listings 642-1620

400 Apartments For Rent

AIRPORT AREA. Several sharp 2 bedroom carpeted apartments in Romulus. Appliances, pool included. Water paid. 941-0790

ALL THE CONVENIENCES of home & more. Deluxe 1 bedroom condos in Birmingham. Superbly furnished. Short or long term. $750 per month. Executive Rental 334-4514

APARTMENT in exchange for managerial duties. Walled Lake area. Call Mr. Stein at 356-1367

APARTMENT TOWNHOME
Large beautiful two bedroom , 1½ bath in suburban residential area. Ideal adult luxury living. Reasonably priced. Hotpoint appliances in deluxe equipped kitchen, plush shag carpeting, drapes, carport. Large storage area. Net pets.
Near Southfield & I-696 Freeways
Southfield Townhouses
Lahser Rd. Cor. McClung
Between 9-10 Mile Roads
Resident Manager 355-3253

APPLEWOOD - SOUTHFIELD
Brand new spacious 800-850 sq. ft. 1 bedroom units still available, balcony or patio, shaded courtyard, central air, wall to wall carpeting, Whirlpool appliances, ample storage, laundry facilities & carport included. Access to Southfield's superb facilities. 20944 Sherman, 1 block E. of Telegraph N. of 8 Mile. From $295.
Mon.-Fri. 9-4:30
569-2288

APT TO SUBLET in Birmingham, allows children, $345 month plus security deposit, available Nov.,1. After 6 PM, 645-0470, days, 649-6639

AXTELL ROAD APTS.
TROY
LARGE 2 Bedroom Apartments. $320 per Month, includes heat. Balconies, Carpeting, Carports, Air Conditioning, Swimming Pool, Clubhouse. No Pets, Adults Preferred.
Well Maintained. Close to Shopping. 1 Block North of Maple, 1 Block E. of Coolidge, near Somerset Mall
LOOK for the Apartment with the Canopy.
FOR APPOINTMENT
Contact Manager: Bonnie Miller
643-9109

BALMORAL CLUB apts. Southfield 13 Mile. Spacious 2 and 3 bedroom apartments. Pool and clubhouse. Immediate occupancy. 647-7173

BIG TWO bedroom Apartment, Hardwood floors, carpeting, dining room, end unit. $350 per month. Call 642-8100 or 643-0750 for further information or appointment.
CENTURY 21
Libby & Assoc. South

BIRMINGHAM
Across From Commuter Depot
Luxury Townhouses
3 Bedrooms, 2½ baths.
Central air. Fully carpeted.
Self Cleaning Oven.
Frostfree refrigerator.
Dishwasher. Full basement.
Private patio.
Great Value at $475 Mo.
Corner Eaton, 2 Blks. S. of Maple.
1911 Villa 644-1300

BIRMINGHAM
APARTMENTS DOWNTOWN
Luxury appliances, plush carpeting and elevators.
IMMEDIATE OCCUPANCY
1 & 2 bedroom units
Now available from $355
642-2174 355-1673

BIRMINGHAM, excellent in town location, large 1 bedroom, includes appliances and all utilities. $350. Immediate occupancy. After 6 PM. 315-9051

400 Apartments For Rent

So convenient, you'll have time to go fishin' in your own lake. . . so affordable, you'll enjoy it all the more.

Beachwalk gives you more of everything for your rental dollar. More convenience. . .more luxury features. . .more recreational activities. . .more extras than you'll find anywhere. . .and all for very reasonable rentals. But don't just take our word for it. Come out and compare. We'll bet only Beachwalk gives you this much quality apartment living from just $290 including heat!

- Central Air Conditioning
- Wall to wall carpeting
- Modern kitchens with generous cabinet space
- Dishwashers
- Gas heat and cooking included
- Garbage disposal
- Large closets
- Ceramic tiled baths
- Pool and Sauna
- Lake facilities
- Recreation building with kitchen and party room
- Laundry rooms in each building
- Beautiful suburban setting amd more

Phone Today - 624-4434

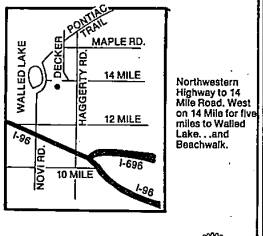

Northwestern Highway to 14 Mile Road. West on 14 Mile for five miles to Walled Lake. . .and Beachwalk.

beachwalk
14 Mile and Decker Road
Novi, Michigan

400 Apartments For Rent

ACROSS from Kensington Park, 1 & 2 bedroom apartments from $360. 437-6794

BLACKSTONE PLAZA, 1 bedroom apartment. $250. Carpet, drapes, air conditioning. 534-2427

BLOOMFIELD HILLS. Woodward Ave. Dining room/living room combination, 2 bedrooms, sunroom, kitchen, gas heat. Now available. $375. 644-4545

BOTSFORD PLACE
SALE PRICES
GRAND RIVER-8 MILE
Behind Botsford Hospital
Smoke Detectors Installed
Singles Welcome
Immediate Occupancy
We Love Children
IN FARMINGTON
1 BEDROOM
2 BEDROOM
3 BEDROOM
Quiet prestige address, swimming pool, air conditioning, carpeting, stove & refrigerator, all utilities except electricity included. Warm apts. Laundry facilities. Intercom units.
Good security. Playground on premises. 2 blocks from school.No pets please
For more information, phone
477-8464
27883 Independence
Farmington Hills

BRIARHOUSE APTS.
1-3 Bedroom
Spacious 2 bedroom, 2 bath, carpeted, porch. 2420 Parmenter, N-14M, between Coolidge-Crooks.

BRIARWOOD
APARTMENTS & TOWNHOUSES
W. BLOOMFIELD
UNION LK. AREA
1 and 2 bedroom, 1½ baths, private entrance, washer & dryer in each unit. Central air and heat. Shag carpeting, covered carport, pool and tennis court. No pets.
FROM $310 for apartments
$405 for Townhouses
Call Mon thru Sat, Sunday noon til 5pm
363-7545

BROOKVIEW VILLAGE APTS
Palmer Rd. at Hannan
Plymouth School District
1 & 2 Bedroom apartments & 2 Bedroom, 1½ bath townhouses. Each unit completely air conditioned, carpeted, gas heat, all appliances, WESTINGHOUSE WASHER, DRYER. Large walk-in closets. Lower units in townhouses with private patios & doorwalls. Ample parking. Gas utility included in rent. Village park with play area. No Pets.
From $240 & up Month.
RESIDENT MGR. 729-0900
10 to 6 Weekdays. Sat. by Appt.
1716 Orchard Dr. Canton Twp.

CANTERBURY APARTMENTS
Off Woodward Ave. opposite St. Joseph Mercy Hospital.
•Balcony •Carpet
•Pool •Security
334-8900

CANTON - ONE & TWO bedroom apartments, 2, 3, & 4 bedroom townhouses. Rent includes: heat, water, central air, dishwasher, laundry facilities and hook-ups. Children and pets welcome. Some available immediately. Call 455-2424

400 Apartments For Rent

NOW RENTING
Grand Opening
BLOOMFIELD PLACE APARTMENTS
1 & 2 BEDROOM APARTMENTS FROM $300
338-1173
TELEGRAPH RD., ½ MI. N. of SQUARE LAKE RD.
OPEN 10-6 DAILY & SUNDAY

MAKE A SMART MOVE
TO A CHOICE LOCATION...
WILLOW PARK APARTMENTS
STUDIO, 1 & 2 BEDROOM APTS
356-7878
Open Weekdays 8:30-5
FEATURES:
• POOL • CARPORT • TENNIS COURTS • EXERCISE & ACTIVITY ROOM • FRIGIDAIRE APPLIANCES
• SECURITY SERVICE PROVIDED
• CENTRALLY LOCATED NEAR SHOPPING & MAJOR • WAYS
• PRIVATE PARK WITH A PICNIC AREA, GRILLS, SHUFFLE BOARD & GAZEBO
29676 FRANKLIN RD., SOUTHFIELD, MI.

Laurel Woods
(IN SOUTHFIELD)
LUXURIOUS RESIDENTIAL APARTMENTS DESIGNED FOR MATURE ADULTS

- 2 Bedrooms with walk-in closets.
- 2 Full baths.
- Shag carpeting.
- Laundry and storage in each apartment.
- Table space in kitchen.
- Self-cleaning ovens.
- Self-defrosting refrigerators.
- Dishwasher.
- Spacious patio with doorwall.
- Individual heating, cooling and hot water in each apartment.
- Sound conditioned concrete floors.
- Intercom, TV and security alarm.
- Large entry lobby.
- Beautiful landscaping.
- Community building.
- Swimming pool with connecting Whirlpool.
- Carport available.
- 2 year leases.

IMMEDIATE OCCUPANCY
12 Mile and Lahser area
Model 355-0106
11:00 A.M. - 4:30 P.M.
Main Office 557-9620

400 Apartments For Rent

CASS LAKEFRONT, lovely view, sub lease, 2 bedrooms, 1½ baths, 1200 sq. ft., utility room, patio, carport, adults, no pets, heat included. 683-2169

Cass Lake Shore Club
APARTMENTS
Unique Lakefront Living from
$290
1 and 2 Bedrooms
•Private Beach
•Pool
•Tennis Courts
•Entry Guard
Corner Cass Lake & Cass Elizabeth Lake Rds.
MODELS OPEN MON-SAT. 9-6 SUNDAY 12-6
681-4100
Equal Housing Opportunity

CHARMING 2 bedroom carriage apartment, 2 car garage, terrace. $450. Security deposit, references. Bloomfield Hills area. 647-2230

CHESTNUT HILL VILLAGE
Beautifully landscaped, quiet country setting, conveniently located, close to I-75. Maintenance free living. Studios, 1 & 2 bedroom apartments. All G.E. appliances in kitchen, carpeted throughout, security intercom system & much more. Starting at $275. Model open daily 12-6. Closed Thursday.
852-6260
(Off South Blvd. bet. Squirrel & Updyke)

CITY OF PLYMOUTH
Beautiful 1 & 2 bedroom apts. $270 & up, central downtown area, no pets. 453-6050

COME TO CENTURY VILLAGE SPECIAL
For a limited time only in 1 bedroom apartments, complimentary washer & dryer will be furnished. A unique luxury apartment design. Individual private entrances, carpeting, sundecks, privacy fenced patios, utility room with washer and dryer hookup,
Centrally located, 7 minutes from City of Rochester. Rental, 1 bedroom $280-$290, 2 bedrooms, $320-$320. No pets, please. Walton Blvd. near Perry.
Daily 10-6PM. Sat. 9-12
373-0420

Cranbrook Centre
Garden Apt-Southfield
Between 12 & 13 Mile Rds., Southfield Rd. Adult community. Central air, carpeting, GE appliances including dishwasher, extra storage, carport, swimming pool, utilities except electricity. On premises management, away from road traffic. One & two bedroom apartments.
642-6777

Dearborn Park Apts.
26170 Michigan Ave.
Just W. of Beech Daly
1 & 2 BEDROOMS from $225
Rental includes air conditioning, carpeting, pool, sound proofed construction
562-4623

DISCO ESTATES APTS
Van Dyke - 24 Mile Large 1-2 bedrooms, carpeted, drapes, air, electric, appliances, heat included, covered parking, laundry and storage facilities. From $255. Manager... 739-4574

DOWNTOWN BIRMINGHAM, one bedroom, one year lease., $340. Victoria Place apartments, 327 Southfield Rd.See Manager.
646-1332

DOWNTOWN BIRMINGHAM
One (1) Basement Studio, 1 bedroom Flat. Available Now! 968-2121

EVERGREEN PLACE APARTMENTS
IN SOUTHFIELD
Spacious One Bedroom Apartments
24024 Evergreen Road
Between 9 & 10 Mile Rds.
•CENTRAL AIR
•DISHWASHERS
•CARPETING
•AND MUCH MORE
Convenient to all Major Arteries
Call 356-8444
For appointment

FAMILY AFFAIR
2 bedroom townhouses on lake site. Children welcome. Rochester Rd. ¼ mile N. of Square Lake Rd. Troy.
879-2466 (Office closed Tuesdays)

FARMINGTON HILLS
GRAND OPENING
STONERIDGE MANOR APARTMENTS
October Occupancy
LARGE LUXURY APTS.
BALCONIES
ALL APPLIANCES
DRAPES
1 BEDROOM FROM $315
Close to Downtown Farmington
Freedom Rd. W. of Orchard Lake Rd. S. of Grand River
MODEL OPEN 1-6 DAILY
MODEL PHONE 477-4143
OFFICE 553-3650

400 Apartments For Rent

BIRMINGHAM Manor. 900 N. Adams. 2-and 3-bedroom apartments available. Adults preferred. No pets. Call for appointment. 646-0023 642-7537

BIRMINGHAM PROPER - Walk to town. 3 bedrooms, living room, dining room, kitchen with appliances, ample storage, heat included, singles welcome. $480 per month plus security deposit. Call Mr. Labby. 644-3322

BIRMINGHAM
Two bedroom, 1 bath townhomes in quiet residential area. Carpeted, central air, appliances, full basements, private entrances.
Williamsburg Village
1811 Graefield Rd.
649-6220

Farmington Hills
WALNUT CREEK APARTMENTS
IMMEDIATE OCCUPANCY
One bedroom apartments from $290
6 Month Leases Available
Rental Office:
Open Daily & Sunday
Middlebelt, just South of 10 Mile
477-4066

FARMINGTON HILLS - Large 2 bedroom ranch apartment, overlooking 5 wooded acres with stream. Balcony, central air, swimming pool. Four miles from downtown Farmington. No pets. One year lease. $425 month, water, heat included. 851-5688

FARMINGTON HILLS
The Gateways
APARTMENTS
A DISTINCTIVE PLACE TO LIVE
Two Bedrooms From $360
Balcony, front-free refrigerator, self cleaning oven, air conditioned, shag carpet, beautifully rolling hills, gracious club house & entertainment center. Tennis & other sport facilities
12 MILE RD. W. OF MIDDLEBELT
FARMINGTON HILLS
Adult Community No Pets
474-6082

Grand Opening
Phase III
1 & 2 Bedrooms From $380
477-2720

FURNISHED EXECUTIVE APTS & CONDOS
1 bedroom $375-$450
2 bedroom $475-$550
Bedroom, 2 bath $575-$650
Several locations, 1 yr. lease. New furniture. Large selection, warehouse showroom.
GLOBE INTERIOR RENTALS
1100 E. Maple (15 Mile), Troy
W. of I-75 588-1800

HIDDEN OAKS, Southfield; 11 Mile between Greenfield and Southfield Rd., carpeting, all appliances including dishwasher. Carport available. 1 & 2 bedrooms available from $345. Office hours daily 12-5, Saturday 9-1, (Closed Thursday and Sunday or by appointment.)

HONEY TREE Apartment for sub lease. 1½ bedrooms Available Nov 1. $340 per month. Teilher's, Apt. 671, Bldg. 43. Home 455-5991 Office 256-6139

HONEYTREE apts, Plymouth. 2 bedroom, 2 bath with den, ground floor to sublet. 7 mo. remaining on lease, must rent by Dec. 1. 459-7635 or 422-2704

HONEY TREE, Beautiful 1 bedroom apt. to sub let, included carport, available immediately. $300 per month included utilities, after 6 PM. 453-8191

HONEY TREE, CANTON sublet - 2 bedroom apartment with patio. $360 per month plus electricity 543-2186

INDOOR POOL
FREE HEALTH CLUB
Tennis Courts
Saunas
Exercise Equipment
1, 2 & 3 Bedrooms
From $290.
FOX LANE
Shelby Township
Just N. of M-59, on W Utica Rd. between Mound & Ryan. Open Weekdays 11-7, Weekends 12-6
739-3000

LARGE 1 BEDROOM APARTMENT
$285 a month. Air conditioned
Very clean. City of Rochester
751-8536, 651-6497

LARGE 2 BEDROOM APARTMENT
Canton Twp.
Call 981-0130

LIMITED APPLICATIONS now being accepted for apartment, available Nov. 1. Call between 10-2PM, for information and appointment. Bedford Square Apts. 981-0022

LIVE IN LUXURY
Pontrail Apts
On Pontiac Trail between 10 & 11 Mile Rd., 1 & 2 bedroom luxury apts from $235. No security deposit if qualified.
437-3303

LIVONIA
Morvistowne Apartments, Middlebelt Road between 6 & 7 Mile. Newly constructed 1 & 2 bedroom apartments now available. Carports, swimming pool & community facilities included.
477-6448

LIVONIA. Mature adults, 5 Mile, Farmington rd. New carpeting, air conditioned. Pool, carport, appliances, 1 bedroom, $315 includes heat. Call after 6 PM. 642-0121

400 Apartments For Rent

DESIRABLE Farmington Hills quiet new 1 bedroom Condo Carpeting, air conditioning, appliances, pool, tennis, carport. Immediate Occupancy. From $350. Near shopping 477-5690, 669-9222

LOVELY QUIET 1 bedroom apt. Located by I-75 & Woodward Heights. Carpeted, stove, refrigerator, air conditioned, gas heat & water included. Wanted responsible person or couple. No pets or children. References required. Available Nov. 15. Parker Associates, 642-3424 or 626-0940

LUXURIOUS APARTMENTS along I-75 & 11½ Mile Rd. Most have huge balcony bedrooms, spiral staircase, sunken living room, some with natural fireplace. Other extras. No pets. Hours, 10am-5pm Mon thru Sat. 398-8028, if no answer 852-6087

MAPLE-TERRACE
1300 W Maple Walled Lake, Garden apartments, 1 bedroom $255, 2 bedroom $285. Include heat, security, adult section, evenings 669-2089

Meadowbrook Village
ROCHESTER AREA
Luxurious Spacious Apt.
Clubhouse AND Recreation facilities
2 bedroom from $325.
Including heat.
373-9090
Located on Dexter, No. of Walton, between Adams and Opdyke Rds.
Office Hours:
Daily, 12 to 6 PM
Saturday, 10 AM to 2 PM

NEWBURGH Colonial. Lovely clean quiet 1 bedroom, carpet, drapes, air, appliances, heat. Adults. See to appreciate. $250. No pets. 591-0165, 595-1596

NEW
TOP OF THE DRIVE APARTMENTS
STUDIO, 1 & 2 BEDROOMS
FROM $185
includes:
Stove, Refrigerator
Heat, Water, New Carpet
Garbage Disposal
Air Conditioner
SENIOR CITIZENS SPECIAL
(65 Discount With Ad)
GREAT LOCATION
Outer Drive & Schoolcraft off I-96
Just E of Telegraph
(15 Min. From Downtown)
531-2260

NEW 2-3 Bedroom Townhouses, Full Basement, appliances, carpeting & drapes, central air, swimming pool, tennis court, carport. Bike path for children & a designed playground. Rent from $450. 11Mile-Inkster Rd. 356-8633

NORTHVILLE - large clean 1 bedroom with appliances, all utilities furnished, no pets, $345 per month 476-3617

NORTHVILLE, Attractive 2 bedroom apartment on 2nd floor of older home. Stove and refrigerator, $275, includes heat and water. $400security deposit, references. No pets. 1 year lease. 349-2319

NOW LEASING!
SPACIOUS 1 & 2 Bedroom Apartments Ideally Located Reasonably Priced
...ELEVATOR
...SECURITY CAMERAS
...BEAUTIFUL POOL & PATIO AREA
...GARAGE & CARPORT PARKING (optional)
...FROM $310 TO $400
IMMEDIATE OCCUPANCY
WINDSOR PARK SOUTH
16200 W. 9 Mile Rd.
Southfield
557-0366

OAKLAND MALL APARTMENTS
One & two bedroom from $270 per month.
INCLUDES HEAT
Carpeting, air conditioning, swimming pool.
Close to I-75 expressway and just blocks from Oakland Mall Shopping Center
365 East Edmund St., just East of John R and S. of 14 Mile Rd, in Madison Heights.
OAKLAND MALL APTS
Phone 588-5558
9AM-5PM Mon. thru Fri.
10AM-4PM Sat.

400 Apartments For Rent

GARDEN CITY - Middlebelt - Ford Rd. 2 bedroom apt. Adults preferred, no pets. $250 mo. plus security 421-0478

OAKLAND VALLEY NO. 2
Apartments, Pontiac Twp.
Studio, 1 & 2 bedroom apartments sunken living rooms, balconies, dishwasher, self cleaning ovens, self defrosting refrigerator, carpeting, club house & saunas, From $280. 373-2196

OAK PARK AREA
SCOTIA MANOR
12600 W. 9 Mile
Near Coolidge & Scotia
LARGE ONE BEDROOM
Newly carpeted, heat & all utilities except electricity. Pool, air conditioning, party room. Adults, no pets. Large well lighted parking lot. Near shopping center & 9 Mile & Coolidge Rds.
SEE RESIDENT MANAGER

ONE BEDROOM APT. Stove, refrigerator, drapes, carpeting, disposal, central air, heat. Farmington area. Call between 9 and 5 PM. 474-2552

ONE bedroom apartment in downtown South Lyon, upstairs. Couples preferred. $250 plus security. Call after 5pm. 437-0945

ONE bedroom apartment, Wolverine Lake area. Adult preferred, gas security. All utilities included. After 6 624-6893

ONE BEDROOM apartment available immediately. Quiet residential street, near Somerset & I-75. Newly decorated and carpeted. $325 monthly, includes heat & pool. 2 wall air conditioning units. Lease. 1 month's security deposit. References required. Call Farmer, Winter & Reed. 646-5000

ONE BEDROOM APT.
in Gatehouse at
Cranbrook Place
18301 W. 13 Mile Rd.
$385
Call 644-4024

ONE Bedroom unfurnished apartment, Birmingham area, living room, kitchen, bath, $275, per month. Available immediately. Contact 424-8225

- PALMER PARK APARTMENT - Includes utilities, $180. Prefer No Children or Pets. 863-0226 or 863-8589

PALMER TERRACE APTS.
Westland. 2006 Venoy. 1 - 2 bedrooms from $215 includes appliances, heat. Adults. 326-2770

PARKSIDE APARTMENTS
Accepting applications for studio 1 and 2 bedroom apartments from $195. Apply managers office 23750 Fenkell, apt. 201.
Plymouth Hills Apts.
City of Plymouth
768 S. MILL
Near Ann Arbor Trail.
One & two bedroom from $285 including washer, dryer, refrigerator, electric range, carpet, air conditioning. No pets.
455-4721 278-8319

RANCH home. 3 bedrooms, 1½ baths. Adult community. New carpeting & drapes, newly decorated, natural fireplace, full basement, water furnished, garage. 645-2759

ROCHESTER AREA, 1 bedroom townhouses, married couple only. Prices range from $180-$286. Gas and water included. Full basement & appliances. Countryside Townhouses. 373-1200

ROCHESTER - charming 2 bedroom apartment, $345 monthly. Call between 5-8PM 852-7519

ROCHESTER - Two (2) bedroom apartment. Separate entrance, appliances included. $350, per month. Security required. No pets. Manager 652-7244

ROMULUS-2 bedroom apartment with basement, $100 deposit, plus $250 a month, gas included. Must have good credit. Will pay 1st months rent if rented by Nov. 1st. 721-1168

ROYAL OAK, Spacious 2 bedroom Apartment $310 monthly. Carpeted, decorated, air, heat included. No Pets. Wagon Wheels Apartment. 359-1055

Scotsdale
from
$285
TENNIS -POOL
• Gas ranges
• Carport
• 1 & 2 Bedroom
• 1½Baths
9-5 Daily
10-5 Sat., 12-5 Sun.
Newburgh Rd.
Just South of Joy Rd.
Livonia Schools
455-4300
Equal Housing Oppportunity

SOMERSET MALL AREA
Maplewood Manor
2230 Crooks Rd.
North of Maple (15 Mile)
1 OR 2 BEDROOM
Newly carpeted, heat, all utilities except electricity, pool, air conditioning, party room. Adults, no pets, also near Oakland Mall & I-75.
RESIDENT MGR. 362-0720

SOMERSET MALL - I-75, all new carpeting, fixtures & appliances, 2 bedroom with carport, $425, includes heat, no electricity. No pets. 879-8175

SOUTHFIELD
12 MILE - TELEGRAPH
New luxurious 2 or 3 bedroom ranch apts. 1045 sq. ft. Individual private entrances, laundry rooms, storage room, living room, dining room, sit-in kitchen, fully carpeted. Carport at no additional charge. Plenty of extra parking. Many luxury extras. Heat included. . Sorry, no pets.
$425 356-3780

Stoneybrooke
Stoneybrooke
Stoneybrooke
POOL - TENNIS
from
$270
• 1 & 2 Bedrooms
• 1½ Baths
• Gas ranges
On Joy Road Between Haggerty and I-275
9 AM-5 PM Daily
10-5PM Sat.,12-5 PM Sun.
Plymouth Schools
Equal Housing Opportunity
455-7200

SYLVAN
ON-THE-LAKES
Singularly beautiful setting fronting on 2 lakes. Winter & Summer recreation at your doorstep! 1 and 2 bedroom Apartment including Full Carpeting, Luxury Appliances, Private Balcony or Patio, Private Park and Beach, Exceptional Value from $275. INCLUDES HEAT. Sorry no pets. Call 9-5 Daily.
1607 Cass Lake Rd.
KEEGO HARBOR
682-4480

400 Apartments For Rent

FARMINGTON HILLS - Mariwood 1 bedroom, 6 month lease, $345 includes heat & carpeted, available Nov 10th. Office 644-1111 ext 572

TELEGRAPH - FULLERTON area. 1 & 2 bedroom apartments from $260. 538-2497

THE EVERGREENS
WATERFORD AREA
1 & 2 BEDROOMS
Shag carpeting, full appliances
Children welcome
From $280.
Call anytime.
681-3309

The Village Apartments
GARDEN CITY & WESTLAND AREA
One bedroom, $253
Two bedroom, $273
Includes carpeting, drapes, air conditioning, stove, refrigerator, gas heat and water. No pets.
9 AM - 5 PM Weekdays only
425-0930

THREE OAKS
Troys newest luxury apartment community. 1 & 2 bedroom apartments. All appliances, carports, community building, pool, tennis courts & rural setting. ½ Mile E. of Crooks on Wattles at I-75
OPEN 10am-7pm weekdays
12-7pm weekends
Phone: 362-4088

TOMORROW'S ADDRESS-TODAY!
TROY
The Golden Corridor at your Doorstep
2869 Troy Center Dr.
between Crooks & I-75
East of Somerset Mall
Troy's first elevator service Apartment residence
2 Bedroom Apartments from $359 - $424
Village Green of Troy
Monday thru Friday
Closed Saturday, Sunday
362-0320

TROY SOMERSET AREA, Spacious 1 bedroom apartment, $315 monthly, carpeted, decorated, air, and balconies, heat included. No Pets. Village Apartments 362-1698

UNIVERSITY COURT APTS.
Spacious Apts and Townhouses available. Step by 1153 So. Harris, Ypsilanti or call: 483-5711

WALLED LAKE. Lakefront Efficiency, needs handy tenant. $165. Deposit. References. After 4pm. 359-4531

WATERVIEW FARMS
On Pontiac Trail
E. of Beck Rd.
1 & 2 BEDROOMS from $260
Inquire at Rental office
624-0004

WAYNE apartments for rent, private entrance, private bath. $55. weekly. Gentleman preferred. Call between 10-7. 595-6778

WAYNE APARTMENTS 33402 Michigan. Carpeted, decorated, one bedroom $205 plus utilities. Adults 595-3522

WESTCHESTER TOWERS
Wayne's finest highrise, quiet, peaceful apartment living at its best. If you enjoy quiet atmosphere & beautiful surroundings, come live with us. We feature spacious 1 & 2 bedroom apts., our tenants enjoy the full use of a year round swimming pool, saunas & exercise rooms. Mature adults preferred, no pets.
Call us at 729-0800

WESTLAND AREA, Spacious 1 bedroom apartment, $250 monthly. Attractive 2 bedroom apartment, $290 monthly. Carpeted, decorated, air, heat included. No Pets. Country Court Apartments. 721-0500

WESTLAND, Norwayne Subdivision, 1 bedroom newly decorated, $175 per month plus utilities. After 6PM call 264-7299

WESTLAND
1 bedroom apartment, stove, refrigerator, decorated, $190 per month. Call between 2-5PM. 274-6202

Rental Townhomes with Private Basements
AUBURN ORCHARDS
Located on Dequindre Rd.
1 blk. N. of M-59
In Shelby Twp.
1 & 2 BEDROOMS FROM
$310.
Private Entrances
Whirlpool Appliances
Individual Washer-Dryer Hook-up
Private Patio Available
Community Building
Tennis Court
Swimming Pool
Hours 10-6PM Weekdays
11-5 Weekends
Phone
731-9600

1 MONTH'S FREE RENT
Limited time only
SUN RIDGE APARTMENTS
1 & 2 BEDROOMS
FROM $250 MO.
Includes heat
Sun Ridge is known for superior and spacious floor plan
We have outstanding recreational facilities including:
TENNIS....PADDLEBALL
FULL SIZE GYM
Near the new St. Joseph's Hospital located on Guilfoile between Washtenaw and Clark, Ypsilanti.
SUN RIDGE APTS.
PHONE 434-1743
MODEL OPEN MON. THRU FRI. 9-5
SAT. 10-5, SUN 1-5

402 Furnished Apts. For Rent

AAAH! AT LAST!
MONTHLY LEASES
WEEKLY LEASES
DELUXE 1 and 2 bedroom apartments in excellent locations. Complete with linens, dishes, colored TV's, dishwashers and Microwave ovens. Air conditioned, separate basements, pool, tennis courts, play area, private parking. Maid service available.
ROYAL CHAMBERS
334-1502

400 Apartments For Rent

ORCHARD TRACE
SPACIOUS ONE, TWO, THREE BEDROOM APARTMENTS

- Deluxe kitchen with oven, refrigerator/-freezer, disposal
- Wall-to-wall carpeting
- Air conditioning
- Hot water baseboard heating with individual thermostats
- Separate foyer entrance with guest closet
- Master TV antenna
- Indoor locked mailboxes
- Paved lighted parking
- Balcony or patio
- Laundry and storage room in each building
- Two outdoor swimming pools...adult and children
- Game and recreation room with pool tables, ping pong
- Sauna and whirlpool
- Two tennis courts
- Locker room
- Exercise room
- Rent from $280

ORCHARD TRACE APARTMENTS
1392 Bynan
Just Off E. Walton Blvd.
Pontiac, Michigan
Zip Code 48055
373-8110

O&E