

304 Farmington Farmington Hills
OPEN SAT. 1-3
FARMINGTON HILLS
LAND CONTRACT AVAILABLE... Beautifully landscaped Colonial on a 1-acre lot. Double door entry and great floor plan. Prestigious Kimberly Sub. Swim & Tennis Club. Four (4) bedrooms, 2 1/2 baths, huge patio overlooks rolling ravine to stream, 3/4 car garage. \$109,900. 20112 Westmoreland, N. off 11 Mile Rd. (Enter on Westmoreland, W. of Middlebelt.)

Century 21
ROBEC PROPERTIES
 851-7711
OPEN SAT. 2-4 PM
 2666 Westcrest, Crestline, N. of 11 Mile, W. of Webster.

2 bedroom ranch, family room with vaulted beam, glass doors all leading to a beautiful landscaped yard, central air, full basement. \$82,500.
LAVERNE EADY
 626-4711 227-4744

OPEN SUNDAY 2-5 PM
 3 bedrooms, 2 1/2 baths, full basement, full kitchen, family room, living room, full wall fireplace in living room, full wall fireplace in dining room, full wall fireplace in living room, full wall fireplace in dining room, full wall fireplace in living room, full wall fireplace in dining room. \$119,900.

OPEN SUNDAY 2-5
 25852 Branchester
 S of 11 Mile, W. of Inker. Land Contract terms available. Priced to sell. Complete with in-ground pool, 4 bedrooms, study, family room with full wall fireplace. Super sharp \$179,900.

EARL KEIM REALTY
 Maple, Inc.
 855-9100
OPEN SUN. 1-4
 N. of 12 Mile, W. of Farmington Rd. 3 bed, 2 bath, full basement, full kitchen, full wall fireplace in living room, full wall fireplace in dining room, full wall fireplace in living room, full wall fireplace in dining room. \$119,900.

Century 21
 VINCENT L. LEE
 EXECUTIVE TRANSFER SALES
 851-4100
OPEN SUN. 2-4
BRIARWOOD
 4 bedrooms, 2 1/2 baths, full basement, full kitchen, full wall fireplace in living room, full wall fireplace in dining room, full wall fireplace in living room, full wall fireplace in dining room. \$119,900.

Century 21
 ROBEK PROPERTIES
 851-7711
MEADOW HILLS ESTATES
 Spacious 2 story Colonial from 2400 to 2700 sq. ft. new under construction. Large lot with access to a 100-acre golf course. Priced at the mid \$100's. Low interest rates available for the better informed caller.

BEV MORETSKY
 AT 478-9292
PILITE
 Homes of Mich.
 Brokers Welcome

Century 21
 ROBEK PROPERTIES
 851-7711
MEADOW HILLS ESTATES
 Spacious 2 story Colonial from 2400 to 2700 sq. ft. new under construction. Large lot with access to a 100-acre golf course. Priced at the mid \$100's. Low interest rates available for the better informed caller.

Century 21
 ROBEK PROPERTIES
 851-7711
MEADOW HILLS ESTATES
 Spacious 2 story Colonial from 2400 to 2700 sq. ft. new under construction. Large lot with access to a 100-acre golf course. Priced at the mid \$100's. Low interest rates available for the better informed caller.

Century 21
 ROBEK PROPERTIES
 851-7711
MEADOW HILLS ESTATES
 Spacious 2 story Colonial from 2400 to 2700 sq. ft. new under construction. Large lot with access to a 100-acre golf course. Priced at the mid \$100's. Low interest rates available for the better informed caller.

Century 21
 ROBEK PROPERTIES
 851-7711
MEADOW HILLS ESTATES
 Spacious 2 story Colonial from 2400 to 2700 sq. ft. new under construction. Large lot with access to a 100-acre golf course. Priced at the mid \$100's. Low interest rates available for the better informed caller.

Century 21
 ROBEK PROPERTIES
 851-7711
MEADOW HILLS ESTATES
 Spacious 2 story Colonial from 2400 to 2700 sq. ft. new under construction. Large lot with access to a 100-acre golf course. Priced at the mid \$100's. Low interest rates available for the better informed caller.

Century 21
 ROBEK PROPERTIES
 851-7711
MEADOW HILLS ESTATES
 Spacious 2 story Colonial from 2400 to 2700 sq. ft. new under construction. Large lot with access to a 100-acre golf course. Priced at the mid \$100's. Low interest rates available for the better informed caller.

Century 21
 ROBEK PROPERTIES
 851-7711
MEADOW HILLS ESTATES
 Spacious 2 story Colonial from 2400 to 2700 sq. ft. new under construction. Large lot with access to a 100-acre golf course. Priced at the mid \$100's. Low interest rates available for the better informed caller.

Century 21
 ROBEK PROPERTIES
 851-7711
MEADOW HILLS ESTATES
 Spacious 2 story Colonial from 2400 to 2700 sq. ft. new under construction. Large lot with access to a 100-acre golf course. Priced at the mid \$100's. Low interest rates available for the better informed caller.

Century 21
 ROBEK PROPERTIES
 851-7711
MEADOW HILLS ESTATES
 Spacious 2 story Colonial from 2400 to 2700 sq. ft. new under construction. Large lot with access to a 100-acre golf course. Priced at the mid \$100's. Low interest rates available for the better informed caller.

Century 21
 ROBEK PROPERTIES
 851-7711
MEADOW HILLS ESTATES
 Spacious 2 story Colonial from 2400 to 2700 sq. ft. new under construction. Large lot with access to a 100-acre golf course. Priced at the mid \$100's. Low interest rates available for the better informed caller.

304 Farmington Farmington Hills
FINANCING 11%
OPPORTUNITY
FIRST OFFERING
 Farmington Hills \$114,500
OPEN SAT. 1-5
BEST INVESTMENT BUY
 OF THE WEEK
 33032 Oak Hollow Drive (E. of Farmington Rd., N. of 13 Mile). This elegant 4 bedroom, 2 1/2 bath Colonial offers 1st floor laundry, extraordinary beautiful architecture in proximity of superb transportation arrangements and excellent schools and shopping facilities. MUST ON THE SHORTEST BUY-THE-BEST (W-87) WESTDALE 476-8000

Century 21
 JUST LISTED
 REMODEL RANCH with 3 bedrooms, dining room, fireplace, utility room, and immediate occupancy \$71,900

Century 21
 Your Real Estate 476-7000
WESTDALE
 476-8000

Century 21
 Your Real Estate 476-7000
WESTDALE
 476-8000

Century 21
 Your Real Estate 476-7000
WESTDALE
 476-8000

Century 21
 Your Real Estate 476-7000
WESTDALE
 476-8000

Century 21
 Your Real Estate 476-7000
WESTDALE
 476-8000

Century 21
 Your Real Estate 476-7000
WESTDALE
 476-8000

Century 21
 Your Real Estate 476-7000
WESTDALE
 476-8000

Century 21
 Your Real Estate 476-7000
WESTDALE
 476-8000

Century 21
 Your Real Estate 476-7000
WESTDALE
 476-8000

Century 21
 Your Real Estate 476-7000
WESTDALE
 476-8000

Century 21
 Your Real Estate 476-7000
WESTDALE
 476-8000

Century 21
 Your Real Estate 476-7000
WESTDALE
 476-8000

Century 21
 Your Real Estate 476-7000
WESTDALE
 476-8000

Century 21
 Your Real Estate 476-7000
WESTDALE
 476-8000

Century 21
 Your Real Estate 476-7000
WESTDALE
 476-8000

Century 21
 Your Real Estate 476-7000
WESTDALE
 476-8000

Century 21
 Your Real Estate 476-7000
WESTDALE
 476-8000

304 Farmington Farmington Hills
HOME OF THE WEEK SELECTION
OPEN SUNDAY 1-5
FIRST OFFERING AT MIDWAY
FARMINGTON HILLS
 26163 Westmeath (North of 11 Mile between Orchard Lake Rd. & Middlebelt). This elegant 4 bedroom, 2 1/2 bath Colonial offers 1st floor laundry, extraordinary beautiful architecture in proximity of superb transportation arrangements and excellent schools and shopping facilities. MUST ON THE SHORTEST BUY-THE-BEST (W-87) WESTDALE 476-8000

Century 21
 JUST LISTED
 REMODEL RANCH with 3 bedrooms, dining room, fireplace, utility room, and immediate occupancy \$71,900

Century 21
 Your Real Estate 476-7000
WESTDALE
 476-8000

Century 21
 Your Real Estate 476-7000
WESTDALE
 476-8000

Century 21
 Your Real Estate 476-7000
WESTDALE
 476-8000

Century 21
 Your Real Estate 476-7000
WESTDALE
 476-8000

Century 21
 Your Real Estate 476-7000
WESTDALE
 476-8000

Century 21
 Your Real Estate 476-7000
WESTDALE
 476-8000

Century 21
 Your Real Estate 476-7000
WESTDALE
 476-8000

Century 21
 Your Real Estate 476-7000
WESTDALE
 476-8000

Century 21
 Your Real Estate 476-7000
WESTDALE
 476-8000

Century 21
 Your Real Estate 476-7000
WESTDALE
 476-8000

Century 21
 Your Real Estate 476-7000
WESTDALE
 476-8000

Century 21
 Your Real Estate 476-7000
WESTDALE
 476-8000

Century 21
 Your Real Estate 476-7000
WESTDALE
 476-8000

Century 21
 Your Real Estate 476-7000
WESTDALE
 476-8000

Century 21
 Your Real Estate 476-7000
WESTDALE
 476-8000

Century 21
 Your Real Estate 476-7000
WESTDALE
 476-8000

Century 21
 Your Real Estate 476-7000
WESTDALE
 476-8000

304 Farmington Farmington Hills
7 1/2% Assumption
 (No 3000) Warm, comfortable, charming home situated on a beautiful lot. 3 bedrooms, 2 1/2 baths, full basement, full kitchen, full wall fireplace in living room, full wall fireplace in dining room, full wall fireplace in living room, full wall fireplace in dining room. \$119,900. For more details call 851-4100

Century 21
 VINCENT L. LEE
 EXECUTIVE TRANSFER SALES
 851-4100

Century 21
 VINCENT L. LEE
 EXECUTIVE TRANSFER SALES
 851-4100

Century 21
 VINCENT L. LEE
 EXECUTIVE TRANSFER SALES
 851-4100

Century 21
 VINCENT L. LEE
 EXECUTIVE TRANSFER SALES
 851-4100

Century 21
 VINCENT L. LEE
 EXECUTIVE TRANSFER SALES
 851-4100

Century 21
 VINCENT L. LEE
 EXECUTIVE TRANSFER SALES
 851-4100

Century 21
 VINCENT L. LEE
 EXECUTIVE TRANSFER SALES
 851-4100

Century 21
 VINCENT L. LEE
 EXECUTIVE TRANSFER SALES
 851-4100

Century 21
 VINCENT L. LEE
 EXECUTIVE TRANSFER SALES
 851-4100

Century 21
 VINCENT L. LEE
 EXECUTIVE TRANSFER SALES
 851-4100

Century 21
 VINCENT L. LEE
 EXECUTIVE TRANSFER SALES
 851-4100

Century 21
 VINCENT L. LEE
 EXECUTIVE TRANSFER SALES
 851-4100

Century 21
 VINCENT L. LEE
 EXECUTIVE TRANSFER SALES
 851-4100

Century 21
 VINCENT L. LEE
 EXECUTIVE TRANSFER SALES
 851-4100

Century 21
 VINCENT L. LEE
 EXECUTIVE TRANSFER SALES
 851-4100

Century 21
 VINCENT L. LEE
 EXECUTIVE TRANSFER SALES
 851-4100

Century 21
 VINCENT L. LEE
 EXECUTIVE TRANSFER SALES
 851-4100

Century 21
 VINCENT L. LEE
 EXECUTIVE TRANSFER SALES
 851-4100

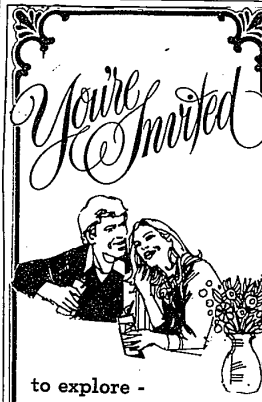

to explore -
BRYN MAWR
 The West Bloomfield Environment
 For Your Lifestyle

Elegant 2 and 3 bedroom condominium homes created with a perfect blend of warmth and formality. Inside you'll find quarry tile foyers, soaring studio ceilings, wood burning fireplaces, libraries with wood parquet floors, custom kitchens, rich stained woodwork and 2-car attached garages.

Available now from: \$94,900

brought to you by...
Hannett, Inc. Realtors
 646-6200
 645-5700



MINT CONDITION RANCH with finished, exposed walkout lower level with adjoining bath. First floor family room, updated kitchen, three and a half updated baths, new roof. Central air, three fireplaces, 3 to 4 bedrooms, library. \$119,900. 851-5500

178 FEET FRONTAGE on south shore of CASS LAKE. Prestigious Dow Ridge Street. 500' deep, sandy beach. Superb supporting real estate. Liberal land contract terms. \$175,000. 851-5500.

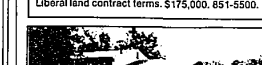

THREE BEDROOM TRI-LEVEL home in Farmington Hills. Living room and kitchen have cathedral ceiling. Solid yard with covered patio. Optional swim club association dues \$75 per year for membership. One full bath plus a half. Family room. \$59,900. 851-5500

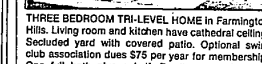

WEST BLOOMFIELD OFFICE
 7285 Orchard Lake Road
Weir, Manuel, Snyder & Ranke



Real Estate One, Inc.
 REALTORS



FARMINGTON HILLS
 Luxurious living and entertaining are yours in this custom built 3 bedroom contemporary. Exclusive interior design with cathedral ceiling, California drift stone fireplace, bedroom with in suite Roman tub, and much more all nestled on a large secluded professionally landscaped lot. \$187,800. Call 477-1111.



FARMINGTON HILLS
 OPEN SUNDAY 2-5: 29550 Fox Grove. Best buy in Canterbury Commons! 4 bedroom, 2 1/2 bath colonial on choice lot. Extra 6" insulation roof. Owner transferred. \$101,500. Call 651-1800.

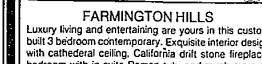

SOUTHFIELD
 OPEN SUNDAY 2-5: 30175 Pleasant Tr. Superbly maintained 3 bedroom colonial in prestigious Cranbrook Village. Great family home. Family room with fireplace, central air, finished basement, large patio with gas barbecue and Birmingham schools. \$97,900. Call 559-2300.

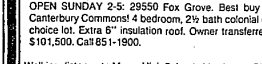

NORTHVILLE
 Beautiful large colonial in Potomac Village. Grand landscaping with private patio with swimming. Freshly painted outside. Mostly new painted inside in last year. Some carpeting only 1 year old. 1st floor laundry, 4 bedrooms, 2 1/2 baths, large fireplace with cozy fireplace. Owners transferred making for early occupancy. \$87,000. Call 477-1111. (60544)

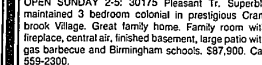

FARMINGTON
 In historic Farmington... lovely restored Victorian Colonial. Completely updated kitchen and new plumbing... all new wiring with circuit breakers... extra large living room with fireplace, 2nd floor utility room... plus a den, 3 large bedrooms, 1 1/2 baths... formal dining room. Full basement and insulated garage. Owner anxious. \$78,000. Call 477-1111. (57305)

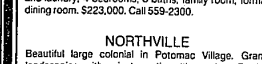

TROY
 Sharp colonial on Cul-de-sac with large open lot. Circular stairs, full basement under the family room, large master bedroom with walk-in closet and underground sprinklers. \$88,900. Call 528-1300. (59977)

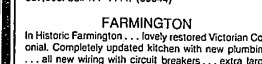

SOUTHFIELD
 Elegant contemporary Quad level on beautiful lot in the Ravines. Gracious marble foyer, sunken living room, new kitchen, central air and air cleaners are just a few extras. \$118,900. Call 559-2300. (51021)

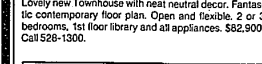

BLOOMFIELD HILLS
 Priced below market. 4 to 5 bedroom colonial with fireplace family room and attached garage. Move-in condition. Immediate occupancy. Bloomfield Hills schools. \$89,900. Call 644-4700 (60624)



TROY
 Quality Condo Living. Prime location with excellent floor plan, end unit, privacy patio. 2 large bedrooms with separate full bath off each. Just redecorated top to bottom. \$78,500. Call 548-9100. (60639)

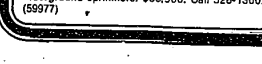

HAWTHORNE SUBDIVISION in location of this spacious Colonial. Two decks overlooking wooded lot. Separate dining room, den, four bedrooms, two and one-half baths. Two car garage, first floor laundry and much more. \$157,900. 651-3500.

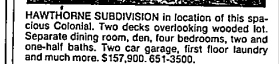

10.010 ACRES of beautiful rolling land. Has been perked and surveyed. Residential property located on Lassiter Road in Romeo, Michigan. \$38,500. 651-3500.

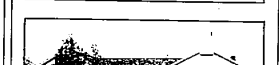

BEAUTIFULLY DECORATED HOME with southern exposure. Light and airy throughout. Spacious ranch with three bedrooms, full wall fireplace in large family room. Walkout basement. Mortgage can be simply assumed at an 8 1/4% interest rate. \$118,500. 651-3500

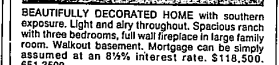

ROCHESTER OFFICE
 1205 W. University Drive



ROCHESTER OFFICE
 1205 W. University Drive



FARMINGTON HILLS
 OPEN SUNDAY 2-5: 34330 Commons Ct. Lovely sparkling custom 3 bedroom brick and stone ranch with delightful family room. Nestled on quiet Cul-de-Sac. Open free flowing floor plan. Dramatic foyer. Formal dining room. Drive south off 14 Mile on Verona to Commons Rd. and turn left on Commons Court. \$128,700. Call 851-1900. (60940)

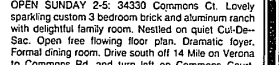

BERKLEY
 OPEN SUNDAY 2-5: 3947 Kenmore. Custom built, newer ranch on a beautiful wooded lot in St. John's Woods. Crown moldings, central air, electric A/C Power humidifier included. \$89,900. Call 646-1600. (61001)



LAKE ORION
 Lovely 3 bedroom ranch on large one acre lot. Family room with wet-bar opens to enclosed patio with fireplace, gas barbecue and free form swimming pool. Great for entertaining. \$99,500. Call 652-6500.

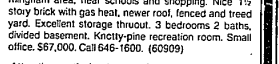

BIRMINGHAM
 OPEN SUNDAY 2-5: 2510 Windemere. Popular Birmingham area, near schools and shopping. Nice 1 1/2 story brick with gas heat, newer roof, fenced and tree yard. Excellent storage thruout. 3 bedrooms 2 baths. Divided basement. Knotty-pine recreation room. Small office. \$87,000. Call 646-1600. (60609)

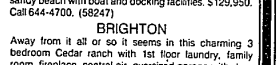

BRIGHTON
 Away from it all or so it seems in this charming 3 bedroom Cedar ranch with 1st floor laundry, family room, fireplace, central air, oversized garage with door opener. All this on a gorgeous wooded lot in delightful country setting yet just minutes from town and Xways. \$89,900. Call 227-5005. (59914)

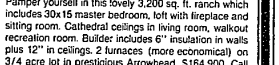

HAMBURG
 Pamper yourself in this lovely 3,200 sq. ft. ranch which includes 30x15 master bedroom, loft with fireplace and sitting room. Cathedral ceilings in living room, walkout recreation room. Builder includes 6" insulation in walls plus 12" in ceilings. 2 burners (more economical) on 3/4 acre lot in prestigious Arrowhead. \$164,900. Call 227-5005. (60779)

