

Monday, November 26, 1979

(F)1D

Kingswood netters top squad



Jane Neville of Kingswood puts her shoulder into a two-hand backhand. Neville was a big reason for the Aardvarks' 11-0 season and Class B state championship. (Staff photo by Stephen Cantrell)

Aardvarks dominate All-Area tennis team with 4 players picked

By BOB GROSS

The Aardvarks of Bloomfield Hills Kingswood dominated the 1979 Observer and Eccentric All-Area Girls' Tennis Team just as they dominated their competition this past season. Kingswood placed four players on the 10-girl squad.

And the Aardvarks were 11-0 in dual competition, winners of the Ann Arbor Invitational, Class C-D regional champions, and Class C-D state champions.

Three of the four Kingswood players named to the all-area team are Class C-D state champions.

Bloomfield Hills Marian was the only other school to place more than one player on the first team with two selections.

Both first and second teams were selected by area tennis coaches.

JANE NEVILLE, Kingswood's No. 1 singles player, led the Aardvark contingent on the all-area team. A junior, Neville had a 9-2 dual meet record. She was runner-up in both the Ann Arbor Invitational and the regional and was a

semi-finalist in the Class C-D state tournament.

Neville was an all-area selection last year as a sophomore.

AMY WALSH had an 11-0 dual match record playing No. 2 singles for Kingswood. She also had a spotless record in tournament play, winning the No. 2 singles in the Ann Arbor Invitational, the regional and the Class C-D state tournament.

Walsh won all of her matches in straight sets. A sophomore, she was a semi-finalist in last year's Class B-C-D state tournament playing No. 1 singles.

CINDY SMITH, Kingswood's No. 3 singles player, not only had a perfect 9-0 record in dual competition, but she also repeated as state champ in Class C-D.

A sophomore, Smith won the No. 3 singles in both the Ann Arbor Invitational and the regional. She was a 1978 all-area selection.

(Continued on page 2D)



MARI MCGOWAN
BIRMINGHAM MARIAN

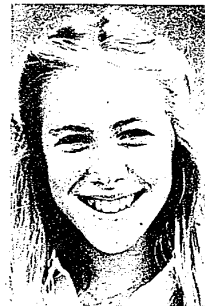

MEGIN FOSTER
BLOOMFIELD KINGSWOOD



YURIKO KAMIKURA
N.FARMINGTON



CINDY SMITH
BLOOMFIELD KINGSWOOD



BECKY MORAVIK
BIRMINGHAM MARIAN



LIZ FULLER
BIRMINGHAM GROVES



KRISTIN STRENG
W.BLOOMFIELD

Honorable Mentions

Bonnie Brown, Seaholm; Mary Jane Wheeler, Seaholm; Bonnie Bird, Seaholm; Sue Neely, Seaholm; Kris Olson, Seaholm; Sue Hardig, Seaholm; Maureen Hurst, Seaholm; Pam Bush, Kingswood; Suzanne Nolte, Kingswood; Mary Bach, Kingswood; Liz Ausman, Kingswood; Pam Osterlund, Groves; Betsy Lee, N. Farmington; Marianne Lowry, N. Farmington; Barb Krone, N. Farmington; Jennifer McGowan, N. Farmington; Beth Pierce, Lahser; Sara Runette, Andover; Grace Yambrach, Southfield.

Lathrup; Kristy Lindstrom, W. Bloomfield; Karen Mouzakis, W. Bloomfield; Patty Mansfield, W. Bloomfield; Rose Marie Tan, Rochester; Jacqui Asher, Marian; Elissa Scrafano, Marian; Amy Wilko, Marian; Mimi Filzer, Sacred Heart; Kathy Mullen, Mercy; Maria Lobienski, Mercy; Roseanna Lobienski, Mercy; Patsy Hildebrand, Mercy; Sherry Chuang, Athens; Ann-Marie Colonna, Troy; Tracey Farr, Troy; Linda Lorts, Troy; Liz Sutherland, Rochester; Adams; Pat Fisher, Detroit Country Day.



CLAIRE SLAUGHTER
BIRMINGHAM SEAHOLM



AMY WALSH
BLOOMFIELD KINGSWOOD



JANE NEVILLE
BLOOMFIELD KINGSWOOD

All-Area

FIRST TEAM

Name	School
Jane Neville	Kingswood
Amy Walsh	Kingswood
Cindy Smith	Kingswood
Megan Foster	Marian
Mari McGowan	Marian
Becky Moravik	Marian
Kristin Streng	W.Bloomfield
Yuriko Kamikura	N.Farmington
Claire Slaughter	Seaholm
Liz Fuller	Groves

SECOND TEAM

Marianne Hodges	Mercy
Sharon Joseph	Athens
Julie Berg	Marian
Kathy August	W.Bloomfield
Monica Schuck	Groves
Sharon Kroth	Troy
Jonny Barron	Andover
Ann Matur	Kingswood
Leslie Lewiston	Kingswood
Meghan McGlynn	Sacred Heart
Marita Argones	Sacred Heart
Cindy Bird	Seaholm
Carol Briemaler	Seaholm

Hear Joe Granville Give His Predictions Of Where The Market's Going.

Joseph E. Granville is a legend in his own time. In a special "Emergency Letter" of September 23, 1979, Joe Granville called what he felt to be the top of the market for this year. During the next four weeks the market played almost 100 points. He called the entire 1974-76 bull market, catching not only the primary trend but also the intermediate tops and bottoms. He identified the brief November 1977 bulge immediately as a bull trap, and forewarned of a sharp pullback going into the new year of 1978.

He has been right more than most market counselors, but it was his recommendations on gambling stocks that really catapulted Mr. Granville into the limelight. Mr. Granville first recommended the casino and potential casino stocks in March 1978, with the unheard of thesis that gambling will become the biggest new growth industry since electronics and computers.

Plan to attend E. F. Hutton's seminar featuring Mr. Granville on Friday, December 7th at 7:30 PM. Early reservations are urged due to limited capacity. For reservations and full details, simply fill out the coupon or call Terry Lester or Henry Gordon at (313) 358-3200.

Mr. Granville's views are technically oriented and do not necessarily reflect the views of E. F. Hutton and Company Inc.

☐ Please accept my reservation for the Joseph E. Granville Seminar, and send me a free admission ticket. Number to attend _____
☐ I cannot attend. However, please send me a copy of your recent report on the Gaming Industry.

Name _____

Address _____

City _____ State _____ Zip _____

Home Phone _____ Bus. Phone _____

My E. F. Hutton Account Executive is _____

☐ I do not have an E. F. Hutton Account.

EF Hutton
E. F. Hutton & Company Inc.
3000 Town Center, Suite 3001
Southfield, MI 48075 (313) 358-3200

When EF Hutton talks, people listen.

Member SIPC

All-Area continued inside