Classified Automotive

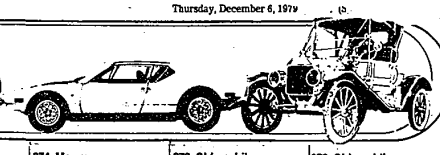

866 Ford

LTD, 1978 Squire wagon, well equipped, excellent condition. Call after 6pm. 552-1821

LTD 1978 4-door landau, Executive's car, most extras, excellent condition, $3500.338-8911; or after 6 PM call 842-7828

MAVERICK 1972, 2 door, automatic. Good MPG + Transportation. $595. JACK DEMMER FORD 721-6560

MAVERICK 1976, 4 door, g, automatic, power steering, brakes, AM-FM, excellent condition, low mileage. 437-1324

MAVERICK, 1974, 2 door, one stick, one, automatic. Priced to sell. North bros. 421-1376

MUSTANG II 1974, gold, 4 speed, 4 cylinder, 2300CC, amfm, deluxe interior, $1750 or best offer 397-5097

MUSTANG II, 1978, V-6, full power, air, automatic, amfm stereo, radials, tires, 14,000 miles, like new. 349-0215

MUSTANG II 1975, automatic, stereo tape deck, cherry red, excellent condition. $1900. 437-5677

MUSTANG II 1978 hatchback, low mileage, air, AM-FM. Tape Deck, automatic, $1,800. 845-1374

MUSTANG II 1975, Ghia, V-6, automatic, AM-FM, radial wheels, rrg, gas, 34MPG, power brakes, steering, $2495, best offer. After 6PM 656-2912

MUSTANG II 1975 Ghia 4 cylinder automatic, power steering, brakes, air, stereo, low mileage, rustproof, new battery, brakes, $2,495, best offer 477-2521

MUSTANGS 1979, 2 door, Cobras. Rally Sports Turbo-less. 5 to choose from. Priced for $4,395. JACK DEMMER FORD 721-6560

MUSTANG, 1968 6 cylinder automatic. Front damaged, runs good. $225. 437-0179

MUSTANG 1969 Convertible, runs good, needs body work, best offer. 459-4664

MUSTANG 1969, small V-8 automatic, power steering, no money down, $38.62 a month, $495. Open Saturday. 35545 W. Michigan Ave., Wayne. 728-3100 AUTOLAND USA

MUSTANG 1976. Mint condition. 43,000 miles, no rust, loaded, power steering, best offer. 531-2351

MUSTANG 1971. 6 cylinder, low mileage, air, am-fm cassette, must sell, $900. 616-5480

MUSTANG, 1973, excellent condition, 41,000 miles. 851-5852

MUSTANG, 1973, Mach 1, AM-FM radio, snow tires, 63,000 miles. Good shape. $1500. Call after 5 PM 664-0949

MUSTANG, 1973, power steering & brakes, metallic green, excellent condition, $900, call after 6 PM. 477-5092

MUSTANG, 1974 automatic 4 cylinder, power, radials, 50,000 miles, excellent condition, $1600. 535-4954

MUSTANG 1974 Ghia, vinyl roof, am fm stereo, sun roof, automatic, air, 4 cylinder, $1350. Sally - 855-8100 or 474-3064

MUSTANG 1976 Ghia. 4 cylinder, 4 speed, air, power steering, brakes, rear defroster, am-fm, 35,000 miles 979-6338

MUSTANG 1976 Mach I Fastback. Red beauty. Power steering, power brakes, stereo, 4 speed. Like new condition inside & outside. $3,250. Owner. Days 338-8220, Eves. 661-0758

MUSTANG 1974. Fastback. Like new. $1,345. Tyme Sales. 455-5566

MUSTANG 1977 Cobra. Loaded with options. 21,000 miles, excellent condition, $3,500 or best offer. 693-6625

MUSTANG 1977 Ghia. Power steering & brakes. Air, loaded. $3,000. Must sell. 459-4664

MUSTANG 1978 Ghia. All power, low mileage, air, stereo-tape deck, Ziebart. $3,800. 464-6535

MUSTANG 1978, 2 plus 2, 4 cylinder, automatic, ziebart, stereo and more. $4600. Excellent condition 544-1968

MUSTANG, 1978 4 cyl., automatic, power steering, rally wheels, low mileage, sharp. $3,995. BOB DUSSEAU LINCOLN-MERCURY, 31635 Grand River, Farmington. 474-3343

MUSTANG 1979 Ghia, fully loaded, rustproofed, low miles, excellent condition, after 6pm 537-0217

MUSTANG 1979, V6, automatic, Michelins, am-fm stereo, air, rustproofed, many extras, $5,600. 557-3878

MUSTANG 1979 2 door silver, automatic, 4 cylinder, 4,000 miles, power steering, brakes, air, amfm, deluxe interior - exterior. 453-8935

MUSTANG 1979, 3 door, turbo, 4 cylinder, 4 speed, air, $4,950. 453-2817

MUSTANG 1979, 3 door Ghia, 6100 miles, grey, red velour interior, power steering, brakes, air, stereo, rear defog, $5400 565-1651

PINTO SALE New in Progress, 1978-1972. Large selection! North bros. 421-1376

PINTO 1972, plus snow tires and rims, dependable transportation. $400 851-8470

PINTO 1973 2 door, 1 owner, 30,000 miles, good power train, fare body, asis, radio, air. $750. 644-6545

PINTO 1974 blue base station wagon, am-fm, air, 4 cylinder, automatic, $500 459-3430

PINTO 1974 Station wagon Squire. Rustproofed, air conditioning, am-fm radio. Good condition, runs good, radial tires, $1300. 521-7025

PINTO, 1974 wagon, 4 cylinder, good condition, $900 or best offer. After 4 PM, call: 534-7368

866 Ford

PINTO 1975, Squire Wagon, 50,000 miles, good transportation, $1150. After 6pm 981-0778

PINTO 1976 Runabout. Ziebart, steel belted radials. New battery, exhaust, & shocks. $1800. 464-6534

PINTO, 1976, Runabout, automatic, power steering, 42,000 miles, $1,995. TOM HOLZER FORD, 30711 Grand River, Farmington. 474-1234

PINTO 1976, 2 door, stick, radials, no rust, clean. $1,750. Call after 5 PM. 421-4087

PINTO 1976, 4 speed, 53,000 miles, fm stereo, CB, snow tires, excellent condition, $1650. 537-6539

PINTO, 1977, automatic, excellent shape. $2,995. O'Hara Datsun, 35655 Plymouth Rd. 425-3300

PINTO, 1977, Cruising Wagon. Stereo, one owner. Extra sharp. Low miles. $2,995. JACK DEMMER FORD721-6560

PINTO, 1978, Runabout, 4 speed, power steering, low mileage, $3,995. BOB DUSSEAU LINCOLN-MERCURY, 31635 Grand River, Farmington. 474-3342

PINTO, 1979, automatic transmission, power steering & brakes, fm, interior decor group, rustproofed, 2,000 miles, $4,000. 721-1446

PINTO 1979 RUNABOUTS, automatic, power steering, low miles, Bank rates Priced from $3,495. Bill Brown Ford, 35500 Plymouth Rd. 421-7000

T-BIRDS, 1977-78-79. Large Selection. Low Prices. North bros. 421-1376

T-BIRD 1968, mint condition, 49,000 actual miles, California car, must sell, call days. 359-6168

T-BIRD 1973, 2 door, automatic, power. $945. JACK DEMMER FORD 721-6560

THUNDERBIRD, 1974. $1,500. Good condition, must sell. 427-0173

THUNDERBIRD, 1976. $3,700. All the extras, must sell. 427-0172

THUNDERBIRD 1978, fully loaded, sunroof, triple black, some rust, $875 or best offer. 553-7445

THUNDERBIRD 1979, burst orange glow, sharp, excellent condition, air, rear defrost, cruise, am-fm stereo, 17 mpg. city. 6,000 miles. $7000. 359-6167 or 644-4397

THUNDERBIRD, 1978, blue glo paint, tilt wheel, speed control, stereo, air, electric defrost, power windows, interior decor, very good condition, $3,500. North Bros. Leasing. 937-0010

THUNDERBIRD, 1978, air, power, stereo, dove gray, like new, sale priced!

ROGER PENSKE CHEVROLET
355-1600

TORINO 1969. Power steering, power brakes, power steering, brakes. 459-8238

WE FINANCE
MAVERICK, 1973 Coupe. Delicious Chocolate Brown, 6 cylinder, automatic, power steering, brakes.
FULL BALANCE $997.11
EASY TERMS NO CASH NEEDED
Detroit Car Liquidators
23350 Grand River
535-8585

1975 FORD MUSTANG
4 cylinder, automatic, 38,000 miles, am-fm, Save.
WE FINANCE
LIVONIA VOLKSWAGEN
34501 Plymouth Rd.
Between Wayne & Farmington Rds.
425-5400

JIM WOOD, SALES MANAGER

We would like to announce that Jim Wood has joined our staff as sales manager. Originally from Southfield the past 15 years, he now resides in Rochester with his family. Jim spent the last five years as sales manager of Glassman Olds and has spent 21 years in total with Oldsmobile. Stop in and meet Jim, and his sales staff for a great deal on a new Oldsmobile.

MERRY OLDSMOBILE GMC TRUCKS
3277 S. Rochester Rd. 852-7200

866 Ford

TORINO 1971, automatic, power steering, $650 or best offer. Call after 4PM 6pm 981-0778

TORINO 1973, Power steering, power brakes, good condition. $600. 559-8348

T. BIRD, 1977, loaded, power moonroof, must sell this weekend. $3,000 or best offer. 353-9565

1975 MAVERICK
4 door, 6 cylinder, power steering, radio, 50,000 miles. $1,995.
WE FINANCE
LIVONIA VOLKSWAGEN
34501 Plymouth Rd.
Between Wayne & Farmington Rds.
425-5400

870 Jeeps & Other 4-Wheel Drives

AREA'S LARGEST 4 Wheel Drive Dealer. Broncos, Blazers, Jeeps, Pickups. All Priced To Sell. Be Ready For A Rough Winter. North bros.421-1376

BLAZER, 1974 Cheyenne, extras. Good condition, $2200 or best offer. Call: 273-7887 or 278-6721

BLAZER 1974
4 wheel drive, like new, A Real Money Maker! $2,350. Tyme Sales. 455-5566

BLAZER 1977, excellent condition, loaded, low mileage, $5600. Call 631-5258

BLAZER, 1977, 4 wheel dr, good condition, new mud & snow tires, $4500 or best offer, must sell. 227-5081 227-7092

BLAZER, 1979, black, Cheyenne 600, 12 x 15 tires, 8 track stereo, etc. competitive price, must sell, 682-9165, 334-4379

BLAZER, 1979, Cheyenne and trailering package. Air, rust proofed. $7,500. 455-3918

BLAZER -1979, Cheyenne package, full options, AM-FM stereo cassette, low miles, $8750. 349-0981

BLAZER, 1979, Cheyenne, AM/FM, air, lots of extras, 9,000 miles, $7800 or best offer. 478-0775

BLAZER 1979 Cheyenne package, automatic, and loaded with goodies. Jensen AM-FM 8 track, $7,500. 420-0439

BLAZER, 1979 Cheyenne, GM Exec's, air, heavy duty suspension, big wheels, 31 gal. gas tank, more. $8100. 851-9059

BLAZER, 1979 Cheyenne Package, white with saddle interior, loaded, excellent condition, 10,000 miles, $8,000. After 6pm. 685-7765

BLAZER, 1979, loaded, 4,000 miles, GM Exec, special paint package, black/silver, after 5pm weekdays. 987-1502

BRONCO, 1979, Ranger XLT, automatic with locking hubs, many options rustproofed, warranty, like new. $8500. 532-9419

BRONCO 1979 Ranger XLT, power steering & brakes, automatic, air, 6 passenger, cloth seats, AM-FM CB, 10x15 BWL, post-trac, privacy glass, rust proofed, extras, $8500. 729-0692

CHEROKEE CHIEF 1977, 18,000 miles, silver, loaded, all options, excellent cond., $6,000. 358-5471, 624-7256

CHEVY, 1975 Suburban, loaded, ¾ ton heavy duty, amfm, low miles, excellent, $3675. Days, 837-2520, Eves., 647-2219

CHEVY 1979, automatic, air, 350 engine, am-fm, 4800 miles, $4675. 459-4086

FORD F-250 - 1979, Ranger, 4X4, over 14 options, call anytime. 326-9321 or 455-1057

FORD 1972 ¾ ton Ranger, 4 speed transmission, 360V8 engine, 54,000 miles, $2600 353-8110

870 Jeeps & Other 4-Wheel Drives

BRONCOS, 1978-79. 5 to choose from. North bros. 421-1376

BRONCO 1976 with Western plow, $7,500 miles, $5400. Excellent condition. 332-3181

BRONCO, 1978, Custom. 9,400 miles, 4 speed, power steering, power brakes, 5 mud & snows, locking hubs, like new. TOM HOLZER FORD, 30711 Grand River, Farmington. 474-1234

FORD 1972 ¾ ton XLT, automatic, camper shell. 455-5745

FORD 1978 F-250, with Myers snow plow, $3000. 729-5645

FORD, 1974, Ranger XLT automatic, F100, 4 x 4, automatic, power steering, power brakes, no rust. 549-1039

FORD 1978, short bed, custom paint & interior, too much to list, $4700 or best offer, after 5pm 647-0590

GMC SUBURBAN 1974, extra heavy duty, 10,000 actual miles, Meyer snow plow, excellent condition, too many extras to list. 682-0258

GMC 1979 ¾ ton 4X4, High Sierra, automatic, tilt, am fm, $6,400. 453-2167

I.H. SCOUT II, 1975
4 wheel drive, air, automatic, loaded, sharp. Only $3,995.
MICHIGAN'S #1 RENAULT DEALER
BILL HERMANN, INC.
31151 W. 10 MILE
Just E. of Orchard Lake Rd.
Farmington 476-2191

JEEP 1971 Wagon, 4 wheel drive, like new, $1,145. Big Money Maker! Tyme Sales. 455-5566

JEEP 1976 Cherokee, power steering brakes, heavy duty cooling & suspension. $3600. Evenings. 532-0406

JEEP, 1978, 4 wheel drive pickup. Good condition.
AVIS FORD
29000 Telegraph 354-3000

JIMMY 1979, wife's car, 5,000 miles, loaded. List price $11,368. 1982 list is $1000 more. Save $4000. Asking $8700 642-1088

MAIL JEEP 1969, $375. 455-3865

RENEGADE 1977 CJ5, blue, stereo, CB, lock hubs, custom bucket seats, 29,000 miles. Very good condition. $4500. 851-5814

RENEGADE 1978 CJ7 Jeep, black hardtop, 3 speed, 4 wheel drive, excellent condition 661-1445

TOYOTA 1977 Land Cruiser, 4X3, 4x4 hi/lo, AM-FM stereo, 19-15 tires, 32,000 miles. Very good condition. $5900. After 6PM 535-1759

1979 JEEP CJ-5
GOLDEN EAGLE
V8, 3 speed, power steering, 12,000 miles.
$5,995.
Fiesta AMC Jeep
1205 Ann Arbor Rd.
Plymouth
453-3600

870 Jeeps & Other 4-Wheel Drives

JEEP 1979, CJ7, Golden Eagle with hardtop, stereo, extras. Must sell, will sacrifice for $6000. 421-2785

JEEP 1979, CJ7; with plow, automatic, stereo, 1 owner, very little use. $8,995. Birmingham Motors, Ltd 646-3340

JIMMY 1979 black, High Sierra, V8 auto, air, trailering, power steering, brakes, windows, locks, tilt, cruise, heavy duty suspension, locking differential, more, call eves. 356-5361

872 Lincoln

A BEAUTIFUL FAMILY CHRISTMAS GIFT
1978 Lincoln Town Car
Signature series, cranberry red, blue, with light blue velour interior. All extras, plus factory installed CB & Moon roof.
Must see to appreciate
Best offer - 420-0106

CONTINENTAL TOWN CAR 1977, light grey, 4 door Sedan, extra clean, vinyl roof, all power - seats, doors & windows, cruise control, tilt wheel, luxury group, interior leather seats. $5500. Call after 6 PM. 841-3331

CONTINENTAL 1977. Low mileage, leather interior, excellent condition. $4995. 459-7932

CONTINENTAL, 1977, 4 door, Town Car, options, vinyl roof, power locks, seats, $5900. After 6:30 645-1973

CONTINENTAL 1974 4 door, gold with vinyl top. Good condition, full power, 6 way power seat, power windows & door locks, stereo, Michelin steel belts, leather upholstery. Make offer. Call after 5PM 626-9253

CONTINENTAL 1971, excellent mechanical condition, $500 negotiable. After 6PM 435-7643

CONTINENTAL 1976 Town Car, 4 door, moonroof, leather, CB, 34,000 miles, $3950. 441-5477 or 363-6100

LINCOLN 1974, 4 door sedan, 54,000 miles, original owner, new tires, brakes, front-end ball joints and tie rods, muffler system and shocks, loaded, full power with split bench seat, Am/Fm with tape, $2,400 with a 30 day guaranty. 533-1375

LINCOLN, 1979, Towne Coupe. Brand new, loaded! $9,550. Call after 6 pm 477-7993

MARK IV, 1972, loaded 1 owner, $7550 Birmingham Motors, LTD. 646-3340

MARK V, 1977, Bill Blass edition, moon roof, Ziebart, loaded, 42,000 miles, $6450. Ann Arbor. 995-5699

MARK V, 1977, yellow over yellow, loaded including digital clock, am-fm stereo & cassette player, $6,200. Call after 5pm. 544-3585

MARK V, 1978, Sharp, loaded, 2 to choose from. From $8,995.
Don Massey Cadillac
43475 Ann Arbor Rd at I-275
453-7500

MARK V, 1979, loaded, sharp, $8,995.
Don Massey Cadillac
43475 Ann Arbor Rd at I-275
453-7500

874 Mercury

BOBCAT 1979 VILLAGER Wagon, loaded, like new, air, deluxe interior, Still under warranty. 675-5479

CAPRI, 1974 4 cylinder 4 speed, excellent MPG, $1350. 357-5757 days. Evenings after 6. 661-1264

CAPRI, 1979 RS, 4-cylinder automatic, loaded, rustproofed. $5,000. Call 455-8066

CAPRI 1979, silver, 4 cylinder, 4 speed, amfm stereo, air conditioning rear window defroster, aluminum wheels, rustproofed, $4600after 5pm. 397-3153

CAPRI 1979, 4 cylinder, 4 speed, amfm, power steering, steel radials, console, ziebart, 17,000 miles, $4800. 280-1458

CAPRI, 1979, 7100 miles, fully loaded, air, stereo, air, $5900. 459-0738

COMET 1971, 302. Runs good, rusty. $250 or best offer. 255-6646

COMET 1972. Excellent condition. 37,000 miles, auto. power steering, 6 cylinder. New battery, shocks, snow tires. $775. 459-0226

COMET, 1973, 2 door, automatic, power steering, brakes, air conditioner, $5,000 miles, clean,$895 851-8669

COMET, 1974, 4 door, 302 cu. V-8, power, air, regular gas, 17 mpg city, 24 mpg. highway, radio, snows, clean, $1200. 721-9105

COUGAR, 1975 XR-7, clean machine loaded, expensive, must see to appreciate asking $3100, extras included. 363-0112

COUGAR, 1978, XR7, stereo cassette, air, power, must sell, best offer. 535-6880

FINE SELECTION of 1979 Capris in Stock. North bros. 421-1376

Marquise, 1976 full power, good condition, low price, 349-0939 349-0968

MARQUIS 1975, 4-door, air, rear defroster, power steering, power brakes, Ziebartd, new battery, new exhaust, alarm, low mileage, $1495. 349-0697

MARQUIS, 1977 Brougham, 4 door, loaded, MPG 12/city, 18/Hwy. Must sell, owner to receive Co. car. $3400 After 6 PM. 349-7739

MARQUIS 1977, 2 door, power steering brakes, cloth seats, center armrest, ½ vinyl roof, rear defogger, 28,300 miles, excellent condition, no rust, no body damage. $2,950. 595-4448

874 Mercury

COUGAR 1974 XR-7, power steering, brakes, new tires, excellent condition. $2100. 478-3723

COUGAR, 1977 XR7, loaded, 11,000 miles, mint condition, undercoated, $4,000. Days 935-6882, eves. 547-0487

COUGAR, 1977, 2 door, 38,000 miles, AM-FM 8 track stereo, $2,200. Call 532-6497

COUGAR 1978 XR7, 302, full power, air, excellent condition, $4800. 525-9734

MERCURYS, 1978, 2 door & 4 doors, Marquis & Marquis Broughams. Loaded. A nice selection. BOB DUSSEAU LINCOLN-MERCURY, 31635 Grand River, Farmington. 474-3342

MERCURY, 1977 Grand Marquis. 2 door, hardtop, red leather interior, brilliant white finish. $2,895. Automotive Computer Checked. Hines Park Lincoln-Mercury 425-3030

MONARCH - 1976, 6 cylinder, automatic, one owner, good condition, $1500. 559-5833

MONARCH 1979, power steering, brakes, stereo, radials, rear defogger, air, rustproof, 7000 miles. 557-0182

ZEPHYR 1978 station wagon. White, tan interior, am fm stereo, deluxe interior, air, good radials, power steering & brakes. $3,500 firm. 455-7114; 464-4005

ZEPHYR, 1978. 2 door, power steering, power brakes, air conditioning, automatic. Must be seen! Priced to sell. North bros. 421-1376

1974 MERCURY MARQUIS
2 door, automatic, air, full power, am-fm stereo, like new. $1,595.
PAT MILLIKEN FORD
"HOME OF THE SMILING IRISHMAN"
9600 Telegraph
Betwn. Plymouth & W. Chicago
255-5840

876 Oldsmobile

CUSTOM CRUISER 1978 Wagon, all power, loaded, wood grained, cloth seats, 18,000 miles. $4,795. 878-9926

876 Oldsmobile

BEFORE YOU BUY SEE SUBURBAN OLDS
For Metropolitan Detroit's Largest Inventory of 1977, 1978, & 1979 Oldsmobiles
Troy Motor Mall
Birmingham-Bloomfield Hills
643-0070

CUTLASS 1972, Supreme, am-fm cassette, radials, $1100. 349-3758

CUTLASS 1974 Supreme, power steering-brakes, air, 44,000 miles. 538-3642

CUTLASS 1977 Supreme Brougham, V8, V-8, air, wife's car, $3300, or best offer. 478-6317

CUTLASS 1977 Supreme Brougham. Loaded. Excellent condition. $3,950 or best offer. 556-3756, 589-2238

CUTLASS 1978 Brougham, loaded, 22mpg, mint condition. Best offer. 420-3157

CUTLASS 1979 Supreme, air, AM-FM stereo, rear defog, excellent condition, $5100. Weekdays after 6 641-4223

CUTLASS, 1979 Supreme Brougham 2 door, loaded. Best offer. Call 363-5351

DELTA ROYALE 1978 4 door, power windows & locks, cruise, etc. Like new, $4495. 643-8351

876 Oldsmobile

CUTLASS 1970 2 door V8, automatic, power steering & brakes. AM radio, 68,000 miles, runs good, looks good. $900. 437-0468

DELTA 88 - 1975, Royale, 45,000 miles, 4 door, new tires, California car, excellent condition. 477-8488

DELTA 88, 1978, Royale, many options, low mileage, must sell, best offer. 533-6928

DELTA 88, 1979, Royale, 4 door, Carmine, absolutely immaculate, 7700 miles, extras, $5450. 381-5834. 287-8805

DELTA 88, 1979 Royale, fully equipped, air conditioning, stereo, power windows & locks, cruise plus more, $6,290. 644-1532

DELTA 88, 1969, drivable, Florida car, body good, new battery, best offer. 535-2687

CUTLASS, 1977, Brougham, many extras. $3495. Call after 5 PM 281-3061

CUTLASS 1977 Brougham, 37,000 miles, V8, air, wife's car, $3300, or best offer. 478-6317

CUTLASS 1977 Supreme Brougham. Loaded. Excellent condition. $3,950 or best offer. 556-3756, 589-2238

CUTLASS 1978 Brougham, loaded, 22mpg, mint condition. Best offer. 420-3157

CUTLASS 1979 Supreme, air, AM-FM stereo, rear defog, excellent condition, $5100. Weekdays after 6 641-4223

CUTLASS, 1979 Supreme Brougham 2 door, loaded. Best offer. Call 363-5351

DELTA ROYALE 1978 4 door, power windows & locks, cruise, etc. Like new, $4495. 643-8351

$96.00 PER MONTH
SAVE ON REMAINING 79's IN STOCK!
For 48 months, based upon purchase price of $5179, plus tax, license, and title, with $1816.68 down. APR of 12.68% on approved credit.

1980 DATSUN 210 4-DOOR WAGON
with: 5 speed transmission, tinted glass, power assist front disc brakes, deluxe interior, rear window defogger, full carpet, reclining bucket seats, plus much more.
gelling DATSUN
905 S. Telegraph, Pontiac
1 Block S. of M-59 (Huron)
681-2900

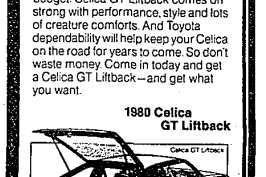

DON'T WASTE MONEY.
That's the thought behind every Toyota Celica GT Liftback. It's the sporty car designed to fit your lifestyle—and your budget. Celica GT Liftback comes on strong with performance, style and lots of creature comforts. And Toyota dependability will help keep your Celica on the road for years to come. So don't waste money. Come in today and get a Celica GT Liftback—and get what you want.
1980 Celica GT Liftback

Andersen's
1951 TELEGRAPH RD., BLOOMFIELD HILLS
Open Mon., Thurs. 9-8, Tues., Wed., Fri. 9-6
333-3300
TOYOTA

BOB SAKS #1 OLDS DEALER In MICHIGAN
Up To 30% OFF
Factory Sticker On All '79s In Stock
Plus Dealer Installed Options
Choose From 150 New—Demos All Colors & Equipment
Toronados—"98s"-"88s"-Cutlasses
Excluding Diesels
Sale Ends Friday, Dec. 14th 1979
All Cars Subject to Prior Sale

NEW "98" REGENCY COUPE
Tompmatic air, power door locks, power trunk release, rear defogger, cruise control, tilt steering wheel, wire wheel covers, power antenna. Stock No. 92801.
List Price $10,321
30% Off $3,096
Now Only $7225
Plus Dealer Installed Options
30 More At Similar Savings

New 1980 Cutlass Sedan
Air Conditioned
Automatic, V-6, power steering, power brakes, tinted glass, radio.
$139.82 Per Month
OPEN END LEASE
26 month open end lease, based on $6007 cost, $3602 residual value*, total payments of $3635.32. $155 down plus first and last payments, license, fees and taxes.

New 1980 Regency Diesel Sedan
Air Conditioned
Fully equipped including full power, stereo, tilt steering wheel, cruise control, rear defogger and more. Stock No. 478.
$243.50 Per Month
OPEN END LEASE
28 month open end lease, based on $10,579 cost, $6345 residual value*, total of payments $6818, $500 down plus first and last payments, license, fees and taxes.

NEW 1980 TORONADO DIESEL
Air Conditioned
Fully equipped including power, stereo tape, tilt steering wheel, cruise control, rear defogger, and more. Stock No. 647.
$289.61 Per Month
OPEN END LEASE
28 month open end lease, based on $11,973 cost, $6858 residual value*, total of payments $8109.08, $500 down plus first and last payments, license fees and taxes.

*At the end of the lease period you may purchase the car at the residual value or your maximum liability could not exceed 3 monthly payments.

GM QUALITY SERVICE PARTS GM
GENERAL MOTORS PARTS DIVISION
KEEP THAT GREAT GM FEELING WITH GENUINE GM PARTS
BOB SAKS OLDSMOBILE
GRAND RIVER AT DRAKE RD. FARMINGTON
478-0500

December DEMO SALE Days!
1980 HORIZON

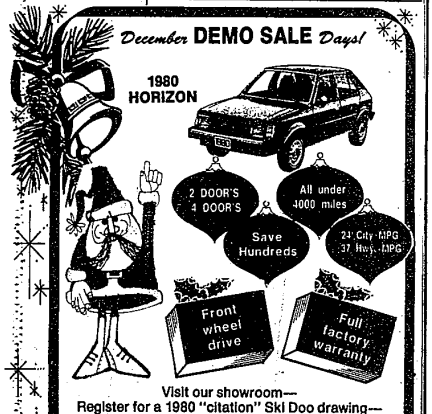

2 DOOR'S 4 DOOR'S
All under 4000 miles
Save Hundreds
23 City MPG 37 Hwy. MPG
Front wheel drive
Full factory warranty
Visit our showroom—
Register for a 1980 "citation" Ski Doo drawing—
Friday, December 14.
Andersen's
CHRYSLER/PLYMOUTH
1825 S. TELEGRAPH, BLOOMFIELD HILLS 333-3100
SHOWROOM HOURS Mon & Thurs 8.30-9:00 P.M. Tues. Wed. & Fri. 8.30-6:00 P.M.

USE YOUR FACTORY INCENTIVE as a part of your Down Payment on a NEW 1979 THUNDERBIRD

44 Selected Models To Choose From
Limited Offer (Thru Dec. 14)
FACTORY INCENTIVES up to . . . $1000.00
Hurry For Best Selection
STARK HICKEY FORD WEST
24760 W. SEVEN MILE RD. AT GRAND RIVER
538-6600
We're Been Michigan's #1 FORD DEALER FOR 13 CONSECUTIVE YEARS