Classified Automotive

860 Chevrolet

CAPRICE 1979, Classic 3 seat Wagon, silver with wood panels, vinyl interior, loaded with options, 7000 miles on tires, $5,795. 647-7639

CAPRICE, 1979, Estate Wagon, excellent condition, all options, tilt & power, AM-FM stereo, cruise. $4900. 644-2439

CAPRICE 1979. 4-door. Best offer. 685-4812

CHEVETTE, 1977, automatic, am-fm, 27,000 miles, excellent condition. $2550. 546-9388

CHEVETTE 1977 SANDPIPER. 4 speed transmission. Am-fm radio, power brakes, rear defogger. 38,000 miles on clock. $2275. 645-1082

CHEVETTE 1978, 2 door, automatic, rear defroster, AM radio. 651-4859

CHEVETTE, 1978, 4 door, air, automatic, undercoated, 21,000 miles, $3,000 firm. 588-1781

CHEVETTE 1978, Yellow, 4 door, automatic, undercoated, clean, low mileage. $2395 Call 421-6870

CHEVETTE, 1978, 2 door, automatic, am-fm, snow tires. After 5pm. 852-1735

CHEVETTE 1978, 4 door, rear defogger, radio, custom interior, 48,000 miles $2300. 261-9752

CHEVETTE 1978, 4 door, auto, air, am-fm, deluxe interior, radials, rear defog, must sell. 356-3149

CHEVETTE 1978, 2 door, automatic, air, AM-FM stereo, rear window defogger, undercoated, 29,000 miles. $2,995. 464-4281

CHEVETTE, 1978, 4 door, air, vinyl cloth interior, rear defogger, gauges, 17,000 miles. Excellent condition. $3650. 356-3544

CHEVETTE 1979, 2 Door Hatchback, automatic, air, radio, rear defog, many options, low mileage. $4395. 632-7227

CHEVETTE 1979, automatic, low miles, air, undercoated, air rear defrost. AM-FM radio. 356-3546

CHEVETTE 1979 4 door, deluxe interior & exterior, rear defog, power brakes, 4 speed, steel belted radials, excellent condition. $900 miles. $3950. 455-7426

CHEVETTE, 1979, 2 door, automatic, am-fm, rear defogger, A-plan car. 420-3094

CHEVETTE 1979 4-speed, metalic brown, loaded-all options, mint condition. 6500 mi. $4100, after 6pm 644-8709

CHEVROLET 1979 STATION WAGON Excellent condition. One owner. Call Mon. thru Fri. 9 AM-5 PM. 557-1205

CHEVY - 1973, Station Wagon, radio, $500 or best offer. 981-1390

CITATIONS, 1980, 2 door & 4 doors. Air, power, automatic, air to choose, like new. Reduced.

ROGER PENSKE CHEVROLET
355-1600

CITATION 1980, 4 door, automatic, air, AM-FM, cruise control, 6 cylinder. 533-0614

IMPALA, 1970, good transportation, power steering, brakes, windows, air, tilt, am-fm stereo. Best offer. 532-6477

IMPALA 1973. Runs good, new parts. 427-3737

IMPALA 1972, automatic, power steering & brakes, runs good, body in good condition, $300. 644-1109

IMPALA 1972, 4 door, air, power steering, also Cadillac, and motor home best offer.354-1 W. 6 Mile 261-1080

IMPALA, 1973, air, great car, $750 or best offer. 535-0759

IMPALA 1975, wagon, 6 passenger, excellent condition, no rust, stereo, air, gas, best offer. 459-4211

IMPALA 1975, 4 door, automatic, power steering, power brakes. $1000. After 6pm. 421-0098

IMPALA 1976 4 door, silver, small V8, automatic, air, excellent condition, $2500. Call eves. 661-6548

IMPALA 1977, full power, air, tilt steering, cruise control, vinyl roof. Excellent condition $3,200. 534-0766

IMPALA 1978 Sedan, air, power brakes, steering, radio, electroclear, rustproof. Excellent condition. 669-1974

IMPALA 1978 Wagon, 21,000 miles, air, stereo, rack, electric defog, door locks, extras. $4000. 476-3114

MALIBU 1973, V8, auto, air, power steering, brakes, $1100 or best offer. After 6pm 868-4907

MALIBU, 1974, power steering/brakes, air, excellent condition, no rust, $1775. Call: 673-2831

MALIBU 1974 2 door, 350 automatic, power, air, 52,000 miles. Original owner. Rally wheels, black. $2100. 678-5164

MALIBU 1978, Classic, 8000 miles, all power and air, stereo, Am/Fm, showroom condition, $4,400. 422-3489

MALIBU, 1978, Classic Wagon, power steering & brakes, air, V-8, AM-FM, undercoated, under 13,000 miles $4200. After 5 PM 549-1389

MALIBU 1979, classic, 31 MPG, loaded, 19,000 miles. $3500. 545-8192

MALIBU, 1979, Classic 4 door, many options, mint condition $4800. Weekdays after 6:30 PM 559-2289

MONTE CARLO 1978, extra loaded, excellent condition, full power, rust-proofed, $4995. 262-3968

MONTE CARLO 1978, Landau, air, full power, Excellent $4,250 or best offer. 553-9518

MONTE CARLO 1976. Triple black, extras. Very good condition. $2,900 firm. 595-7671

MONTE CARLO 1979 Landau, air, AM-FM stereo, many extras, low miles, mint condition. $5400. 544-0670

MONTE CARLO 1974, Landau, full power, air, $1250. After 6 PM. 644-6248

MONTE CARLO 1979, 17 MPG city, 23 MPG highway. Extras. Call after 6PM. 549-7235

MONTE CARLO, 1974, power steering & brakes, 55,000 miles new transmission. $1300. 553-9489

MONTE CARLO, 1978, air, stereo, 11,000 miles, $4,795. Autosense Computer Checked. Hines Park Lincoln-Mercury 425-3036

MONTE CARLO 1977, Landau, 305, Silver, equipped, low mileage, excellently maintained. Must condition. Original Owner. Best offer 552-9320

MONTE CARLO, 1978, Loaded, including electric sunroof. 2 to choose!

ROGER PENSKE CHEVROLET
355-1600

MONZA 1975, Hatchback V8, 4 speed, power steering, brakes, air, am-fm stereo, rear defogger. 476-4788

MONZA 1978, Hatchback, black, V8 engine, automatic transmission, power steering, power brakes, rear window defogger, AM radio, sunroof. $3895. After 5PM. 477-7435

NEED A NEW CREDIT START?
Many Used Cars & Trucks
To Choose From
Ask for Bob Dale
525-5000

NOVA 1968, snow tires, extra wheels, runs good. Weekdays. 432-0149 Evenings and Weekends.

NOVA 1972. Good transportation. New snow tires, am-fm stereo, power steering, power brakes. $500. 881-1464

860 Chevrolet

NOVA, 1974 2 door, 6 cylinder, power steering, automatic, AM-FM, rear defog, $1300. Call. 464-2811

NOVA, 1974, 6 cylinder, 2 door, automatic, power steering, radio, no rust 22MPG, excellent condition. $1450 Call 453-8732

NOVA, 1976, 2 door, automatic, 6 cylinder power steering, am-fm. $2350. 397-8585

NOVA 1977, 4 door, 6 cylinder, automatic, power steering, 23,800 miles, $2600. After 6PM 546-4254

NOVA, 1979, 2 door, automatic, power steering, air, save $2,000 on this one! Stock no. 4846A.

AVIS FORD
29000 Telegraph 354-3000

RED TAG SALE
Come see our fine display of Used Cars & Trucks. Prices are marked in windows for your shopping convenience.
Roger Penske Chev.
Telegraph Rd. Opposite TEL-TWELVE MALL
355-1600

VEGA 1971. Engine good, body good, $380. Call 477-8172

VEGA 1972, Hatchback, good gas mpg, good tires, neat inside, low miles. $350. 453-9063

VEGA 1974, Auto, 4 cylinder, am-fm 8 track stereo, 30 MPG. New tires & battery. Just tuned up. $725. 255-0119

VEGA 1976 Hatchback, Clean, $1,300. 881-0787

VEGA, 1976, hatchback, automatic, am-fm stereo 8 track, Ziebart, new radials, defog, must sell. $1400. 464-3285

VEGA 1976 maroon and silver, snow tires and wheels included. $1395. After 4PM 261-8286

300 CHEVYS TO CHOOSE FROM
JOHN ELDEN
CHEVYLAND
I-94 Service Drive
Belleville
697-7700

862 Chrysler

CHRYSLER - 1968, 4 door, mechanically excellent, extra tires, low miles, age with good body, excellent winter car. 626-9752

CHRYSLER, 1973, 2 door, hardtop, automatic. Good transportation. $495. JACK DEMMER FORD 721-6560

CHRYSLER, 1978
CORDOBA
Low miles, air, $3,695
COLONY
Chrysler-Plymouth
111 Ann Arbor Rd., Plymouth
453-2255

CLASSIC CORDOBA 1979, leather, power everything including 6-way seats, windows, door locks, trunk opener, etc. Only 3700 miles. A beauty, $6,000. ($9450 list) or take over $150 payments. 642-3721

CORDOBA 1975, air, power steering & brakes, AM-FM stereo, many other extras. No rust. $2,095. 453-3675

CORDOBA, 1976, 43,000 miles, air, power steering/brakes, extras. $2400 or best offer. Ask for Tom 721-1810

864 Dodge

ASPEN, 1977 Wagon. Automatic, power, air, roof rack, extra clean, sale priced.

ROGER PENSKE CHEVROLET
355-1600

CHARGER, 1976, 318-V8, automatic, air, am-fm stereo, very good condition. $2500 or best offer. Must sell. 474-7839

DART SENECA, 1940, 6 cylinder, auto, restorable, best offer. After 6pm. 425-3024

DART 1973 Sport 8 air, good condition. $1,300. After 4 PM weekdays, anytime weekends. 476-5770 or 471-4154

DART, 1974, low mileage, sharp, $1495. 548-0474

DIPLOMAT, 1978, Medallion edition, 2 door, air, power steering, brakes, automatic, stereo, leather seats, many other extras. Excellent condition. Low miles $4200, negotiable. After 5 PM 897-5871

OMNI 1978, excellent condition, low mileage, luxury interior, am-fm stereo, 1 speed, $3900. After 7PM. 348-7349

OMNI, 1978, 4 door, tuned & winterized, cloth seats, garage kept, rustproofed, excellent condition. $4,200. Eves. 643-2177

OMNI, 1979, rustproofed, 4 door, power steering, custom interior, excellent condition. $5,000 or best offer. 261-0405

ROYAL MONACO 1977, 2 door hardtop, like new, 19,000 miles, power steering & brakes, air, am-fm, 318 motor. $2,650. 478-2741

866 Ford

ALL NEW '79's
REBATED UP TO
$2,000
at
TURNER FORD
(Troy Motor Mall)
643-7500

BILL BROWN BARGAIN CENTER
Plymouth Rd. at Wayne Rd
79 Demos, Pintos, Fairmonts, Mustangs. Daily Rentals. 48 Month Financing available. 421-7000

COMET 1974. Late model 2 door includes 2 snow tires with complete wheels. After 6PM. 531-0258

COUNTRY Sedan 1968 wagon, 10-passenger, original owner, 79,000 miles, loaded. $295. 421-7781

ELITE, 1975, triple black, am-fm stereo, air, rear defogger, new radials, $2100 or best offer. 522-5213

ELITE 1978, excellent condition, loaded. $2800. 427-9563

FAIRLANE, 1970, power steering & brakes, air, excellent condition. $850. 271-3239

FAIRMONT, 1978, automatic 6, power, radials, fm, 45,000 miles, rustproofed, $2900 558-0143

FAIRMONT 1978, automatic, power steering, brakes, 4 door, 19,000 miles, 19 mpg. Good condition. $2795. 681-2030

FAIRMONT 1978, 25,000 miles, 4 cylinder, good gas mileage. Excellent condition. $2,900. 455-8823

FAIRMONT, 1978, 4 door, 6 cylinder, manual transmission, air, great gas saver in excellent shape, only 15,000 miles, $3495 or best offer 828-6413

FAIRMONT, 1978, 2 door, 6 cyl. stick, power steering, stereo, only $2,995. BOB DUSSEAU LINCOLN-MERCURY, 31825 Grand River, Farmington. 474-3242

FAIRMONT 1979, V-8, 4 door, automatic, power steering, brakes, air, AM-FM stereo, luxury interior, cruise. 27,000 miles. Excellent condition. Powerful luxury type car with good gas mileage. $4,950. 525-5356

FIESTAS, 1978 & 1979. Beat the high price of gas! Priced to sell. North Branch 421-1376

FIESTA 1978, Ghia, beige, 19,000 miles, Am/Fm cassette, every extra except air. $4,600. 453-4709

FIESTA, 1978, Sport, sunroof with 3 tops, stereo, excellent condition, 35MPG. $4400. Weekdays, 963-1858, evenings & weekends. 828-0494

866 Ford

FIESTA, 1978, stereo, tape, sun roof. Excellent condition, 34 m.p.g., best offer. 437-1578 or 437-2472

FIESTA 1979, decor package, sunroof, michelin, white walls, heavy duty cooling package, amfm stereo cassette, rustproofed, 4,000 miles, immaculate condition. Evenings. 642-6303

FIESTA 1979, flip up roof, heavy duty package, rear window washer and wiper, heavy duty cooling package, rustproofed. $3875 459-2233

FIGHT INFLATION - See our budget lot at North bros. 421-1376

FIESTA, 1979, body in good condition, engine in excellent condition, 40 mpg, best offer 254-2817

FORD - 1976 Elite, power steering, brakes, air, AM-FM stereo. $1850. 360-2546

GALAXIE 1972. Rebuilt motor. 1972 Opel, best excellent condition, 38,000 miles, best offer. 644-5498

GALAXY 1973, power steering, brakes, air, $750. Dependable. 552-3575

GRANADA 1977, V6 Air, am-fm, 50,000 miles. $2850 or best offer. Before 5PM 459-6500, after 5PM. 769-3347

GRANADA, 1977, 6 cylinder, overdrive, 35,000 miles, stereo, Michelin tires, reclining bucket seats. Excellent condition. Call 879-0195

GRANADA, 1979, special European Sports Sedan, dark blue, 4 door, loaded, 4 speed, $4850. Call after 6pm. 646-1098

GRANADA, 1979, 2 door, 6 cyl., automatic, air, vinyl top. Only 5,000 miles. $4,995. Autosense Computer Checked. Hines Park Lincoln-Mercury 425-3036

GRAND TORINO 1973, air, power, $700 or best offer 398-9551

GRAND TORINO 1974 Brougham. Excellent condition, must sell. $1,100. 348-0097

GRAN TORINO, 1976 Wagon. V-8, automatic, power steering & brakes, air, am-fm. New tires, no rust. Well maintained. $1,800. 728-6100

GRAN TORINO 1974, power steering/brakes, air, am fm stereo, original owner, 4900 486-1450, eves. 549-4156

GRAN TORINO 1975, power, air, 4 door, clean, wife's car, $1195 best offer. 538-2314

GRAN TORINO 1975, 4 door, air, 1 owner, garage kept, no rust, dents. Extra snow tires, rims. Radials. New brakes. $1490. After 6PM 642-7229

GRAN TORINO 1973 wagon, 52,000 miles, runs like a top. Rear hitch, air shocks, air, luggage rack. $950 or best offer. After 7PM & weekends 624-6222

LTD, 1971, brougham, loaded, excellent condition. $575. 531-5414

LTD 1972, runs good, good tires, fair body. $125. 522-2682

LTD 1973, Country Squire Wagon, 9 passenger, power steering/brakes, automatic, air, Am/Fm stereo, rust proofed, new tires plus snows, $800. 455-1940

LTD 1973, very clean, no rust, mechanically good condition. $1100 459-3109

LTD 1974, country squire, 9 passenger, factory air, 53,000 miles, excellent condition, well maintained. $800. 538-6067

LTD 1974, with 1976-351 engine, air, power steering, brakes, good shape, $800. 476-2028

LTD 1976, 4 door, power steering, brakes, AM-FM, air, $1,500. 646-1019

LTD, 1976, 2 door, blue, vinyl top, power steering and brakes. TOM HOLZER FORD, 30711 Grand River, Farmington. 474-1234

LTD, 1977, II Sedan. Automatic, power steering & brakes, air, low miles, this week special, only $2,245. Stk. no. 1167A.

AVIS FORD
29000 Telegraph 354-3000

LTD, 1978 4 door. Rear defogger, electric locks, cruise, vinyl top. $3,495. 851-4941 or 348-1829

LTD 1978, 4-door, excellent condition, loaded 36,700 miles. $3400 338-9241. After 6pm, call 642-7828

LTD, 1979 2 door automatic, power steering/brakes, AM-FM, vinyl roof, $3,995. Jerry Bielfield Co. Call: 846-2225

MAVERICK 1972. 3 speed, low mileage, no rust. Must see to appreciate. $875 or best offer. 453-8301

MAVERICK, 1975, 4 door, one owner, good condition. $1150. After 5 PM Call 349-2969

MAVERICK, 1976, 2 door, one stick, one automatic. Priced to sell. North bros. 421-1376

MUSTANG II 1975, Brown, 4 speed, 6 cylinder, Am-Fm cassette, runs great. 851-7728

MUSTANG II, 1974, 6 cylinder, 4 speed, AM/FM stereo, vinyl top. 681-1397

MUSTANGS 1979, 2 door, Cobras, Rally Sports Turbo-jets, 5 to choose from. Priced from $4,395. JACK DEMMER FORD 721-6560

MUSTANG - 1964½, V-8, 3 speed manual, Texas car, no rust, no bondo, $2600 firm. 464-0464

MUSTANG - 1968, convertible, runs good, needs body work. Best offer. 459-4664

MUSTANG, 1970 Grandee, automatic, power steering/brakes. Rusty, needs minor repair, runs good. 421-2152

MUSTANG, 1973, automatic, power steering, brakes, air, 8 track stereo, no rust. $1900 or best offer. 878-7244

MUSTANG - 1973, Grande, 351 V-8, AM-FM radio, body good condition, new tires, $1500. 721-0958

MUSTANG 1975, Vinyl top, AM-FM, new paint, no rust, radials. After 5PM. 459-8224

MUSTANG 1975, 351 Cleveland, New tires, brakes, AM-FM stereo, air, $1,800 or best offer. 464-3828

MUSTANG 1974, Good condition, $1,500. 348-6430

MUSTANG 1974, Ghia, 4 speed, air-ed, full power, air, stereo, new radials, excellent condition, no rust, recently reconditioned, all major parts. Best offer. 646-1143

MUSTANG 1974 Mach I, V6, 4 speed, excellent miles per gallon. Am-fm stereo, $1150. Call after 5 PM. 420-6448

MUSTANG, 1975, power steering & brakes, automatic, air, am-fm radio, good condition, $1,900. After 5 348-3581

MUSTANG - 1975, 2 door, 4 cylinder, 4 speed, 48,000 miles, good condition, $1700. 425-5185

MUSTANG 1976 Ghia. All power, low mileage, air, stereo-tape deck, Ziebart. $3,800. Call: 464-6333

MUSTANG 1978, 4 cylinder, 5 speed, 15,000 miles, $3595. After 5PM. 646-8294

MUSTANG, 1978, 4 speed, 4 cylinder, air, am-fm, good mileage, $4000. 459-8364

MUSTANG, 1978 4 cyl., automatic, power steering, rally wheels, low mileage, sharp. $4995. BOB DUSSEAU LINCOLN-MERCURY, 31825 Grand River, Farmington. 474-3242

MUSTANG 1979 Ghia, fully loaded, rustproofed, low miles, excellent condition, after 6pm 557-2517

MUSTANG 1979, Ghia, 2 door, automatic, air, sunroof, rustproof. Many Extras, 8,000 miles, $5,950. 455-2372

MUSTANG 1979, near give a way for immediate sale, mint condition, 2 door, power steering, brakes, auto, interior accent, radials, rear defog, rustproofed, asking $4695. 397-2043

PINTO, 1978, Runabout. Automatic, power steering, 43,000 miles. $1,993. TOM HOLZER FORD, 30711 Grand River, Farmington. 474-1234

866 Ford

MUSTANG, 1979 Turbo Cobra, loaded. Must sell $5800. 642-9089

MUSTANG 1979, 3 door Ghia, 302, 4 speed, loaded, 8,500 miles, $5,950. 251-1271

PINTO SALE Now In Progress. 1976-1978. Large selection! North bros. 421-1376

PINTO, 1974, low mileage, needs work, best offer, air? 6 PM. 399-8943

PINTO 1974 wagon, 4 cylinder, automatic, $800. Call After 5pm 476-3017

PINTO 1975, Runabout, Good Condition, 4 speed, $1900. 644-1387

PINTO 1975, Squire Wagon, 50,000 miles, good transportation, $1100. After 6pm 260-2546

PINTO, 1975 station wagon, V-6 automatic, power steering, air, low miles. $1795. Jerry Bielfield Co. 846-2225

PINTO 1977, Cruising Wagon, 4 cylinder, 4 speed, spare tire never used. $2500. 721-0437

PINTO, 1977, 3 door, automatic, power steering & brakes, AMFM stereo, 22 mpg, excellent, $2650. 459-8294

PINTO, 1978, Runabout, 4 speed, power steering, low mileage, $2995. BOB DUSSEAU LINCOLN-MERCURY, 31825 Grand River, Farmington. 474-3242

870 Jeeps & Other 4-Wheel Drives

AREA'S LARGEST 4 Wheel Drive Dealer. Broncos, Blazers, Jeeps, Pickups. All Priced To Sell. Be Ready For A Rough Winter. North bros 421-1376

BLAZER 1974, needs considerable work After 5PM 626-7459

BLAZER 1976, 6 cylinder stick, 4 wheel drive, gas saver, terrific buy, $2900. 255-3615 or 563-9846

BLAZER, 1977, Cheyenne package, automatic, air, AM-FM stereo cassette player, power steering, brakes, luggage rack, & more. Excellent condition. $5575. 651-1943

BLAZER, 1978, regular gas, tilt, cruise, windows, locks, Air. Trailer package, AM-FM stereo, swing away spare. 4 X 4 Cheyenne. $5850. Eve's. 661-1618

BLAZER, 1978, 4x4, many options, 11x15 tires & wheels, headers, running board, rustproofed. Regular gas. 21,000 miles. $6600 or best offer. 1-724-8182

BLAZER, 1979, black, Cheyenne 400, 12 x 15 tires, 8 track stereo, etc. competitive price, must sell, 682-9165, 334-4379

BLAZER 1979 Cheyenne package, automatic, and loaded with goodies. Jensen AM-FM 8 track, $7,800. 420-0439

BLAZER, 1979 Cheyenne, camle/white stripes, 31 gallon gas tank. Must sell. Sharp. $7500. 535-7288

BLAZER 1979, Cheyenne package, every option available, cloth interior, special paint, wire cast, $7,600. 855-1078

BLAZER 1979, excellent bargain, black, 9000 miles, am-fm, air, tinted glass, Cheyenne, cruise. $7350 879-1388

BLAZER, 1979, 4 wheel drive, air, am-fm stereo, standard transmission, rustproofed, 4100 miles, warranty, $7900. 693-4649

BRONCOS, 1978-79. 5 to choose from. North bros 421-1376

BRONCO 1976 with Western glow, 27,500 miles, $5400. Excellent condition. 332-1161

BRONCO - 1978, Ranger XLT, air, stereo, CB. Realy loaded, automatic, $6200. 455-7125

BRONCO, 1978½, 15,000 miles, power steering, air, rustproofed, $7200. After 4 PM 525-2924

INTERNATIONAL, 1979, Scout II, basically new, white with wood deal exterior. Deluxe interior, small V8, $5,850. 8-5 Weekdays. 525-1111

870 Jeeps & Other 4-Wheel Drives

BRONCO, 1979, automatic, 351, air, stereo, cruise, three wheeling package, good mpg., excellent, $7400. 348-5343

BRONCO, 1979, Custom, 9,400 miles, 4 speed, power steering, power brakes, 33 mud & snows, locking hubs, like new. TOM HOLZER FORD, 30711 Grand River, Farmington. 474-1234

CHEROKEE 1979, low mileage, must sell! $7,000 Firm Call 553-8757

CHEVY 1975 Blazer, power steering, power brakes, air conditioning, am-fm radio, 34,000 miles, good condition $4,050 negotiable 437-1215

CHEVY, 1975 Blazer, 4 wheel drive Suburban, 52,000 miles, good condition $4,050 or trade for Jeep of equal value. After 6 PM. call 349-4963

CHEVY 1978, 4x4, van series 30, 13,000 miles, all power, air, extras. 476-2168

DODGE RAM CHARGER, 1979, low mileage, cruise, tilt, AM-FM stereo, etc., etc. $7995. 728-5035

DODGE, 1978, 4 wheel drive, W200, ¾ ton, 318 engine, plow package, new paint & interior, $4300 firm. After 6. 459-6422

DODGE 1978 Sno-Commander 150. Meyer snowblade package. Red liner, 360 engine, automatic transmission, power brakes, power steering, rustproofed, am-fm, heavy duty trailer hitch with electric brakes, 9600 miles, like new. $7400. 425-8777

FORD 1978 F-150, 4-wheel drive, power steering, 4-speed, 6 cylinder, Western snow plow never used, 1500 miles. $6,500 349-0116

FORD, 1979 F-250 ¾ ton 4 wheel drive pick-up, 6 cyclinder, 15 MPG, step bumper, lock-outs, 4 speed, power steering/brakes, $6,400. 533-9196

FORD 1979, ¾ ton 4X4, High Sierra, automatic, tilt, am fm, $6,400. 453-2167

I.H. SCOUT II, 1975
4 wheel drive, air, automatic, loaded, sharp. Only $3,995.
MICHIGAN'S #1 RENAULT DEALER
BILL HERMANN, INC.
31151 W. 10 MILE
Just E. of Orchard Lake Rd.
Farmington 478-2191

JEEP, 1964, CJ-5, new motor, with winch, $1350. 2 extra soft tops. Call after 6pm 531-7313

JEEP 1973 ¾ ton pickup, 6 cylinder, automatic, power steering, cap. 50,000 miles. AM-FM cassette, $2400. 478-4634

JEEP 1977 CJ7, hardtop, Levi interior, 3 speed, stereo, CB, 8 cylinder. After 6PM 557-8456

870 Jeeps & Other 4-Wheel Drives

JEEP, 1978, wagoneer, loaded, excellent condition, 4 new Tiempo tires, Embarited, black with bucket seats. $7225. 532-3323

JEEP 1979, CJ7, with plow, automatic, stereo, 1 owner, very little use. $6,990. Birmingham Motors, Ltd. 646-3020

JEEP 1979 CJ7. Soft top, 258 2 barrel, 3 speed, taking offers. Must sell. 261-8137

JEEP, 1980, CJ5, soft top, warranty, tilt, part time 4 wheel, 6 cylinder, sharp. $7900. Call. 596-3869

SUBURBAN, 1979, silverado, 4 x 4, 9 passenger, 13,000 miles, loaded. 553-2926

1978 FORD BRONCO
4 wheel drive, 8 cyl., automatic, power steering & brakes, air. $5,895.
PAT MILLIKEN FORD
"HOME OF THE SMILING IRISHMAN"
8600 Telegraph
Betwn. Plymouth & W. Chicago
255-5840

TOWNCAR 1978, Vetoque interior, full power, cast aluminum wheels, AM-FM 8 track quad, anti theft alarm, automatic trunk release, low mileage, excellent condition. $3,700. Negotiable. 659-4729 or 441-9252

TOWN CAR, 1977, 4 door sedan, loaded with extras & luxury group, interior leather seats. Priced to go at $4150 Call after 6pm. 642-3331

TOWN CAR 1978, all power options, retractable moon roof, factory 6 channel CB, tilt steering wheel, cruise control, white with blue interior, 34,000 miles, mint condition. $7,100. 459-6849

TOWNCAR 1978 Leather interior, full power, 40 channel CB (factory installed), AM-FM 8 track, power antenna, speed control, automatic trunk release, excellent condition. $7,600. Negotiable. 659-4729 or 441-9252

TOWN COUPE 1976, Florida car, loaded, yellow, 41,000 miles, excellent condition, $4200 274-6777

872 Lincoln

LINCOLN, 1977, Town Car. Sharp, loaded, it to choose from. Priced from $4,750

Don Massey Cadillac
40475 Ann Arbor Rd at I-275
453-7500

TOWNCAR 1978. Vetoque interior, full power, cast aluminum wheels, AM-FM 8 track quad, anti theft alarm, automatic trunk release, low mileage, excellent condition. $3,700. Negotiable. 659-4729 or 441-9252

TOWN CAR, 1977, 4 door sedan, loaded with extras & luxury group, interior leather seats. Priced to go at $4150 Call after 6pm. 642-3331

TOWN CAR 1978, all power options, retractable moon roof, factory 6 channel CB, tilt steering wheel, cruise control, white with blue interior, 34,000 miles, mint condition. $7,100. 459-6849

TOWNCAR 1978 Leather interior, full power, 40 channel CB (factory installed), AM-FM 8 track, power antenna, speed control, automatic trunk release, excellent condition. $7,600. Negotiable. 659-4729 or 441-9252

TOWN COUPE 1976, Florida car, loaded, yellow, 41,000 miles, excellent condition, $4200 274-6777

874 Mercury

BOBCAT 1976, excellent condition, new brakes, tires, battery and tune-up. $2,295. 585-1155

COUGAR, 1974 XR-7 coupe, small 8 automatic, power steering, power brakes, factory air, am fm stereo. Beautiful baby blue finish with dark blue vinyl top, many other extras. So sharp it's down. $55.50 per month, $2295. 1 yr. limited warranty. Open Saturday 33565 W. Michigan Ave., Wayne. 728-3100

AUTOLAND USA

872 Lincoln

LINCOLN, 1979 TOWN CAR
Full power, loaded, $7,995.
COLONY
Chrysler-Plymouth
111 Ann Arbor Rd., Plymouth
453-2255

MARK IV 1973, silver, cloth interior, must condition, perfect collectors car or wife car, 32,000 miles, $2800. Must see. 398-6345

MARK IV, 1973, triple white, full power, air, seat, windows, AM-FM, tape deck, wife's car. 832-3221. 459-1444

MARK V, 1977, Bill Blass edition, moon roof, Ziebart, loaded. 42,000 miles $5450. Ann Arbor.

MARK V, 1978, loaded, 1 owner, $7550. Birmingham Motors, LTD. 646-3020

MARK V, 1979, loaded, sharp, $8,995.

Don Massey Cadillac
40475 Ann Arbor Rd at I-275
453-7500

TOWN CAR, 1976, loaded, $3500. Excellent condition. Days. 425-4590. Evenings. 427-1285

874 Mercury

BOBCAT 1977 wagon, 4 cylinder, stick, 40,000 miles, excellent condition. $2,300. After 5PM. 553-6078

CAPRI 1974 V4 automatic, power brakes, stereo, 52,000 miles, rear defroster, clean $1800. or offer. 591-1292

CAPRI, 1974 4 cylinder 4 speed, excellent MPG, $1350. 257-5157 days Evenings after 6. 661-1264

CAPRI, 1974, 4 speed, V8, air, new tires, body good, sunroof, vinyl top. 478-4072

CAPRI, 1979, black exterior, loaded, 13,000 miles, mint condition. Take over payments, 10 5% Int Call 397-1213

CAPRI 1979 Chia, 302 4-speed, 18,700 miles, TRX tires, cruise, tilt, more. $5950, call after 5 or weekends 531-0199

CAPRI, 1979, RS 4 cyl. 4 speed, power 50,000 g.a. brakes, $3995. Autosense Computer Checked. Hines Park Lincoln-Mercury 425-3036

CAPRI 1979, 4 cylinder stick, air, stereo cassette, Michelins, power steering, brakes, 5,500 miles, extended warranty. $4,900. 647-0653

COUGAR XR-7 1978, loaded, low mileage, excellent condition. $5000. 682-0498.

COUGAR 1972 XR-7. Air conditioning, am-fm 8 track, stereo. New radials. $1100 or best offer, must sell. 427-8754

COUGAR, 1973 XR7, excellent condition. 50,000 miles, auto, power steering/brakes, air, AM-FM, center console, rear defogger, alarm, ¼ vinyl roof, light blue, dark blue top, blue vinyl seats. Must sell. $2,000. Call days 334-8326. Weekends 851-2162

MARQUISE 1976, auto, power steering, brakes, air, stereo, 4 door, call after 6pm 477-5572

PAGE TOYOTA
EXCLUSIVE
Toyota's new convertible
CELICA SUNCHASER

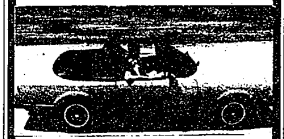

Before Buying Check with Michigan's No. 1 Toyota Dealer!
PAGE TOYOTA
24130 TELEGRAPH RD.
Between 9 & 10 Mile Rds.
Southfield, Mi. 48034
(313) 352-8580
TOYOTA

Are you torn between a BMW, Volvo, Audi or Mercedes-Benz? Permit us to propose a solution.
"TEST DRIVE THE NEW FRONT WHEEL DRIVE SAAB TODAY!"
THE 80s ARE HERE!

REBATES ARE AVAILABLE ON ALL NEW '79s
FALVEY MOTORS
TROY MOTOR MALL
1815 Maplelawn
643-7870

DICK GREEN WEST
CHRYSLER-PLYMOUTH
476-7900
1974 CADILLAC
V-8, automatic, power steering and brakes, air, all power Only $1695
1979 VOLARES
2 doors and 4 doors, V-6, automatic, air, power steering and brakes, am/fm radio, low miles From $4695 to $5395

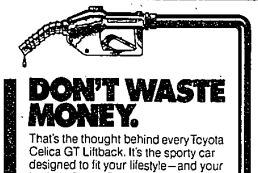

1979 CHEVY 4x4
Customized interior Only $7195
1973 PLYMOUTH
27,000 actual miles, drives out like new Only $1195
1977 CHEVY VEGA
4 speed, low miles, clean Only $2495
29301 GRAND RIVER FARMINGTON HILLS
476-7910 Open Monday & Thursday 'til 9 p.m. Tues., Wed., Friday 'til 6 p.m.

DON'T WASTE MONEY.
That's the thought behind every Toyota Celica GT Liftback. It's the sporty car designed to fit your lifestyle—and your budget. Celica GT Liftback comes on strong with performance, style and lots of creature comforts. And Toyota dependability will help keep your Celica on the road for years to come. So don't waste money. Come in today and get a Celica GT Liftback—and get what you want.
1980 Celica GT Liftback

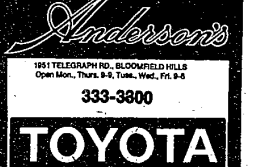

Andersson's
1951 TELEGRAPH RD., BLOOMFIELD HILLS
Open Mon., Thurs. 8-9, Tues., Wed., Fri. 9-6
333-3800
TOYOTA

BOB SAKS #1 OLDS DEALER In MICHIGAN
Up To 30% OFF
Factory Sticker On All '79s In Stock
Plus Dealer Installed Options
Choose From 150 New—Demos All Colors & Equipment
Toronados—"98s"-"88s"-Cutlasses Excluding Diesels
Sale Ends Friday, Dec. 14th 1979
All Cars Subject to Prior Sale

NEW "98" REGENCY COUPE
Tempmatic air, power door locks, power trunk release, rear defogger, cruise control, tilt steering wheel, wire wheel covers, power antenna. Stock No. 92801.
List Price $10,321
30% Off $3,096
Now Only $7225
Plus Dealer Installed Options
30 More At Similar Savings

New 1980 Cutlass Sedan
Air Conditioned
Automatic, V-6, power steering, power brakes, tinted glass, radio.
$139.82 Per Month
OPEN END LEASE
26 month open end lease, based on $6007 cost, $3802 residual value*, total payments of $3635.32. $155 down plus first and last payments, license, fees and taxes.

New 1980 Regency Diesel Sedan
Air Conditioned
Fully equipped including full power, stereo, tilt steering wheel, cruise control, rear defogger and more. Stock No. 478.
$243.50 Per Month
OPEN END LEASE
28 month open end lease, based on $10,579 cost, $5545 residual value*, total of payments $6818, $500 down plus first and last payments, license, fees and taxes.

NEW 1980 TORONADO DIESEL
Air Conditioned
Fully equipped including power, stereo tape, tilt steering wheel, cruise control, rear defogger, and more. Stock No. 647.
$289.61 Per Month
OPEN END LEASE
28 month open end lease, based on $11,973 cost, $6888 residual value*, total of payments $8109.08, $500 down plus first and last payments, license fees and taxes.

*At the end of the lease period you may purchase the car at the residual value or your maximum liability could not exceed 3 monthly payments.

GM QUALITY SERVICE PARTS GM
GENERAL MOTORS PARTS DIVISION
KEEP THAT GREAT GM FEELING WITH GENUINE GM PARTS
BOB SAKS OLDSMOBILE
GRAND RIVER AT DRAKE RD. FARMINGTON
478-0500