# Classified Automotive

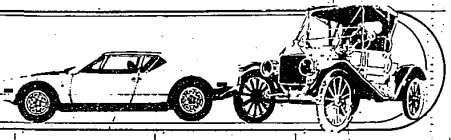

## 870 Jeeps & Other 4-Wheel Drives

BRONCO, 1979, Custom, 9,400 miles, 4 speed, power steering, power brakes, 5 mud & snows, locking hubs, like new. TOM HOLZER FORD, 30711 Grand River, Farmington. 474-1234

DODGE RAM CHARGER 1979, low mileage, cruise, tilt, AM-FM stereo, etc, etc. $7995. 739-5035

FORD, 1973, ¾ ton pickup, automatic camper shell, new tires 455-5749

FORD, 1974, Ranger XLT, 4 wheel, 4 X 4, needs a motor; otherwise in good shape. $1200. After 5 PM. 538-4698

GMC 1972, ¾ ton pick up. Mud and snow tires, stereo, great shape. $2000 or best offer. 355-2453

INTERNATIONAL SCOUT 1979 4 wheel drive, white with wood decal, chrome wheels, luxury interior, small V8, $5750. Call between 8-6 532-1113

JEEP 1976 CUSTOM STATION WAGON
Automatic, power steering, power brakes, air, 20,000 miles.
$4,195
Fiesta AMC Jeep
1205 Ann Arbor Rd.
Plymouth
453-3600

## 870 Jeeps & Other 4-Wheel Drives

CHEVY 1975 Blazer, power steering, power brakes, air conditioning, am radio, 34,000 miles, good condition $4,050 negotiable. 437-1215

CHEVY 1979 Silverado, 4x4, short box, rough country suspension, 35" tires with 25 options. $7000 591-0659

CHEVY 1979 Silverado, half ton, 4x4, short box, buckets, rally wheels, 15x10 tires, posi, locking diff. Black exterior, white interior, $6800 firm. 937-3359 After 6pm 422-7841

JEEP 1977 CJ7, automatic, quad track, hard & soft tops, loaded with extras, excellent condition, 553-0171

JEEP, 1974 Cherokee Chief 360 automatic, power steering/brakes, AM-FM, loaded, $6100. Call: 437-1321

JEEP 1978, 4 Wheel Drive Pickup. Save on this at only $4,895.
AVIS FORD
29000 Telegraph 354-3000

JEEP 1979, CJ7; with plow, automatic, stereo, 1 owner, very little use. $6,990. Birmingham Motors, Ltd. 646-3989

## 872 Lincoln

MARK V, 1978, loaded, 1 owner. $6,950. Birmingham Motors, LTD. 646-3989

## 872 Lincoln

CADILLAC, 1979
FLEETWOOD BROUGHAMS
D'ELEGANCE
5 To Choose From
FROM $10,950
Don Massey Cadillac
40475 Ann Arbor Rd at I-275
453-7500

CONTINENTAL, 1972. Burns regular, 20 MPG. All options. Good condition. $550. 421-1329

LINCOLN, 1979 Town Coupe. Loaded, only 8,000 miles. Autosense Computer Checked. Hines Park Lincoln-Mercury 425-3036

MARK IV, 1973, triple white, full power, air, seat, windows, AM/FM, tape deck, wife's car. 832-2221. 459-1444

MARK V - 1979, Pucci designer edition, fully equipped including moon roof, $10,800. Call After 6PM weekdays and all day Sat. 644-1754

TOWN COUPE 1977, low miles, full power, excellent condition, $5500. Call after 5pm 646-0472

VERSAILLES, 1979, full power, air, stereo, triple silver. Autosense Computer Checked. Hines Park Lincoln-Mercury 425-3036

## 874 Mercury

CAPRI, 1972, automatic, 4 cylinder, bucket seats, runs well, gas saver, $750. $350 or best offer. 453-1293

CAPRI, 1979, black exterior, loaded, 13,000 miles, mint condition. Take over payments, 10.5% Int. Call 537-1313

CAPRI, 1979 GHIA. Air conditioning, power steering, brakes, T.H.X., sunroof, etc. Loaded! 13,000 miles. 349-6212

CAPRI, 1979, HS, 4 cyl, 4 speed, power steering & brakes. $4,895. Autosense Computer Checked. Hines Park Lincoln-Mercury 425-3036

COMET 1974, 4 door. Air, power steering & brakes. 6 cylinder. $1,300. Very good condition. 937-6788

COUGAR XR 7, 1978, loaded 18,000 miles. $5250. 981-2695

COUGAR 1974 X-R7, as is, best offer, call before 5pm 427-3129

COUGAR 1977 XR7, power steering, brakes, auto. air, am-fm stereo, and others, low miles, $3400 or best. After 5pm Dearborn Hts. 562-1778

COUGER 1978 XR7, full power, Grey, 14,000 miles, excellent condition, $4,600 525-9754

MARQUISE 1976, auto, power steering, brakes, air, stereo, 4 door, call after 4pm 477-9572

MARQUIS 1973, power steering and brakes, air, 43,000 miles, good tires $900 537-3284

MARQUIS, 1974, 2 door, full power, stereo & tape, low mileage, must sell. Best offer. 477-7124

MARQUIS 1977. Last of luxury size cars, beautiful condition, limited slip differential. Good winter car. Light tan with dark vinyl top, 63,000 miles, $3,500. 647-3873

MERCURY, 1977 Grand Marquis. 2 door, hardtop, red leather interior, brilliant white finish. $3,895. Autosense Computer Checked. Hines Park Lincoln-Mercury 425-3036

MONARCH 1977, Ghia, small 8, creme with creme half vinyl roof, air, stereo tape, sharp. Must sell. $2600. 624-7214

MONTEGO 1972. New elect, tires, battery. High miles, used to commute to U of P college. $325, offer. 427-7046

## 876 Oldsmobile

ACTION OLDS
Fine Selection of
Previously Owned
Used Cars
261-6900
33850 Plymouth Rd., 1 mile South of Jeffries 2-ways, just West of Farmington Rd.

BEFORE YOU BUY
SEE
SUBURBAN
OLDS

For Metropolitan
Detroit's Largest
Inventory
of 1977, 1978, & 1979
Oldsmobiles
Troy Motor Mall
Birmingham-Bloomfield Hills
643-0070

CUSTOM CRUISER 1977, power steering, brakes, air, cruise, many extras, $3100. 558-3457

CUTLASS 1969, very good condition, $550 or best offer. 397-1314

CUTLASS 1973, power steering, brakes, air, tape, snow tires with wheels. 56,000 miles. $1100 645-7417

CUTLASS - 1974, air, full power, loaded, good condition. $1500. 261-5963

CUTLASS 1974 Supreme, power brakes, steering, air, radio, excellent transportation. $1250. 661-1333

CUTLASS 1976 Supreme. Excellent condition. Low mileage. 427-9712

CUTLASS 1975 Supreme. Needs some work. $1,500 or best offer. Call 397-1878 days. Evenings 427-2147

CUTLASS, 1976, Salon, power steering, brakes, air, new radial tires, new brakes, new battery, recently tuned. $2700. Days, 352-1390, eve. 644-3124

CUTLASS, 1977, supreme, triple black beauty, many extras, low miles, runs great let's drive. After 5pm. 464-7684

CUTLASS, 1977 Supreme Brougham, loaded, stereo 8 track, good condition, $3500 or best. 559-5010, 354-3324

CUTLASS, 1977 Salon Coupe. Loaded! Low miles, hatch roof, tilt wheel, defog, cruise control, power steering & brakes, automatic. Stock #152A-A.
GLASSMAN OLDS
28000 Telegraph at Tel-Twelve Mall
354-3300

CUTLASS, 1977 Salon Coupe. Loaded, low miles, hatch roof, tilt wheel, defogger, cruise control, power steering and brakes, automatic. Stock No. 152A-A $4,295.
GLASSMAN OLDS
28000 Telegraph at Tel-Twelve Mall
354-3300

CUTLASS, 1978 Cruiser wagon. Loaded, am-fm stereo, air, rear defogger, tilt wheel, cruise, power door locks, luggage rack, 21,000 miles. $4,900. Must sell, excellent. 981-1544

CUTLASS, 1978, supreme, brougham, excellent condition. Best offer. 420-3157

CUTLASS, 1979 Calais, full power, 355 economy V-8, center console, bucket seats, stereo, 2 tone gold, loaded, 5300 miles, GM Engineer, $6500. 667-0517

## 876 Oldsmobile

CUTLASS 1979, Supreme, fully loaded, 5000 miles. 378-7386

CUTLASS 1979 Supreme Brougham, clean, white on blue, air, cruise, tilt, rear defogger, $4475. 421-5125

CUTLASS 1979 Supreme Brougham. 5 year warranty, low mileage, loaded. List price $9,350, sacrifice at $6,000. After 6PM. 362-1074

DELTA 88, 1978 Royale, air, power steering/brakes, AM-FM stereo, moon roof, coated, $5,000. 559-3397

OLDS, 1979, Toronado. Low miles, loaded, AM-FM stereo, CB and tape, vinyl roof, air, power steering & brakes, power windows, tilt wheel, rear defogger, tinted glass. Stock #131A, $8,895.
GLASSMAN OLDS
28000 Telegraph at Tel-Twelve Mall
354-3300

OLDS 98, 1969, 4 door, clean, excellent tires. $500. After 5 PM 642-3267

OMEGA, 1973, Hatchback, power, 6 cylinder, snow tires. $800 or offer. 549-4167

OMEGA 1977 Hatchback, air, power, V8. Call after 6 476-6159

OMEGA - 1978, V-8, power steering, brakes, AM-FM, cruise, 23-25 mpg, 20,000 miles, clean, $3500. 646-4175

REGENCY, 1977, 4 door, sharp car, loaded with extras. Call after 7pm 644-4789

REGENCY, 1977, loaded, Ziebart, Michelin tires, $3999. 342-0330

REGENCY 1979, 98 diesel, power seats, many deluxe extras, great city and road MPG, make offer. 647-4494

STARFIRE - S-X, 1976, rear defogger, AM-FM stereo, power steering, brakes, auto, great condition, $2500. 352-5037

STARFIRE - 1977, SX, automatic, power steering, brakes, low mileage, excellent condition, AM-FM radio, mint condition, $3,700. After 5:50pm 476-9537

TORNADO 1970. Loaded, mint, 11,000 miles, must sell. Best offer. 878-9018

TORNADO 1976, Salon, power steering, brakes, air, new radial tires, new brakes, new battery, recently tuned. $2700. Days, 352-1390, eve. 644-3124

TORNADO 1977, diesel, firemist gold, full vinyl, wire wheel covers, cruise, AM-FM stereo. 644-7589

TORNADO 1978, diesel brougham, 6000 actual miles in warranty. Excellent MPG, cruise control, wire wheels, deluxe am-fm stereo and 8 track. Chocolate brown exterior with beige landau, leather interior, very pampered automobile. $10,500. 826-7703

TORONADO, 1970, low miles, loaded! am-fm stereo, CB & tape, vinyl roof, air, power steering & brakes, power windows, tilt wheel, rear defogger, tinted glass. Stock #431A, $4,995.
GLASSMAN OLDS
28000 Telegraph at Tel-Twelve Mall
354-3300

## 878 Plymouth

ARROW, 1976, am-fm radio, regular gas, 24 mpg, 5 speed, $2,995. 642-9601

DUSTER 1974, sunroof, 43,000 miles $1700 or best offer. 644-1893

DUSTER 1974, 6 cylinder, automatic, clean, no rust, $1,650 or best offer, after 6PM. 531-1858

DUSTER 1974, 6 cylinder, automatic, 57,000 miles - Mileage Maker. $1,650. Bill Brown Ford, 35000 Plymouth Rd. 421-7000

FURY 1973, new tires and exhaust, good body, $475 or best offer. 478-3850

HORIZON, 1978, TC3, 1500 actual miles, excellent condition, $5600 or offer. 689-3403

SEBRING, 1974, great interior, no rust, power steering, power brakes, days 349-8592 or after 6 PM 352-0585

SPORT FURY, 1978, power steering/brakes, air, runs good. Excellent heater. $150. 397-0076

SPORT SUBURBAN 1977, Wagon, power steering & brakes, cruise, 60/40 split seat, rear defroster, radio, Ziebarted, good condition. $2700. 641-7353

VOLARE 1978 Premier, 4 door, excellent condition, 2 tone paint, wire wheels, rust proofed, new tires, AM-FM, air, rear defog, low miles. Must see. $2700, or best offer. 261-4587

VOLARE 1978, 2 door, 43,000 miles, $1,800. Call after 7 PM. 348-9419

VOLARE, 1978 station wagon. Super 6 cylinder, power brakes, power steering, air conditioning, radial tires, radio, excellent condition, low mileage. $5,600 or best offer. 879-7257

## 880 Pontiac

BONNEVILLE, 1979 2 door Landau. Low mileage, loaded. Excellent condition. $7,000. 281-0266

BONNEVILLE 1977, 2 door, silver with blue interior, good mileage, 37,000 miles. Exceptionally clean. Many extras including Heavy Duty trailer pack & hitch. Retired couple only drivers. Plymouth, call between Dec. 16 & 26, 10AM-6PM. 455-0129

CATALINA 1973, automatic, air, AM-FM radio, 4 door, good condition, runs well, $975. 255-4818

## 880 Pontiac

LE MANS 1977, 2 door, power steering, brakes, radials, 26,000 miles, top condition, $2950. After 6pm 459-3869

PHOENIX - 1980, 4 door, Hatchback, 4 cylinder, 4 speed stick, 4,000 miles, warranty, rustproof, too many options to list, like new, $6800. Eves. 681-6266

SAVE
AT
SELLERS
USED CAR
SAVINGS

'77 OLDS STARFIRE HATCHBACK. Standard transmission, looks like new. $2,995

'77 FIREBIRD. Power, air, T-top, low miles, extra nice. $3,995

'78 MUSTANG GHIA. Air, V6, automatic, power steering & brakes, padded top, super clean. $3,695

'79 CHEVETTE. 2 door, standard transmission, only 5,000 miles. Like new. $3,695

'76 PINTO RUNABOUT. Automatic, power steering, low, low miles. $1,995

CARS COST LESS AT
BOB
SELLERS
PONTIAC
Grand River at 10 Mile
478-8000

## 880 Pontiac

CATALINA 1974, 53,000 miles, good condition, burns regular gas, best offer. After 5PM 532-0401

CATALINA 1976. Vinyl hardtop, power brakes & steering, air, 2 door. 851-1018

CATALINA - 1977, 51,000 miles, $2500. 476-5332

FIREBIRD, 1968 350, black with hood tack, rally wheels. Good condition, $2200. Mark, 855-9669

FIREBIRD, 1974 Esprit, air, stereo/rear defog. Ziebart. Low miles. Sharp! $2350 or best reasonable offer. After 5 PM, call 334-1350

FIREBIRD 1975 Formula, loaded, sharp, must see, $2650 646-7998

FIREBIRD, 1978, Formula, 350, 4 speed, aluminum wheels, tilt, rear defogger, stereo, velour, trim package, sirehart. 624-0280

GRAND PRIX SJ 1979, all options, list price $4700. Must sacrifice, $6,000. Call 649-4560 or 337-5015

GRAND PRIX 1979 SJ. Velour interior, bucket seats, many more options. 493-2193

GRAND PRIX 1979 SJ, $700 miles, loaded. Any offer considered. 682-0179

GRAND PRIX 1972. Good transportation, $325. 681-1445

GRAND PRIX, 1977, economical 301 engine, air, stereo, power steering, brakes, windows, cruise, $2495 644-6576

GRAND PRIX 1977 SJ, T-top, air, buckets, power steering, disc brakes, windows & locks, tilt, defroster, 30,000 miles. Sharp. 546-5023

GRAND PRIX 1973, power steering-brakes, tilt, console, AM-FM cassette, rear defogger, new tires. Immaculate, best offer. 474-1974

LE MANS, 1971. Power brakes, steering, auto, air, am-fm cassette stereo, radials, vinyl top. $650. 474-0979

SUNBIRD, 1977, air, automatic, AM-FM, excellent condition. $3100. 644-7254

TRANS AM 1978 Anniversary Edition. All options, 15,500 miles. $7500. 643-6940. After 6 624-9317

TRANS AM, 1978 automatic, air, power steering/brakes, AM-FM stereo, rear defroster, velour interior, low mileage. Like new, $4500. Call Eve's. 544-9412

VENTURA, 1976, 2 door, stereo, power steering & brakes, 31,000 miles, $2,995. Autosense Computer Checked. Hines Park Lincoln-Mercury 425-3036

## 884 Volkswagen

BRETLE, 1972, mechanically sound, needs a little body work. $1000 673-0651

RABBIT 1975 2 door, 4 speed, stereo, 32,000 miles. Excellent condition, $2600, or best offer. 533-0663

RABBIT 1976, brown, good condition, $2,900. 761-7290

## 884 Volkswagen

RABBIT, 1978, deluxe 4 door, automatic, sun roof, AM-FM radio, rustproofed, 22,000 miles. $4800 451-0347

VOLKSWAGEN
STILL
YEARS AHEAD
OF ALL
THE REST
Autobahn
MOTORS
1765 TELEGRAPH RD.
338-4531

VW DEMO
SALE
STOP IN AND
SAVE $$$
15
IN STOCK
• Rabbits • Dashers
• Buses • Scirocos
TOM SULLIVAN
VOLKSWAGEN
OPEN SATURDAY
25400 W. 8 Mile 353-6900

1977 VW SCIROCCO, 4 speed, am-fm stereo, 1 yr. warranty, 5 others in stock. '77's, '78's, and '79's.
TOM SULLIVAN
VOLKSWAGEN
OPEN SATURDAY
25400 W. 8 Mile 353-6900

1977 VW DASHER
'Champagne Edition'
37,000 miles, automatic, air, sunroof. Plusproofed. SAVE!
WE FINANCE
LIVONIA VOLKSWAGEN
34501 Plymouth Rd.
Between Wayne & Farmington Rds.
425-5400

## 884 Volkswagen

SUPER BEETLE - 1973, good condition. Great Christmas present. $1700 or best offer. 729-8323

1976 VW DASHER
Automatic, air, 40,000 miles. SAVE!
WE FINANCE
LIVONIA VOLKSWAGEN
34501 Plymouth Rd.
Between Wayne & Farmington Rds.
425-5400

1976 VW RABBITS
Low miles, automatic, air. SAVE! - 3 to choose from.
WE FINANCE
LIVONIA VOLKSWAGEN
34501 Plymouth Rd.
Between Wayne & Farmington Rds.
425-5400

1976 VW SCIROCCO, 4 speed, am-fm stereo, 1 yr. warranty, 5 others in stock. '77's, '78's, and '79's.
TOM SULLIVAN
VOLKSWAGEN
OPEN SATURDAY
25400 W. 8 Mile 353-6900

1977 VW DASHER
'Champagne Edition'
37,000 miles, automatic, air, sunroof. Plusproofed. SAVE!
WE FINANCE
LIVONIA VOLKSWAGEN
34501 Plymouth Rd.
Between Wayne & Farmington Rds.
425-5400

VW, 1964, Runs excellent. Body fair. Best offer. Call Mark after 6 PM 459-2945

VW - 1973, BUG, automatic, excellent condition, must sell, $2,000. 721-8235


DREISBACH CADILLAC
OFFERS
21 1979 USED CADILLACS
All Models and Colors
From ..... $8,495
— ALSO —
29 1978 CADILLACS
All Models and Colors
From ..... $5,995
Dreisbach & Sons
Cadillac 531-2600
24700 W. 7 Mile

DICK GREEN WEST
CHRYSLER-PLYMOUTH
476-7900

1977 PLYMOUTH
4 door sedan, power steering and brakes, power windows and seats, air, am/fm stereo, sunburst gold with matching interior.
Only $2195

1979 VOLARE
2 door, six, automatic, power steering and brakes, air, am/fm, 9,000 miles.
Only $4595

1977 VEGA FASTBACK
4 cylinder, 4 speed, am/fm stereo, buckets, orange with black interior.
Only $2395

1979 VOLARE WAGON
Six automatic, power steering and brakes, air, am/fm, custom interior, 2,000 miles.
Only $5195

1978 BUICK CENTURY
4 door, all the toys, 6 cylinder, 27 MPG
Only $4595

1977 DODGE DIPLOMAT
2 door hardtop, power steering and brakes, air, am/fm stereo, 8 track, rear window defroster, two-tone gold.
Only $3395

29301 GRAND RIVER FARMINGTON HILLS
476-7910 Open Monday & Thursday 'til 9 p.m. Tues., Wed., Friday 'til 6 p.m.

SAVE
1980

LeCar
By Renault
32 at Pre-Introductory Prices
Act Now & Save
BILL HERMANN
31151 West 10 Mile
Farmington 478-2193
(1 Mile West of Middlebelt)

MATICK
CHEVROLET
SELLS
FOR LESS!
4 WHEELERS
1978 CHEYENNE BLAZER loaded with plow, 6,000 miles ..... $6995
1977 CHEYENNE BLAZER ..... $5495
1978 JEEP WAGONEER loaded, immaculate ..... $4995
1978 CHEVY ½ TON 4x4 5,000 miles ..... $4995
1977 CHEVY PICK-UP sharp! ..... $4495
1977 SCOUT RALLY clean ..... $4495
MATICK Chevrolet
GM QUALITY SERVICE PARTS GM
GENERAL MOTORS PARTS DIVISION
KEEP THAT GREAT GM FEELING
WITH GENUINE GM PARTS
14001 Telegraph at the Jeffries
Redford
531-7100

BOB SAKS
#1 OLDS DEALER In MICHIGAN
1980 Diesels
40
In Stock!
Immediate Delivery
Discounted Up To
$1500
Off Factory List Price
Plus Dealer Installed Options
Check Our EPA*
Cutlass Diesels
22 City
34 Highway
10 In Stock
"88" Diesels
22 City
34 Highway
3 In Stock
"98" Diesels
21 City
31 Highway
8 In Stock
Toronado Diesels
22 City
34 Highway
7 In Stock
Buy Yours Today
From The World's
#1 Toronado Dealer
1980 Starfires
21 In Stock
19 City
26 Highway
Diesel Station Wagons
8 In Stock
*Use for comparison purposes. Your mileage may differ depending on speed, weather, length of trip. Actual highway mileage probably will be lower than estimate. California mpg is lower.
GM QUALITY SERVICE PARTS GM
GENERAL MOTORS PARTS DIVISION
KEEP THAT GREAT GM FEELING WITH GENUINE GM PARTS
BOB SAKS
OLDSMOBILE
GRAND RIVER
AT DRAKE RD
FARMINGTON
I-96
478-0500
Grand River Ave.
Detroit Metro Airport
I-94

DON'T WASTE MONEY.
That's the thought behind every Toyota Celica GT Liftback. It's the sporty car designed to fit your lifestyle—and your budget. Celica GT Liftback comes on strong with performance, style and lots of creature comforts. And Toyota dependability will help keep your Celica on the road for years to come. So don't waste money. Come in today and get a Celica GT Liftback—and get what you want.
1980 Celica
GT Liftback
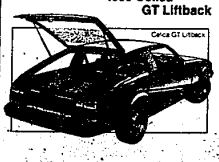
Anderson's
1951 TELEGRAPH RD., BLOOMFIELD HILLS
Open Mon., Thurs. 9-9, Tues., Wed., Fri. 9-6
333-3300
TOYOTA

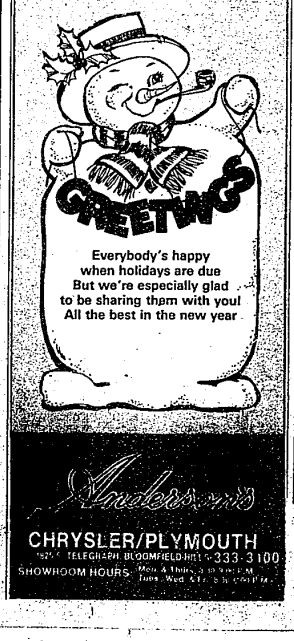

Everybody's happy
when holidays are due
But we're especially glad
to be sharing them with you!
All the best in the new year
Anderson's
CHRYSLER/PLYMOUTH
1951 TELEGRAPH, BLOOMFIELD HILLS 333-3100
SHOWROOM HOURS Mon. & Thurs. 9 a.m. to 9 p.m.
Tues., Wed., Fri. 9 a.m. to 6 p.m.

$2,000,000
INVENTORY
SALE
ON ALL
TRUCKS
IN STOCK

SUPER
BIG DISCOUNTS
ON GAS OR DIESEL...
TRACTORS
DUMPS
STAKES
VANS
PICK-UPS
"WORLD'S TOP TRADER"
AUTHORIZED SALES AND SERVICE FOR...
• CUMMINS
• CATERPILLAR
• DET. DIESEL
• ALLISON TRANS.
COMPETITIVE FINANCING AVAILABLE
Service and Parts Open 'til Midnight
FLOYD RICE
FORD TRUCK CENTER
14300 LIVERNOIS at Oakman in Det
868-9810