Classified Real Estate

404 Houses For Rent

BIRMINGHAM. Unfinished 4 bedroom, garage, gas heat, finished basement. No Pets $450 a month. 1st & last, plus security. Lease. After 4 20pm. 646-3749

BIRMINGHAM - 1101 Hillside, newly decorated 3 bedroom executive Ranch, fireplaced family & living rooms, 2 family baths, Pattio kitchen (spacious eating area), 2 car attached garage. 644-6413

BIRMINGHAM
1999 HAYNES, 2 bedrooms, carpeted, fenced, kitchen appliances, utility room. $350 plus security

1646 HOLLAND, 2 bedrooms, kitchen appliances, basement, garage, fenced Near commons. $375 plus security.

985 EMMONS, 3 bedrooms, kitchen appliances, fenced, screen porch, garage, basement. $450 plus security.

642-2763 644-1875 549-1233

BIRMINGHAM - 2 bedroom ranch in excellent area near Birmingham Country Club, all decorated with fireplace and true lighting. 1 car attached heated garage, $480 mo Short or long term lease. 623-1167 644-8332

BIRMINGHAM - 2 bedroom, garage, sun room, appliances, carpet, security deposit. $385 After 6PM 644-6477

BIRMINGHAM, 3 bedrooms, 1½ baths, den, basement Appliances, carpet, drapes, fenced yard. New home near transportation. $525 per Mo 646-9697

BIRMINGHAM- 4 bedroom Colonial, 2½ baths, dining room, beamed family room with fireplace, first floor laundry Birmingham Schools. $725 month. Available immediately 644-3374

BIRMINGHAM, 4 bedrooms, 1½ baths, family room, living room, dining room, modern kitchen $600 per Mo After 5 PM, call 643-6085

BLOOMFIELD HILLS - Kirk in the Hills area, 4 bedrooms, newly decorated hi level, large living room & family room, both have fireplaces with heatilators for comfortable, economical winter living. 40 ft redwood deck & patio overlook 2 beautiful acres with much privacy. $925 mo. Partially furnished if desired, rent could be applied toward future purchase Mon thru Fri. 9-5 645-2921 After 6:30 or Sat. Sun all day. 851-8076

BLOOMFIELD HILLS - Executive ranch with 3 bedrooms, 2½ baths, dining room with oak floors, family room with fireplace, den, full basement, 2½ car garage, large lot, plus many custom extras Short term lease. $750 Call Laddi 528-2277

CANTON - Lease with option to buy spacious 4 bedroom colonial, 2½ baths, formal dining, family room/fireplace, den, garage, immediate occupancy, $625 per month Call Art Anderson at One Way. 459-5222

LIVONIA - 3 bedroom brick, family room, paneled basement, carpets, appliances, 2½ car garage, all brick area, near schools, $440 mo 476-0997

CHERRY HILL - Inkster road, 2 bedroom brick, finished basement, family room, garage, one child ok $355 plus security 562-5771

CLAWSON - Modern tri-level, 3 bedrooms, 1½ baths, family room, 2 car garage. Immediate possession $500. 625-0816

CLEAN 3 bedroom ranch, carpeting, appliances, garage. Warren/Merriman area, $450 a month After 6PM call 474-3076

COMMERCE TOWNSHIP
2 bedroom aluminum ranch, fenced yard, gas heat. Nice area. $365 per Mo. Must see. Call 624-8911

CONTEMPORARY
Three bedroom Ranch home for rent. Freshly redecorated in neutrals. Partially finished basement with second full bath. Two car garage. Fenced yard. All windows have custom levaliers walking distance to schools. $550 month House also for sale at $63,900

Max
BROOCK
644-6700

DEARBORN HEIGHTS 3 bedroom brick ranch, 1½ car garage, 2 full baths, carpeting throughout, built-ins, fireplace, finished basement. $560. 459-6132

Elegant Living
Without the Work
Luxury you find in elegant homes, but we do all the work - 24 hour maintenance and security. 3 bedroom townhouse with den, 1400 sq. ft., 2½ baths, laundry room, kitchen appliances including dishwasher and disposal, carport, fireplace and indoor heated pool. All utilities paid and flexible lease terms offered. Children and pets welcome Located in Canton. Call 455-2424

ELEVEN MILE & Coolidge area, 3 bedroom bugalow, finished basement, garage, fenced yard, $400 per month Days 559-1910; Evenings 478-1433

EXECUTIVE RANCH
W. BLOOMFIELD
With magnificent family room/entertainment center on over 1 acre. 3 bedrooms, 2½ baths, first floor laundry. Newly decorated Short term or lease. $850 a month Security deposit and references required.
Call JUDY MATASAR
851-5500 OR 626-0656
WEIR, MANUEL,
SNYDER & RANKE

FARM HOME - 2 bedrooms, garage, oil forced air furnace. Couple only. Near Canton High School. $300 per month, plus security. 453-5494

FARMINGTON HILLS - 2 bedroom, family room, $390 monthly, plus deposit. Call after 6 PM. 352-4168

FARMINGTON HILLS, 2 bedrooms, fully carpeted & paneled, built in range, $325 month plus security deposit, after 6 PM. 478-0214

FARMINGTON HILLS-3 bedroom ranch, 13 Mile-Orchard Lake area. $650 a month plus deposit. Days, 559-8882, eves., 553-8427

FARMINGTON HILLS - 4 bedroom, 2½ bath, Custom Home - Available; 6 to 8 month lease, $950 per month - Security. Call Ann, at Earl Keim Realty South 653-0012

FARMINGTON HILLS. 9 Mile & Halstead, new 4 bedroom colonial, family room, dining room. $925 a month. 476-6539

FARMINGTON HILLS, 22001 Middlebelt, 2 bedroom ranch, carpeted, 2½ car garage, stove, refrigerator, $400 Mo., $400 security. After 5 PM, 626-1181

FARMINGTON HILLS - 5 room home with basement & 2 car garage, $395 a month. Reference required 476-0001 or 531-1177

FARMINGTON-24700 Orchard Lake, 3 bedroom brick, 1½ baths, full basement, built-ins, 2 fireplaces, 2 car garage, $475 month. Married preferred. 474-0435

FARMINGTON 9 Mile/Grand River area, 3 bedrooms, 1½ baths, family room, carpeted, fireplace, garage. No pets $450 monthly. 477-8650

FOUR BEDROOMS, 2½ baths, brick & shake single Cape Cod, completely equipped, secluded acreage, partly furnished-antiques, $700 per month, negotiable 579-2301

GARDEN CITY newly decorated, 3 bedroom brick ranch, finished basement, 2 car garage, $450 plus security, 421-4610

GARDEN CITY
Three bedroom brick Ranch. Full finished basement, 2½ car garage, $425 per month. 653-5252, 881-3004

HAZEL PARK - Sharp 2 bedroom, Basement, stove, refrigerator, garage with paths $400 plus utilities. Kids will love fenced yard. 543-1581

HUNTINGTON WOODS - Clean 3 bedroom ranch with basement. Range, Refrigerator. $450. Lease available. Convenient location. 398-6868 or 545-5828

HUNTINGTON WOODS - 3 bedroom, dining room, oven & range, full basement, rec room with fireplace, 2 car attached garage. Immediate availability. $495 per month. Call 851-4895

HUNTINGTON WOODS - 5 bedroom brick, 2½ baths, full basement, formal dining room, fireplace, 2 car garage, lease or overlooking golf course, $595. Agent 398-9588

404 Houses For Rent

BRAND NEW
TRILEVEL
3 bedrooms, family room. Carpeted throughout. All new appliances furnished
415 Sixth St., Royal Oak
E. off Main St., S. of 11 Mile
$500 per month. Call.
547-3636, 355-9777

BRICK 1½ story, 3 bedrooms, living, dining, and family rooms. Beautiful condition. Fireplace, basement, 2½ car garage. Call 649-5456. 646-5355

BURT Rd.-Fenkell 4 bedroom Colonial. 1½ baths, dining room, 2 car garage, $375 per Mo. plus deposit and utilities. No pets. After 6 PM, call 532-4196

CALIFORNIA RUSTIC-3 bedrooms, basement with rec room, appliances, 40 acres, barn, excercise ring. Lake Angelus area. $475 a month. Call Kim, 9am-5pm. 754-4100

CANTON - luxurious colonial, 1700 sq ft. 3 bedrooms, 2 baths, family room fireplace, 2 car attached garage, appliances, $575 mo option to buy 459-3568

CANTON - New 4 bedroom colonial in prestigious Sunflower Sub., 2½ baths, den, 2 car attached garage, $675 per month, plus security. 455-1288

CANTON - option to buy 3 bedroom brick ranch, family room, appliances. No pets. $395 monthly. 1st, 2nd & $500 security. 981-3446

CANTON Brick 3 bedroom ranch, den, family room, living, dining room, fireplace, fully carpeted, 2 baths, 2 car attached garage No pets. 453-2330

404 Houses For Rent

KEEGO HARBOR AREA - cozy 2 bedroom overlooking Sylvan Lake, newly carpeted & decorated, $325 mo. $350 security, no pets. 678-1594

LEASE HOUSE OR CONDO
- We specialize in helping you find a home to rent or lease. Call today.
TRANS WORLD REALTY
644-8270 375-1900

LIVONIA-Attractive 3 bedroom colonial, den and family room. Appliances & extras. No pets $450 monthly plus security. 459-6075

LIVONIA, immediate occupancy, 3 Mile & Angling, 3 bedroom brick, Year lease. Carpeted, appliances & drapes. $375 month. Married, security. 535-6276

LIVONIA- Joy/Merriman, 4 bedroom, all appliances, 2 car garage, $525 per month plus security deposit. After 5PM. 563-8191

LIVONIA - LARGE RANCH - beautiful 3 bedroom brick, 1½ baths, finished basement, 2 car garage, built in stove & dishwasher, 5 Mile-Merriman area. Only $450 per mo. plus deposit, lease. RED CARPET 522-2500

LIVONIA-newly painted and carpeted 2 bedroom brick home with basement and garage in nice neighborhood near Wonderland center. Adults preferred No pets. $450 per month. $500 security deposit. Includes appliances To be shown Sunday 2-5PM. Call After 6PM for details. 464-1080

404 Houses For Rent

INTOWN ROCHESTER
3 bedroom, full basement ranch, 2 car garage. $360 a month. References ERA Dennis Real Estate 651-1051

BLOOMFIELD HILLS - Large 5 bedroom colonial with contemporary decor overlooking Wabeek. Family room, appliances, central air, attached garage Available Feb 1 at $800.
ROCHESTER - 4 bedroom, 2½ bath colonial with heated inground pool. Library, family room with fireplace, attached garage, carpeted, appliances. Available Feb 1 at $800.
CRANBROOK VILLAGE WEST - 4 bedroom, 2½ bath colonial. Large family room with fireplace, carpeting, drapes, central air, attached garage, Birmingham Schools. Available now at $700
ROCHESTER - Large 3 bedroom, 2½ bath townhouse condo in King's Cove. Carpeting, appliances, 2 car garage. Available now at $600.
ROCHESTER - King's Cove. Almost new 2 bedroom, 2 bath end unit ranch. Fireplace, appliances. Available now at $550
CONSULT US ABOUT OUR RENTAL AND/OR PROPERTY MANAGEMENT SERVICE. OVER 15 YEARS EXPERIENCE IN MANAGEMENT FIELD COMPETITIVE RATES
GOODE REAL ESTATE 647-1898

404 Houses For Rent

LIVONIA SCHOOLS - 2 bedroom, formal dining room, finished basement, extra clean brick ranch, finished garage with work-shop, rent $395 per month - if you want something nice, this is it. Call Jim Eldridge at One Way. 459-5222

LIVONIA temporary rental available for 6 months. Immediate occupancy. Newly decorated 3 bedroom ranch, 2½ car garage. $425. monthly. $425 security deposit. 425-3609

LIVONIA. Rent with option. Lyndon/Merriman area. Large 3 bedroom brick ranch. 2,200 sq. ft. on 1 acre lot. Large family room. Rent month-to-month, 1 year lease or sale on Land Contract. $595 per month plus security. Children & pets welcome After 5PM 522-2818

LIVONIA, 3 bedroom brick ranch, 1½ baths, basement, all appliances, 2 car garage, in-ground pool. $475 month plus security 348-0536

LIVONIA 2 bedroom attractively decorated, very clean $370 month plus security. After 6PM 464-8593

LIVONIA 3 bedroom brick 1½ bath, basement, all brick area, near schools. Immediate occupancy. $425 month plus deposit. 522-0657 or 2-6PM 522-2520

LIVONIA, 3 bedroom brick ranch, 1½ baths, living room, dining room, 2½ car garage, central air, all appliances, $450 per month. After 5 PM, 522-0574

404 Houses For Rent

IN EDINSHIRE 3 bedroom, 1½ bath Colonial with living room with fireplace, appliances kitchen, full basement and 2 car attached garage. Rochester Schools, city water and sewer, gas forced-air heat, Central Air, draperies and carpeting. Immaculate. Minimum 1 year lease. Damage deposit. $600/month
CALL ANNA PEARCY
Chamberlain
651-8850

404 Houses For Rent

LIVONIA-4 bedroom colonial, 1½ baths, family room fireplace, 2 car attached garage, $550 plus security

LIVONIA, 5Mile-Levan Area, 4 bedroom Colonial, 2½ bath, carpeting, drapes, 2 car attached garage, family room, fireplace, intercom, basement, $650 Security deposit Lease 464-6858

MILFORD-Rent or with option to buy 4 bedrooms, 2 baths, 2200 sq. ft. on 5 acres Available Feb 5th $700 a month References 685-7335

404 Houses For Rent

LIVONIA, 7 Mile-Middlebelt area, sharp 3 bedroom brick, newly decorated, 1½ baths, family room with fireplace, carpeted throughout, full basement, spare room for 4th bedroom, den or office. Many more extras. Immediate occupancy $560 531-1756, after 6PM 464-8369

404 Houses For Rent

NEW 3 bedroom ranch, garage, W Bloomfield Schools Lake privileges $425 month First & last month plus security deposit 682-8355

NICE 2 bedroom house, fenced yard $250 month plus security Burt Road & Schoolcraft area 464-0677

400 Apartments For Rent

The Alternative To a Private Home!
GRAND OPENING
FAIRMONT PARK
One bedroom and unique two bedroom, two bath terrace residences from $350
Models open daily and weekends, 11 am-6 pm
Located at the corner of 9 Mile and Drake in Farmington Hills. Phone 474-2510
Sorry, no pets.

400 Apartments For Rent

THE GATEWAYS APARTMENTS IN FARMINGTON HILLS
New Models
entrance to the Gateways is on 12 mile Road between Middlebelt and Orchard Lake Road
Now Leasing
1 and 2 bedroom from $380/mo
RENTAL OFFICE phone 477-2720
Managed by CADROY

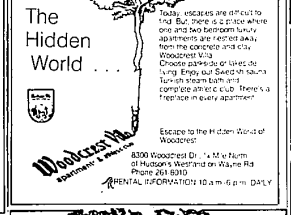

Escape to the Hidden World of Woodcrest
8300 Woodcrest Dr., 1/4 Mile North of Hudson's Westland on Wayne Rd. Phone 261-8310
RENTAL INFORMATION 10 a.m.-6 p.m. DAILY

Shelby Oaks
- Completely Private Entrance
- Whirlpool Appliance
- Gas Heat
- Central Air Conditioning
- 1½ Baths
- Swimming Pool
- Tennis Court
- Clubhouse
- Exercise Room
- Large Storage Room in each townhome

2 & 3 Bedroom Townhomes
From $299
Open: 10 am - 6 pm Weekdays; 12 pm - 6 pm Weekends
Country Living - City Style
Just north of M-59 on West Utica Road between Mound & Ryan
Shelby Township
739-5610

VILLAGE OAKS
Apartments
Spacious 1 & 2 Bedroom Apartments in Farmington Hills
Includes: carpeting, drapes, appliances and heat.
Adults only, no pets.
From $300.
474-1305

NOW LEASING
ONE and TWO BEDROOM APARTMENTS
RENTALS FROM $360
Oak Ridge
- Located on Berg Road
- North of Civic Center Drive
- East of Telegraph Road
- South of Northwestern Expressway

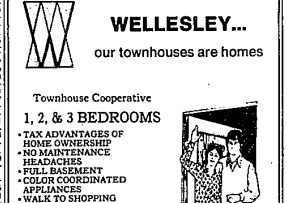

Phone:
358-1885
or
354-1220

Sunnymede 3
IN THE CITY OF TROY
ONE and TWO BEDROOM CONTEMPORARY APARTMENTS
1 BEDROOM SPECIAL $295 *First 2 Months, then $324 after (On 1 Year Lease)
WASHER AND DRYER INCLUDED IN EACH APARTMENT
ALSO INCLUDES:
• Fully Carpeted • Individually Controlled Heat and Air Conditioning • Dish Washer • Refrigerator, Range and Disposal • Two Bedroom Units with 1½ Baths • Large, Private Balcony • Swimming Pool
Models open Daily and Weekends Noon -6 P.M.
Located on Kirts just East of Crooks Rd. Between 15 Mile and Big Beaver Rd. In Troy.
FOR RENTAL INFORMATION
Phone 362-0290
EQUAL HOUSING OPPORTUNITIES

WELLESLEY...
our townhouses are homes
Townhouse Cooperative
1, 2, & 3 BEDROOMS
- TAX ADVANTAGES OF HOME OWNERSHIP
- NO MAINTENANCE HEADACHES
- FULL BASEMENT
- COLOR COORDINATED APPLIANCES
- WALK TO SHOPPING
- SENIOR CITIZENS ACTIVITIES

FROM $189

OPEN
MON.-FRI. 1-5
SAT.-SUN. 12-5
729-3328
• Presented by P.M. One, Inc. •

NOW LEASING
Maple Tree
One & Two Bedroom Apartments and Townhouses from $360

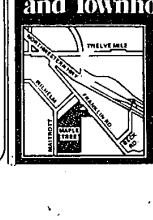

Located off Franklin Road, Just south of Northwestern Highway.
Phone: 354-1220
Office: 626-5598
Models open daily and weekends 12-5.

400 Apartments For Rent

STONEYBROOK APARTMENTS
Joy Road at I-275 30 minutes to Downtown Detroit
- Spacious 1 & 2 Bedroom Apartments
- Pool-Tennis Clubhouse
- 1½ Baths - Plymouth Schools

From $270
• HEAT INCLUDED • Immediate Occupancy
MODELS OPEN 1-5 DAILY • 12-5 WEEKENDS
455-7200

Glen Cove
Now renting 1 & 2 bedroom spacious apartments from $260. Includes heat and appliances.
Immediate Occupancy
On Telegraph between Plymouth and Schoolcraft.
538-2497

LAUREL WOODS
Apartments
Luxurious adult community
- 2 bedrooms
- 2 baths
- Clubhouse
- Pool
- Laundry & storage in each unit
- All appliances
- Patio
- Beautiful landscaping

12 Mile Lahser area
357-3174

NOW LEASING
NEW PHASE IN THE MOST COMPLETE AND EXCLUSIVE RENTAL RESIDENTIAL COMMUNITY IN FARMINGTON HILLS
- Over 100 rolling acres of forested and landscaped grounds.
- Nature trails and ponds
- Thru Unit Design
- Gatehouse monitored entry
- In unit, laundry and storage
- Muirwood Club Lounge
- Pool and Tennis Court

MUIRWOOD
Unique two bedroom terrace dwellings and one and two bedroom apartments
Open daily 11 am-6 pm
or by private showing 478-5533
Located at the corner of Grand River and Drake in Farmington Hills

Don't sign that lease!!
unless you have!
YES NO
- ☐☐ indoor swimming pool (swim while it snows)
- ☐☐ outdoor pool
- ☐☐ 18-hole golf course (no charge)
- ☐☐ built-in vacuum and all attachments
- ☐☐ clubhouse and ballroom
- ☐☐ tennis courts
- ☐☐ washer and dryer (in each apt., free)
- ☐☐ fully carpeted
- ☐☐ air conditioning
- ☐☐ range and refrigerator
- ☐☐ disposal
- ☐☐ large walk-in closets
- ☐☐ carpeted halls
- ☐☐ beautiful view
- ☐☐ spacious parking areas
- ☐☐ heat and hot water
- ☐☐ well lighted areas
- ☐☐ fountains and putting greens
- ☐☐ fun of living
- ☐☐ heliport (permission only)
- ☐☐ close x-way access

ALL ANSWERS ARE YES!!!
AND ALL AT NO ADDITIONAL CHARGE
Independence Green
APARTMENTS
Rent From $310.00
1 and 2 bedroom apartments and 3 bedroom Townhouses, 2,400 sq. ft. No Pets.
IMMEDIATE OCCUPANCY
474-7284 477-0133
Located at Grand River and Halstead Rd.
FARMINGTON HILLS, MICHIGAN

400 Apartments For Rent

HUNTINGTON GARDEN APARTMENTS
Oak Park's finest 2 bedroom Townhouse Apartments with private entrances off beautifully landscaped courts.
Huntington Gardens provides quality and economy with access to Freeways and Shopping and a stone's throw from beautiful Rackham Golf Course
From $305
Open For Inspection
10711 W. Ten Mile Rd.
564-6073
(Sorry, No Pets)

Royal Coachman
APARTMENTS
2345 ROCHESTER COURT
TROY, MICHIGAN 48084
313 689 3090
off Rochester Rd between 15 and 16 Mile Roads
8:30 to 5:00 Mon to Fri
9:30 to 5:00 Saturday
Enjoy Luxury living in beautiful surroundings.
Carpeting, air conditioning, dishwasher, spacious closets, beautifully landscaped, plentiful parking, pool and tennis twenty-four hour maintenance
Heat and Water Included
Some apartments for children and small pets
Close to Oakland Mall, Somerset Mall and I75
One bedroom from $322
Two bedrooms from $344.00

Downtown Birmingham
Walk to stores, library and civic center
1 & 2 Bedroom Apts
- Central Air
- Dishwasher
- Elevators
- Plush Carpeting

From $335
Sorry no pets
355-1673 642-2174

the Summit
New Luxurious Apartments & Townhouses Nestled in a Country Setting
An exciting new atmosphere of gracious living in a magnificent apartment complex
- Luxury Appointments
- Club House
- Tennis Courts
- Swimming Pool
- Whirlpool

Exclusive and Prestigious On Northwestern just past Middlebelt
851-1055

Luxury Apartment Living
Choose your new residence from one of our quality apartments or townhouses. Among the many features included are: central air conditioning, carpeting, dishwasher, pool, patio or balcony, laundry on each floor, and carport. Main office 626-5595.

Pine Ridge
• 1 and 2 bedrooms • 1 and 2 baths • 4 spacious floor plans • North side of 10 Mile Rd., West of Telegraph, adjacent to TEL-EX Shopping Center • Resident Manager 354-3930
From...$350

Oak Ridge
• 1 and 2 bedrooms • 1 and 2 baths • 7 spacious floor plans • Clubhouse • Berg Rd. Service Drive, adjacent to Northwestern Hwy., North of 10½ Mile, East of Telegraph Rd. • Resident Manager 358-1885
From... $360

Maple Tree
• 1 and 2 bedrooms • 1 and 2 baths • 7 spacious floor plans • Clubhouse • Located off Franklin Rd., South of Northwestern Hwy. and 12 Mile Roads • Resident Manager 354-0331
From...$360

Pine Aire
• 1, 2 and 3 bedrooms • 1 and 2 baths • 13 spacious floor plans • Clubhouse • North side 12 Mile East of Northwestern Hwy. • Resident Manager 357-1761.
From...$340

The Pines
• 1 and 2 bedrooms • 1 and 2 baths • Gas heat included • Franklin Road north of Northwestern Hwy. • Resident Manager 357-0437.
From...$375