Classified Automotive

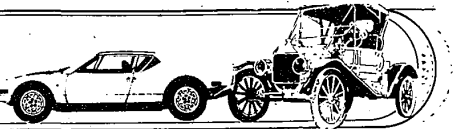

824 Sports & Imported Cars

DATSUN, 1976, 210. 4 door, automatic, am radio. Excellent condition. $2,495. O'Hara Datsun, 35655 Plymouth Rd. 425-3311

DATSUN 1978 280Z. 5 speed, air, sunroof, tuffcoated, am-fm stereo cassette, alarm. 18,000 miles, $8100. 591-0658

DATSUN, 1978, 510, 4 door, 4 speed, am-fm stereo cassette, rustproofed. Excellent condition $3895. O'Hara Datsun, 35655 Plymouth Rd. 425-3311

DATSUN 1979. 280ZX, air, 5 speed, stereo, showroom perfect, must depose, $7600. 588-4317, 547-0765

DATSUN 1979½, 280ZX, 2+2 automatic, absolutely perfect condition, grand luxury package plus sunroof, aluminum wheels, cassette, alarm, Zechart, Michelin tires, polyshined, built-in CB. Regular gas, low mileage, every option you ever dreamt of. Closest to $12,250 takes. Office 537-5400 Home 352-8320

DATSUN 1979, 310GX, excellent condition, low mileage. AM-FM stereo cassette. Evenings or weekends. 422-8469

FIATS-NEW '79's
Save Money and Gas
Fiat Sprada, 2 door, dark blue (S).
Fiat Strada, 3 door, red.
Fiat Strada, 3 door, orange.
Fiat Sprada, 5 door, metallic copper.
Fiat Sprada, 5 door, orange.
Fiat Sprada, 5 door, metallic silver (1).

Fiat Brava, 2 door, metallic blue.
Fiat Brava, 2 door, dark blue.
Fiat Brava 2 door, metallic green.
Fiat Brava, 4 door, red.
Fiat Brava 4 door, Champagne.
Fiat Brava 4 door, metallic silver.

Fiat X 1/9, 5 speed, red.
Fiat X 1/9, 5 speed, dark red.
Fiat X 1/9, 5 speed, metallic blue.

DEMOS
Fiat Strada, 3 door, dark red.
Fiat Strada, 3 door, metallic copper.
Fiat Sprada, 3 door, metallic green.
Fiat Brava, 4 door, 5 speed, metallic blue.

JOE DWYER IMPORTS
Grand River at 7 Mile
(7) Silks W. of Telegraph, Since 1959
537-2292

824 Sports & Imported Cars

DATSUN, 1976 280 Z, excellent condition, loaded. Low mileage. Stick shift. $5,000 or best offer. Karen 674-2690

DATSUN, 1976, 610 Station Wagon, automatic, radio, heater. No Rust! Excellent condition. $2,695. O'Hara Datsun, 35655 Plymouth Rd. 425-3311

DATSUN 1977. Excellent condition. Air, cruise control. AM-FM cassette, undercoated. $3,495. 535-2846

DATSUN 1977 280Z, rust proofed, automatic, tape deck. $6500. Call evenings 851-6685

DATSUN, 1978, Extra sharp. 17,000 miles. Livonia Chrysler-Plymouth 453-5000

DATSUN, 1978, F-10 Station Wagon. 4 speed, front wheel drive, rustproofed, 15,000 miles. Like new. $3,495. O'Hara Datsun, 35655 Plymouth Rd. 425-3311

DATSUN, 1978, 200SX. 5 speed, am-fm stereo, sharp! $4,995. O'Hara Datsun, 35655 Plymouth Rd. 425-3311

FIAT 128, 1975, very good condition. $1,700. 349-6445

HONDA, 1977 Accord, no air, 5 speed, excellent condition, best offer. 464-0164 or 532-5285

HONDA 1977 Civic CVCC, excellent condition, 26,000 miles, many extras, 40 highway, 32 city. 353-3923

HONDA 1977 Civic. New muffler, Michelins, 4 speed, regular gas. $2500. 459-1649

HONDA, 1979 Accord, 5 speed, hatchback, excellent condition, $5900 or best offer. 478-3718

HONDA, 1979, Civic, 2 door, like new, good gas mileage. $4,345. Stk. #T1166A.

AVIS FORD
TELEGRAPH AT 12 MILE
354-3100

HONDA 1979 Prelude, 10,000 miles, silver, electric moon roof, am-fm stereo, regular gas. 35 MPG. 476-3586

JAG 1980 Series III, less than 3000 miles. Transferred. $18,500. 459-1262

LE CAR 1978. Low miles. Excellent condition. Cheap! Tyme Sales. 455-5566

824 Sports & Imported Cars

LOTUS 51 C race car. Spare tire, trailer, Nomex drivers suit, limrod paint, fresh engine, excellent condition, $2700, or trade for CAT. or Cruise sailboat. After 5 PM. 399-7456

MAZDA 1978 RX-4 wagon, power steering, brakes, air, 5 speed, am-fm stereo & track-cruise control, rear window defogger, rustproofed, 27,000 miles, $4,800. 525-0663

MERCEDES, 1969 280 SL. Mint condition. Dark green, 2 tops, loaded. Low mileage, fresh engine. Everything best, $13,100. Call: 795-9230

MERCEDES 1978, 220, Arizona car, exceptionally clean, must sell, 313-2626 334-2939

MERCEDES 1974, 450 SEL, excellent condition, gray, burgandy interior, sun roof, $11,900. Call weekdays 399-0723

MERCEDES, 1974, 280C, opera coupe, finished in silver blue lacquer with matching leather interior. One owner. Excellent condition throughout. 40,000 miles, price, $8900. 642-7512

OPEL 1972, 4 cylinder, small station wagon. Call 722-5677

OPEL 1973 GT. Red, black interior. Excellent gas mileage. $1,950. Tyme Sales. 455-5566

PEUGEOT 1975 station wagon, gas, mechanical A-1, no rust, am-fm, 4 speed. Best offer. 359-2699

PORSCHE 1978 924. Excellent condition. Loaded. Low mileage. Must sell. 255-5355, Evenings 334-1294

PORSHE - 1973, 914, 1.7 liter, 5 speed, good condition, 30 mpg. $2800. 721-2327

TOYOTA 1978 Liftback. Stereo, sunroof, rear defogger. Much more. Ask for Ron. Days 474-9551 eves 878-9233

TOYOTA 1979 Corolla Sport Coupe SR5, Am/Fm cassette, excellent. $4,500-best. 545-1135; after 6pm 585-3195

TRIUMPH 1978 TR7, 5 speed, low miles, loaded. Sharp! 547-5558

USED BMW 320i's
5 to choose from, all loaded, low miles, guaranteed, from only $7,500.
ERHARD MOTOR SALES
37715 GRAND RIVER
FARMINGTON
477-6404

854 American Motors

JAVLIN 1972 General wide tires, mags, AM 8 track, air shocks, etc. $850. After 6PM or weekend. 522-3259

JAVLIN 1973. AM-FM stereo, power steering-brakes, good condition. Many new parts. $595. 531-5149

MATADOR, 1974, AMFM, air, good transportation, body needs work, best offer. 581-3410

MATADOR 1976 2-door. Loaded New brakes, good condition. 35,000 miles, 8 cylinder. $1,500 421-5425

PACER, 1975, 6 cylinder, loaded, excellent running condition, very clean, $1075 or best offer. 522-5416

856 Buick

CENTURY 1978 Wagon, Economy 6 cylinder, all power, cruise, air, steel belted whitewalls, sport wheels, am-fm CB stereo, luggage rack, many other extras, excellent condition. 357-4282

ELECTRA 1974, good condition. Best offer. 356-3926

ESTATE WAGON 1979, 9 passenger, fully equipped, $6200 652-1237

LESABRE 1967, excellent transportation, automatic, power steering-brakes, 340 2-barrel, new exhaust, good tires, $250. After 5pm 522-7883; or 535-0677

LE SABRE, 1970, 4 door, 59,000 miles, little rust, interior good, excellent mechanically. $600, best offer. 642-6373

REGAL 1974 Air. AM-FM Stereo, Reduced, clean. $1,895 356-6802

REGAL, 1978, V6, purchased automobile for great economy of V6, and fine appointments of car, Vinyl top, tilt wheel, speed control, AMFM stereo. $4600. 557-4355

RIVIERA 1979, black & gray, loaded like new, low miles. Must sell. 420-2439

RIVIERA, 1979, gold, excellent condition, cassette, loaded, 17MPG, listed $11,230, must sell this month, $8300. Call before 5pm. 326-3209

RIVIERA 1979, V-6, S type, dark green. Low mileage. Automatic, air, tilt wheel & more. Good mpg. $8,950. 1-787-1904

SKYHAWK 1975, power steering, brakes, automatic, economical 6 cylinder, Excellent condition. 455-1225

SKYHAWK 1975, V-6, automatic, air buckets, hatchback, extra spare, average 20 mpg. $1,850. 722-1046

SKYLARK 1978, good transportation. Needs a little work. $300. or best offer. 721-0956

SKYLARK, 1977, automatic, power steering, brakes, air, excellent condition. $2550. 459-0475

STATIONWAGON 1977, low mileage, power steering, brakes, windows, am-fm, etc. Must sell. Best offer. 652-0311

858 Cadillac

CADILLAC
ELDORADOS 1977-78'S
Loaded, 25 to Choose From
FROM $5,795
Don Massey Cadillac
40475 Ann Arbor Rd at I-275
453-7500

CADILLAC, 1978, 4 door, fully loaded, very clean. $6,395. BOB BUSEEAU LINCOLN-MERCURY, 31255 Grand River, Farmington. 474-3242

CADILLAC, 1978
COUPES & SEDANS
Loaded, 10 to Choose From
From $6,195
Don Massey Cadillac
40475 Ann Arbor Rd at I-275
453-7500

CADILLAC, 1979
COUPES & SEDANS
Loaded, 9 to Choose From
From $8,495
Don Massey Cadillac
40475 Ann Arbor Rd at I-275
453-7500

CADILLAC, 1979

FLEETWOOD BROUGHAMS
D'ELEGANCE
5 To Choose From
From $10,950
Don Massey Cadillac
40475 Ann Arbor Rd at I-275
453-7500

CALLAIS, 1968, Colorado car. Excellent condition. Good dependable car. $400 firm Call: 348-0445

COUPE DEVILLE 1973. Dark green Cabriolet. Low mileage, extras, $8850. 626-6578

COUPE Deville 1977, 33,000 miles. Excellent condition, loaded, $4,300. Runs like O.J. Looks Lennox Anderson. 464-1494

COUPE-DEVILLE 1978. Rudnoe saddle, immaculate condition. 641-7650

858 Cadillac

COUPE deVILLE, 1972, excellent transportation, $750. 629-3456

COUPE deVILLE 1978. Leather interior, like new, 22,000 miles, $6200. Before 11AM or after 7PM. 642-2287

COUPE DE VILLE, 1971 runs ok. $700 Call 10am-2pm 287-4604

COUPE DEVILLE 1979, Cabriolet D'Elegance package, GM executive car, many extras. 681-2581

COUPE DE VILLE, 1978, leather, loaded with options, only 13,000 miles, beautiful. Death forces sale. 642-1414

COUPE DEVILLE's 1969 & 1976, low miles, both loaded. $700. and $3500. or best offers 722-5490

COUPE de VILLE 1978, low mileage, loaded. Most condition. Fewest miles. 819-2613

ELDORADO, 1976, full power & custom paint. Asking $4500 422-2023

ELDORADO 1976. All options plus moonroof. $2,450. Tyme Sales. 455-5566

ELDORADO 1979, norfolk gray, leather interior, 10,000 miles. $11,500. Call after 6.30 644-1439

ELDORADO, 1980, executives car, 3800 miles, mint shape, good buy. Call anytime, 681-6124

FLEETWOOD, 1972, 4 door, good condition, new rubber. $1500. Call after 7 PM 476-5194

FLEEWOOD 1973, 4 new tires, loaded, new brakes, shocks, paint job, leather interior, low mileage. See at Gordy's Garage, 31650 Grand River, Farmington, or call 477-9729

SEDAN DEVILLE, 1979, loaded, 30 mpg. $6,500 477-4345

SEDAN-DEVILLE 1979, leather, most options, low mileage, new car condition. 645-1079

SEDAN DeVILLE 1979, D'Elegance, loaded including CB. GM exec car, mint condition 7000 miles. 839-7473

SEDAN 1979 DeVille, Platinum, loaded Immaculate, 644-6207

SEVILLE, 1979, fully loaded and tape deck, 16,000 miles. 628-3781

SEVILLE 1979, white with saddle leather, 5000 miles, warranty, many extras. 642-6499

860 Chevrolet

BEL AIR 1974, V8, power steering power brakes, regular gas, Am/Fm, CB, excellent running. $850 or best offer. After 5 PM 477-6148

BELLAIRE, 1967 standard, new clutch, exhaust system, 2 new tires, $475. Call after 10.30 AM 535-4492

BISCAYNE 1963, 6 cylinder, good transportation, new tires, new exhaust system, runs good, $250. 535-4508

CAMARO 1967 Sport GT, small V-8 automatic, collectors item, cherry red bottom with red vinyl interior, special chrome wheels. No money down, $42.80 per month, $869 1 yr. limited warranty. 35545 W. Michigan Ave., Wayne 728-3100

AUTOLAND USA

CAMARO 1969 Rally Sport, Body & interior excellent condition. Partially restored, needs minor repair. Must sell. $1,800 or best offer. 453-1337

CAMARO 1971. Air, auto, stereo, 228 wheels, spoilers, exhaust, showroom condition. $1890. 588-4217; 547-0255

CAMARO, 1974 LT, fully loaded, excellent operating condition, $1,000. Evenings & weekends. 553-0053

CAMARO 1974, 350 V-8, automatic, 22,000 miles $2,500. Call after 6PM. 689-0278

CAMARO 1974, 6 cylinder, automatic, amfm, power steering, rustproofed. $2400 352-7412

CAMARO, 1975, air, automatic, am-fm stereo, blue with white vinyl top. North bros. 421-1376

CAMARO 1975 LT, power steering-brakes, air, excellent condition. $2,600. Must sell. 591-6533

CAMARO, 1976
Black, power steering, power brakes, air, AM-FM, 37,000 miles.
$3,195
Fiesta AMC Jeep
1205 Ann Arbor Rd.
Plymouth
453-3600

CAMARO 1976, LT, 305 V8, air, power steering/brakes, sport suspension, 26,000 miles, $3,100. 427-0847

CAMARO, 1976, V-8, automatic, power steering, brakes, air, stereo 8 track, bucket seats, $3600. 681-9233

CAMARO 1977, LT, low mileage, excellent condition, air, stereo, tilt, good gas mileage, deluxe interior 420-6414

CAMARO 1977, silver, power brakes, steering, windows, locks, tilt wheel, air. Best offer. 649-5611

CAMARO 1977 305. Low miles, radials, red, excellent condition, must sell, $3600. or offer. After 5 PM. 553-5163

CAMARO, 1978, automatic, air, stereo, rally wheels, only 23,000 miles. Asking $4,695. Automobile Computer Checked. Hines Park Lincoln-Mercury 420-3058

CAMARO 1978, under 20,000 miles, sunroof, V6, power steering & brakes, stereo, new tires. $4,100. 455-0303 729-8948 or

CAMARO 1978. Air, automatic, 6 cylinder, power steering-brakes, am-fm cassette, rustproofed. $4900. 477-9307

CAMARO, 1979, Berlinetta, black, air, stereo, power steering & brakes, rally wheels, best offer. 522-7029

CAMARO 1979, Z28. Loaded, $6100. 644-4217

CAMARO 1979, Z28, white with custom carmine knit cloth, bucket seats, air, tilt steering, power door locks, Am/Fm, E21, rear defogger, automatic. $5,950. 535-8256

CAMARO, 1979, Z28, air, power, low miles, 2 to choose, sale priced.
ROGER PENSKE CHEVROLET
355-1600

NOVA 1968 6 cylinder, 3 speed, runs good, call after 5pm 326-4635

NOVA 1974. Excellent condition, 45,000 miles. 552-0231

NOVA 1974 350. Power steering, brakes, snow tires. 30,000 miles. Sharp! Will maintained. $1,500. 474-4178

NOVA, 1977, power steering/brakes, automatic, AM-FM stereo, good condition, $1,600. After 5 PM. 535-3261

NOVA, 1977, 4 door, 305, automatic, am-fm, air, 11,000 actual miles. Must see. $3,995. Bill Brown Ford, 45000 Plymouth Rd. at Wayne Rd. 421-7000

NOVA 1979, 4 door, 6 cylinder, automatic, powers steering & brakes. Excellent condition. $3,495. JACK DEMMER FORD 721-4560

CITATION, 1980, X-11, V-6, 4 speed, loaded. 937-1035

IMPALA, 1972, 2 door, power steering & brakes, air, good condition $500. 453-8652

IMPALA, 1973, Transportation Special, 2 door, good condition, $295. 535-4508

IMPALA 1975, 9 passenger wagon, air, power steering, brakes, regular gas, new exhaust, shocks & radials. $1100 or best offer. After 5pm 354-9534

IMPALA 1977, air, stereo, 2-door, black, 21 mpg, 30,000 miles, immaculate. 368-8329

IMPALA, 1979 wagon, 3 seats, air, stereo, cruise, luggage rack, extras, $5,700. call after 5pm. 342-0673

KINGSWOOD 1972. Air, power steering & brakes. Excellent running condition. Radials. $350 or best offer. 477-3681

CITATION 1980 4 cylinder, automatic power steering & brakes, air, AM-FM stereo, rear window defogger. 20 Mpg. $5400. Call after 6 477-1385

CAPRICE, 1973, Convertible, full power, $500. 729-2209

860 Chevrolet

CAPRICE, 1977, Estate 9 passenger wagon, mint condition. Air, drapes, rack, extras. $3300 261-6647

CAPRICE 1977 station wagon, 49,000 miles, loaded, $3150. 626-6706

CAPRICE 1978 Classic, V8, 28,000 miles, all power, air, Am/Fm stereo w/8 track, all options. Reasonable. 522-3466

CAPRICE 1979 Classic Wagon. GM exec car, loaded, beautiful condition. $5495. 647-7839

CAPRICE, 1979, classic, 305 engine, low miles, loaded. 268-5460

CAPRICE, 1979, classic, 4 door, 13,500 miles, power brakes, steering, door locks, automatic, air, stereo, GM executive car. $4900. 453-4023

CAPRICE 1979 Classic, light blue 4 door, 305 V8 engine, air, cruise, defogger, 21 options. $5400. 255-4246

CAPRICE 1979, 4 door executive owned well equipped, good MPG, must see, only 7800 miles. After 6PM 642-9032

CAPRICE 1979 4 door, air, stereo, cruise, Immaculate, 11,000 miles. GM Exec, must sell. $5500. Troy 689-5878

CHEVETTE 1973, Stationwagon, power steering, brakes, air, good condition. $550 or best offer. 721-1928

CHEVETTE 1977, 2 door, fully loaded, including air, stereo, excellent condition, $2700 or best offer, office, 262-4339, home 937-1304

CHEVETTE 1978, red, 4 door, Am radio, standard shift, rustproofed. $2,300. Excellent. Will deal. 349-8871

CHEVETTE, 1978, 4 door, automatic, amfm stereo, excellent condition. After 5pm. 439-5058

CHEVETTE 1978, 4 door, 4 speed, air tinted glass, Florida car. $3,995. 522-7553

CHEVETTE 1979 4-door, 4-speed, air, tom mattsy, rear window defogger, rust proofed, 9,000 mi. $3900 559-4391

CHEVETTE 1979 2 door, 11,000 miles, excellent shape. Must sell 335-0125

CHEVETTE, 1979, 4 door, 4 cyl., automatic, power steering, 17,000 miles, like new. $3,995. JACK DEMMER FORD 721-4560

CHEVROLET 1979, Z28, power steering, power brakes, air, 4 speed, excellent condition. $6,400. 559-0893

CHEVROLET 1973 air, power steering, brakes, rear hitch, good condition, $450 or offer. 459-9893

CITATIONS, 1980. 2 door & 4 doors. Air, power, automatic, six to choose, like new. Hurry!!
ROGER PENSKE CHEVROLET
355-1600

CITATION 1980, 10,000 miles, automatic, 4 cylinder, 4 door, electric door locks, Am/Fm stereo, air, custom interior, rear window defoger, remote mirror, undercoated, $6,500. 477-5028

LOU LaRICHE Chevrolet
1977 OMEGA BROUGHAM
Air, stereo, tilt wheel, low mileage.
$3,495
1978 MONTE CARLO
Air, only 15,000 miles.
$4,195
1975 FORD WAGON
Air, 3 seat, sharp!
$1,555
1979 BLAZER
Automatic, air, with plow.
$7,388
1977 MUSTANG 2+2
Automatic, power steering, beige metallic.
$3,277
1976 CENTURY CUSTOM
Air, vinyl top, copper metallic, low mileage.
$2,977
1978 CHEVETTE
2 door, automatic, sport striping.
$3,395
1978 CAPRICE CLASSIC
Air, am-fm, cruise & tilt, burgundy metallic.
$4,288
1976 CHEVY VAN
Carpeted interior, chrome wheels, what a buy!
$2,555
1977 MONTE CARLO
Air, landau top, silver metallic
$2,995
1976 SUBURBAN
Automatic, air, camper special, only 42,000 miles.
$2,995
1978 FORD FAIRMONT WAGON
Air, rear defogger, copper metallic.
$3,544
1976 MALIBU
Automatic, power steering, air, landau top.
$2,474
1977 CHEVY PICKUP
Automatic, power steering, only 43,000 miles.
$3,232
LOU LaRICHE Chevrolet
40875 Plymouth Rd.
Just West of I-275
Plymouth
453-4600

860 Chevrolet

CAPRICE, 1975, classic, 2 door, loaded, good shape, $1650. 647-7967

CAPRICE, 1976 Classic, 2 door, loaded, excellent condition, low mileage, price to sell. Days 651-7272, After 5PM, 651-3342

CAPRICE, 1977 Classic, 2 door, loaded, low miles, excellent condition, $4,250. 851-9198

CAPRICE 1977 Classic, 4 door, low mileage, economical, elegant options, loaded, showroom condition. After 6pm. 1-887-4022

MALIBU, 1969, 75,000 miles, runs well, $500. 477-0056

MALIBU, 1975 Classic, 2 door, buckets, console, air, power steering/brakes/locks, AM-FM, radials, mags, Ziebart, 45,000 miles, excellent. $2195. 881-1174

MALIBU 1975 wagon, power steering, brakes, air. Good condition. $1500 or best offer 532-7374

MALIBU 1977 classic wagon, excellent condition. 661-5873

MONTE CARLO 1974, power steering & brakes, air, AM-FM tape deck, extra clean, $2,600. 537-1882

MONTE CARLO 1977 Landau, power steering, brakes, windows, air; am-fm stereo. $3300 or best offer. 261-2278

MONTE CARLO 1973. Cruise, air, good condition, low miles. $1500. or best offer. After 12 noon. 721-1806

MONTE CARLO, 1979, Landau, light blue metallic, power sky roof, wire wheels, 22 other options, like new. $5900. 425-0829

MONTE CARLO, 1978, Loaded, including electric sunroof. 2 to choose!
ROGER PENSKE CHEVROLET
355-1600

MONZA, 1977, Hatchback. 4 cyl. automatic, air, power steering & brakes, sharp, car. $3,195. JACK DEMMER FORD 721-4560

MONZA 1978 V6, automatic, power steering & brakes, air, tinted windows & exterior, AM-FM stereo 8 track, rust proofed, low mileage. Excellent condition. 533-5432

NEED A NEW CREDIT START?
Many Used Cars & Trucks
To Choose From
Ask for Bob George
525-5000

OVER 10 acres loaded with new and used cars and trucks.
JACK CAULEY CHEVROLET
7020 Orchard Lake Rd. W. Bloomfield
Between I-4 & 15 Mile Rds
855-9700

RED TAG SALE
Come see our fine display of Used Cars & Trucks. Prices are marked in windows for your shopping convenience.
Roger Penske Chev.
Telegraph Rd., Opposite
TEL-TWELVE MALL
355-1600

SILVERADO, 1979, green/white, cruise, posi, amfm, $8900 752-2472

SUBURBAN 1978 Scottsdale, 3 seater, air, power steering, brakes, trailer hitch, regular gas, $3300. 851-4946

TWO 1969 Chevelles, 1 partially restored, 1 with motor. $300. or best offer. 453-0959

VEGA 1973. Air, automatic, radio, $3,000 miles. Great gas mileage. Very good condition. $975. 661-1664

VEGA 1974 HATCHBACK, automatic, power steering, Am/Fm New shocks, tires, muffler. $950. 626-6829

VEGA 1976 Hatchback, 35,000 miles, automatic, power steering, clean, no rust. $1400. After 6pm. 453-1562

VEGA 1976, Station Wagon "her car", stick shift, power steering, air, radio 30,000 miles, $1,550. 851-4929

VEGA 1978. No rust, low mileage, Radials, regular gas, 3 speed, great MPG. Best offer. After 5.30 PM 453-6582

VEGA 1977 Hatchback, Triple black, low miles. $1,845. Tyme Sales. 455-5566

WE FINANCE
NO CASH NEEDED
1975 MUSTANG II. Popsicle Orange, 6 cylinder, automatic, power steering, power brakes, Stereo
FULL BALANCE $1154.36
DETROIT CAR LIQUIDATORS
23350 GRAND RIVER
535-8585

1979 Camaro Coupe
Automatic, power steering, air, rally wheels, stereo. Showroom condition. $5,195.
ACTION OLDS
281-6900

862 Chrysler

NEW YORKER, 1977, Brougham. UNBELIEVABLE. 19,797 miles. Only $1,995. North bros. 421-1376

TOWN & COUNTRY 1978, am-fm, CB, leather, loaded, 33,000 miles. $4400. 651-3318

CORDOBA 1975 landau, power steering & brakes, AM-FM stereo, air, rear defroster, low miles. $1850. 354-7418

CORDOBA, 1977, Completely loaded, excellent condition. $2,995. Livonia Chrysler-Plymouth 525-5000

CORDOBA 1977, landau, power steering, brakes, 318 engine, regular gas, rustproofed, excellent condition, $2200. 685-8024. 356-9426

CORDOBA, 1977, T top, air, am-fm-cb, loaded, very good condition, $2595. 348-7704

CORDOBA 1978, power, air, vinyl roof, new tires, like new. $3,895. BOB SELLERS 478-8000

CORDOVA 1977. Loaded, clean, 43,000 miles, $2800. 432-2341

IMPALA, 1974 2 door, automatic 350, amfm, factory air, 57,000 miles, like new, $1,350. 538-6067

LEBARON, 1977, 29,000 miles, good condition, air, power steering, brakes, hardtop, rear defog, wire wheels. 648-2179

LE BARON 1979 Medallion 2 door, air, leather, stereo, cruise, Ziebart, more. $5450. ($8700. less) 432-3069

LE BARON 1979 Medallion 4 door, air, velour, power everything, search tone stereo, cruise. Much more. $5400. ($9000. list) 432-3069

MAGNUM XE, 1979, sunroof, sharp car, 10,000 miles. Livonia Chrysler-Plymouth 525-5000

NEW YONKER, 1977, Brougham. Completely loaded. 18,000 miles. Livonia Chrysler-Plymouth 525-5000

864 Dodge

ASPEN, 1976 Wagon. Power steering, brakes, air, stereo, 6 cylinder, loaded. Excellent mileage, $1950. 476-0056

ASPEN, 1977 Wagon. Automatic, power, air, roof rack, extra clean, sale priced.
ROGER PENSKE CHEVROLET
355-1600

ASPEN 1978. 6 cylinders, air, 2-door. Excellent condition. $2,500 or best offer. After 5PM. 421-6918

CHARGER 1973, 318 V8, automatic, power steering, power brakes, Am/Fm, air, Ziebart, $1,250. 313-6754

CHARGER 1974 SE, landau top, AM-FM stereo, good mileage. Mint condition. Call after 6PM 647-5852

CHARGER 1974 SE Brougham, loaded. Very good condition. $1100. or best offer. 531-5414

CHARGER 1976, SE, good condition, good gas mileage, low mileage, fully loaded. Call after 6PM. 315-1755

COLT, 1975, 4 speed, radio, rear defogger, 24 MPG, 63,000 miles. $1000. 626-3487

CORNET 1973, automatic, power steering, power brakes, nice clean little second car, gas saver, save money down, $39.20 a month, $795. 1 yr. limited warranty. We finance, Open Sat. 35kts W Michigan Ave., Wayne 728-3100
AUTOLAND USA

DART, 1975, automatic, 6 cylinder, 38,000 miles, $2500. Excellent condition. 533-4391

DODGE, 1978, Magnum. Super, Super Sharp!! Only 10,305 mi. North bros. 421-1376

OMNI, 1979, 4 door, automatic, rear defogger, low miles. (Gas Mizer) North bros 421-1376

OMNI, 1979, American made, deluxe interior, good gas mileage, 4 door, 4 speed, am-fm cassette, rust proofed, other options, 7,500 miles, warranty. $5595. 1-313-438-2049

POLARA 1969 4 door, good working condition. Fully equipped. $350. 646-5272

ROYAL MONOCO - 1976 sedan, full power, air, front fender damage. Must sell. $475 or offer. 425-4865

866 Ford

ALL NEW '79's
REBATED UP TO
$2,000
at
TURNER FORD
(Troy Motor Mall)
643-7500

BANKRUPT
NEED A CAR?
I Can Sell You One & reestablish credit
Many to choose from
Call Ken
535-8585
DETROIT CAR LIQUIDATORS
23350 GRAND RIVER

ELITE, 1975, Automatic, power steering & brakes, air, stereo, split seats, $2,195. North bros 421-1376

ELITE 1976 2 door, air, stereo, rust proofed, like new. New tires, 18 mpg. $1,850. 285-7453

FAIRMONTS & GRANADAS, 1979, 6 cylinder, automatic. Just received, 30 to choose from at big savings Bill Brown Ford, 35000 Plymouth Rd. at Wayne Rd 421-7000

FAIRMONT 1978 Wagon, excellent condition, 22,000 miles, standard, radio. $2995/make offer. After 6pm, 397-8453

FAIRMONT, 1978 wagon, air, power steering/brakes, luggage rack, 8,000 miles, excellent condition, $3800. Call in the PM. 274-0857

FAIRMONT, 1978, Squire Wagon. 6 cyl. automatic, power steering, stereo, Ziebarted, 18,000 miles. Asking $4,195. Autosense Computer Checked. Hines Park Lincoln-Mercury 425-3036

FAIRMONT, 1979, Futura. Loaded with extras! 4,340 miles!! North bros 421-1376

FAIRMONT 1979, 4 cylinder, automatic, radio, stereo. Excellent condition. $1,300 or best offer 427-9777

FAIRMONT 1979, squire wagon, V6, air, AM-FM stereo, new snow tires, showroom condition. Only 3,000 miles. Moving to Europe. $5,900. 647-4744

FIESTA, 1978, am-fm stereo, electric sunroof, 20,000 miles, like new. $2,795. JACK DEMMER FORD 721-4560

FIESTA, 1978, Squire Wagon "her car", stick shift, power steering, air, radio 20,000 miles, $1,550. 851-4929

FIESTA 1978, low miles, stereo tape, Sharp! Only $3,895. North bros. 421-1376

FORD, 1979, 8 Passenger Club Wagon, Automatic, power steering, air, privacy glass & only $6,999. Stock #B764.
AVIS FORD
TELEGRAPH AT 12 MILE
354-3100

GALAXIE 1974, 4 door, automatic. Nice family car. $575. Tyme Sales. 455-5566

GALAXY 1972, power steering, brakes, auto, regular gas, fine condition, 42,000 miles, $800. 537-7152

GRANADAS 1976 - 1978, Priced to sell!! Starting at $2,195. North bros. 421-1376

GRANADA, 1975, 6 cylinder, power steering, brakes, air, rear window defogger, brand new tires, low mileage. Good condition. $2500. Call after 5pm. 981-3203

GRANADA, 1976, Sport Coupe. This weeks special. Only $1,895. Stk. #B765A.
AVIS FORD
TELEGRAPH AT 12 MILE
354-3100

GRANADA 1976, 4 door, 6, automatic, air, more. Extra clean. $2,795/best offer, good gas mileage. 685-6148

GRAND TORINO, 1974, excellent condition, 4 new radials, rustproofed, upholstery & exterior mint. Mechanically excellent, $1400. 549-1371

GRAN TORINO, 1975, 2 door, 351 engine, power steering, power brakes, automatic. 226-0307

GRAN TORINO, 1976, good condition, low miles, $1,750. Livonia Chrysler-Plymouth 525-5000

GRAN TORINO, 1975, Squire Wagon. A low mileage, 1 owner and only $1,375. Stock #398A.
AVIS FORD
TELEGRAPH AT 12 MILE
354-3100

LTD II, 1977, 4 door, air, am-fm stereo cassette, low mileage, excellent condition. Best offer. Call evenings, 879-7743

LTD II 1977 wagon, power steering, brakes, air, luggage rack, radial tires. $2200. After 5:30 595-0985

LTD, 1968, power steering, power brakes, air, good condition. $300. 535-7152

LTD 1971, good transportation, 2 new tires, new battery, call after 12:30 noon 425-5852

LTD 1973 Brougham 2 door, vinyl roof, 460 engine, power steering & brakes, air, new tires, exhaust & shocks. 54,000 miles. $1195. Call 5-10PM 421-3628

LTD 1975, 29,000 miles, power steering brakes, air, stereo, 8-track, no rust, perfect condition $1600. Call after 6PM 868-8115

LTD 1977, good condition, air, radio, power steering, power brakes, new tires. $1795. or best offer. 558-4833

LTD 1977, metallic blue, 20,000 miles, air, stereo tape deck, luggage rack, very good condition. $3900. After 5PM 356-3972

LTD 1978, 4 door, air, Am/Fm stereo, power steering, power brakes, undercoated, 23,000 miles, $3,500. After 5 PM. 689-4569

816 Auto & Truck Parts & Service

WE SERVICE ANY G.M. CAR!

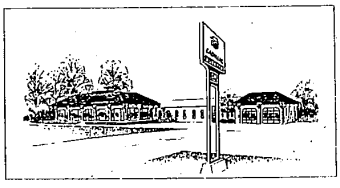

RADIATOR/HEATING SYSTEM POWER FLUSH $54.95
INCLUDES NEW ANTI-FREEZE

ENGINE TUNE-UP $74.95
COMPLETE INCLUDING PARTS & LABOR

The "Good Service" Dealer
851-7200

Large Selection of luxury Used Cars
WE BUY CARS

Audette Cadillac INC.
7100 ORCHARD LAKE ROAD, WEST BLOOMFIELD, MICHIGAN 48033
...at the end of Northwestern Highway

FREE CAR WASH WITH EVERY REPAIR

GM QUALITY SERVICE/PARTS GM
GENERAL MOTORS PARTS DIVISION
KEEP THAT GREAT GM FEELING WITH GENUINE GM PARTS.

EXPERT BUMPING & AUTO PAINTING
ALSO CUSTOM CONVERSIONS
...AT AN AFFORDABLE PRICE

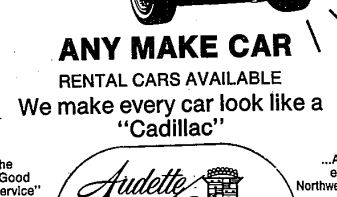

ANY MAKE CAR
RENTAL CARS AVAILABLE
We make every car look like a "Cadillac"

The "Good Service" Dealer

Audette Cadillac INC.
7100 ORCHARD LAKE ROAD, WEST BLOOMFIELD, MICHIGAN 48033
...At the end of Northwestern Hwy.

851-7200

TamaROFF
MID WINTER PRICE BREAK!

FRONT END ALIGNMENT SPECIAL
$14.95
GM CARS ONLY

MAJOR BRAKE INSPECTION
$20.95
Includes inspecting front disc, pads, packing front wheel bearings, clean and adjusting rear brakes, 15% off parts and labor if brake work required.

BLUE CORAL SPECIAL
$38.50
Includes Blue Coral body, clean and dress top, shampoo interior.
OFFER EXPIRES FEBRUARY 24, 1980
KEEP THAT GREAT GM FEELING WITH GENUINE GM PARTS
TamaROFF
Buick Opel Honda
OPEN: 7:30 till 9:00 Mon. TUES. THRU FRI. till 6:00
ACROSS FROM TEL-12 MALL, SOUTHFIELD
353-1300