WIN ICE CAPADES TICKETS

AT: OLYMPIA
MARCH 13-19

IN THE
OBSERVER & ECCENTRIC CLASSIFIED DRAWING
BEGINNING MONDAY, FEBRUARY 26

FIND YOUR NAME IN THE CLASSIFIED SECTION

404 Houses To Rent

NEAT one bedroom home close to shopping and transportation. Laborer, Grand River area. 531-2094

NORTHVILLE, 3 bedroom, 1 full and 2 half baths, attached garage, basement. Monthly $550. Call 8AM-5PM. 348-0739

NOVI- Large 2 bedroom lakefront, appliances. Adults preferred, no pets. $325 month. First month, last month and $100 security. 348-2474

OAK PARK, 2 bedroom, immediate occupancy, $370 a month. Couple preferred. 853-7822

ORCHARD LAKE VILLAGE year around cape cod brick home. 6 acre estate, two beautiful upper straits lake. Approximately 300 Foot sand bottom lake frontage with dock. 4 bedrooms, 3 baths. Early rental. $1250 per month. Available 3-15-79. Call 649-6444 or 681-2020

PLYMOUTH CITY
Cozy, clean upper 3 room furnished income, heat included, 1 occupant only, $200 month, security deposit and references. 150 N. Center St. Northville.

PLYMOUTH
Located on important and this six (6) figure custom home enjoys Plymouth's best. Impeccable and providing all the desired rooms. Early occupancy for a good family. $800 a month. ASK FOR ROBERT BAKE.

Robert Bake
Realtors
453-8200

PLYMOUTH TWP. Cute & clean 2 bedroom. Available April 1. 1½ Garage, stove, refrigerator. Security deposit. $360. No pets. 459-1294

PLYMOUTH, 1 large air conditioned bedroom, living room, basement, carpet, drapes, & parking. Washer, dryer stove, refrigerator included. Water & heat paid for. Very neat & clean. $240 a month. 397-2329

PLYMOUTH - 2 bedroom colonial, clean, all appliances, washer & dryer, air conditioned, established neighborhood, available April 1. Security deposit. $500 per month. 453-8345

PLYMOUTH, 4 bedrooms, garage, 2 baths, finished basement. $400 monthly, security deposit. Call a AM. 5 PM: 455-3111

REDFORD, 3 bedroom ranch, 2 baths, finished basement, family room, 2 car garage (attached), appliances, $375. 535-5253

SOUTHFIELD 2 bedroom easy care, near Lodge & Southfield access. Large private yard. $425. monthly. 358-7294

TROY LAKEFRONT HOME
Three bedroom, family room; married couple preferred, 2 children, no pets, $300 per month. 1st, last & security deposit. Available March 1st. 879-4449

TROY - 1974 tri-level, 3 bedroom, family room, fireplace, appliances, 2 car attached garage. 1 year lease. $600 monthly. 979-4087

W. BLOOMFIELD beautiful brand new home, treed lot, lake privileges, 3 bedrooms, family room, fireplace, 2½ car garage, $550. 968-2066

W. BLOOMFIELD - Canton. New 4 bedrooms, $775. - $825., Farmington 1 bedroom Condo, $390. "Leo": 353-8100; Eves.: 553-0260

WEST BLOOMFIELD Mme, 2 bedrooms, air conditioning, stove, fireplace, basement, maximum privacy, carport & private road. No pets. Married couples preferably, children welcome. West Bloomfield Schools. $300 a month, $300 security deposit. Call after 6 PM 626-0679

WEST BLOOMFIELD, small 3 bedroom ranch on 5 acres. Newly decorated, Drake near 15 Mile. $400. month plus utilities. 661-6201

WEST BLOOMFIELD- 3 bedroom custom ranch home, like new, prime location, West Bloomfield schools. $650. month plus security. 444-0746. 363-8250

WESTLAND Veney/Glenwood area, 2 bedroom, $225 - monthly, $225 deposit. Married couple preferred, 1 or 2 children, no pets, no notoriety. 562-4621

406 Furnished Houses To Rent

NINE MILE - Grand River area, small furnished house, working couple only, no pets, $55 per week, plus utilities, 537-3859.

ROCHESTER Condo, Kings Cove, 3 bedroom, 2½ baths, 2 car garage, $850. monthly. 852-3886

408 Duplexes To Rent

DUPLEX, 2 bedroom apartment, comfortable, clean, carpeted, $275 per month, no pets. Move in March 1st. Livonia. Call Mary: 425-6086. After 5 PM: 544-5214

PLYMOUTH
Duplex, upper, newly decorated, $350. Must qualify. 348-1922. 455-8215

408 Duplexes To Rent

BEAUTIFUL WAYNE, 1 bedroom apartment, air, appliances, no pets. Adults only! $235 a month, heat included.
Perry 478-7840

PLYMOUTH - Small 1 bedroom duplex; 849 Palmer. Private parking. $250 a month plus utilities. 455-5511

410 Flats To Rent

PLYMOUTH, large 3 bedroom, first floor flat, living room, dining room, kitchen, ample storage, garage, $350. 453-5878

PLYMOUTH, on Penniman, beautiful 2 bedroom upper, will lease furnished or unfurnished, professionally decorated, large living room, modern kitchen with new appliances, garage, basement, security, references, $295 plus utilities. 455-5963

WAYNE, 1 bedroom upper, very clean, carpeted, stove & refrigerator. Security deposit required. Available immediately. 674-0025

WORKING couple, no children, no pets, 3 rooms, includes stove. 8 Mile-Grand River area. 476-6321

412 Townhouses-Condos To Rent

ADAMS WOODS, Bloomfield Hills. New 3 bedroom, 2½ baths, fireplaces, garage. Many features. Super location. Evenings 641-2878

APARTMENT-Bloomfield area, two bedrooms, two baths, separate dining room, table space kitchen, convenient shopping, no pets, $440. 357-2214

BIG BEAVER/John R. 3 bedroom Ranch. Utility room, attached garage, basement. Unfurnished, $425; furnished, $525. Short or long term. 539-2222

BIRMINGHAM - 2 bedroom townhouse condo, appliances, recreation room, close to transportation, shopping, tennis. $260 plus utilities. 855-6550. Eves. & Weekends, 645-3187, 645-9219

Bloomfield Hills Cooperative
Located on Woodward Ave. 1 mile north of Square Lake Rd. 1-2-3 bedroom townhouses. From $198 to $400 per mo. for qualified members. Membership fee required. Call 10 AM - 5 PM, Mon. & Wed., 335-7452. Tues., Thurs., Fri., 778-7962.

Bloomfield Hills Cooperative
Located on Woodward Ave. 1 Mile north of Square Lake Rd. One bedroom units, some with full basements. $159 to $177 per mo. for qualified members. Membership fee required. Call 10 AM - 5 PM, Mon. & Wed., 335-7452. Tues., Thurs., Fri., 778-7962.

412 Townhouses-Condos To Rent

BLOOMFIELD HILLS, 2 bedrooms, 1½ baths, carpet, drapes. Appliances, carport, air conditioning. Heat, water, maintenance. $450 monthly. 644-7353. 563-7661

BLOOMFIELD HILLS
VACANT - Just completely modernized kitchen/all new appliances. 2 bedrooms, 1½ baths, freshly painted and new carpeting throughout. Tennis courts. Convenient location. Very reasonable. $475 per month including heat and water.
626-0075 626-8800

BRAND NEW
PILOT'S COVE, 2 bedrooms, 1½ baths, garage and basement. Prestigious location, 12 Mile and Northwestern. Available immediately. $600 per month, 1½ month security deposit, plus first months rent. One year lease. Call

KAY BUTCHER
REAL ESTATE ONE
261-2600 or 464-7403

CONDO FOR Rent, Rochester, 2 bedroom, 2½ bath, 2½ car garage, finished basement, $550. Immediate Occupancy 375-1167

CONTEMPORARY CONDO, Cathedral ceilings, mirrored walls, 1 huge balcony bedroom with adjoining dressing room and office. Lower level family room with fireplace. Beautifully tiled. Attached garage with private entry. Iron fenced court yard, vertical curtains and deck. Excellent Southfield location. No pets. Adults preferred. $550 per month. 557-7899

IN TOWN BIRMINGHAM
2 bedroom townhouse overlooking flowing brook with fireplace, walk-out basement, garage. Walk to everything. $375. plus utilities. Available 3-15-79. Call 645-2111.

KINGS COVE
• ROCHESTER •
Luxurious 3 bedroom condo, 2½ baths, private garage, country kitchen, fireplace and unit. Plus many custom features. Pool and tennis facilities. Sparkling new. References required. $800 per month. Call Dick Roser at 646-6117 or Louise at 652-1800.

KINGS COVE, Rochester Condo, 2 bedrooms, 2½ baths, attached garage, newly built. $625 per month, plus utilities. 855-1254

KING'S COVE, Rochester, new luxury 2 bedroom quad level Condo with attached garage. $600 includes maintenance fee. 847-5535

412 Townhouses-Condos To Rent

CANTON, short lease, 3-4 bedroom townhouse, indoor heated pool, 2½ bath, sunken living room, dishwasher, refrigerator, laundry room, all utilities, includes heat, cooking, hot water, children ok. 455-5475

LIVONIA, 2 bedroom deluxe apartment in condo, no pets, near two way Mature adults, $350 plus security. Annual lease. After 6PM 464-3063

NORTHFIELD HILLS, Troy, 3 bedroom, 1½ baths, garage, fireplace, all utilities, appliances, curtains, super unit. Eve. 641-8878

NOVI - 2 bedroom, all appliances, garage, air conditioning, $345 month. Call after 6 pm 349-7429

ROCHESTER AREA - 2 bedroom, 2½ bath luxury condo with attached garage. All appliances, tennis, swimming, bike & hiking trail, large country kitchen. No pets. $650 per month. Ask for Stuart. 585-7744

ROCHESTER Condo, 2 bedroom, 1 ½ bath, carport, pool, airport, appliances. Mature couple preferred. $450. Call Elliot, Eve. 3184, 333-3173

ROCHESTER, Townhouse, 3 bedrooms, 1½ baths, garage, carpeting, drapes, air, private patio, $425 monthly, excluding electricity. 651-6047

STRATFORD Manor Condominium, 2 bedroom plus den, 2½ baths, full basement, indoor & outdoor pool, $450. 721-4610

W. BLOOMFIELD executive condo, new, 3 bedrooms, 2 ½ baths, 2 car gas garage, $850 monthly. Vacancy April 1. Ask for Edythe 661-8200, 626-8000

10 MILE - LAHSER
2 bedrooms, 2½ baths, living room, dining room, kitchen, Great family nook, finished basement, laundry room, carport, (1,850 sq. ft.). Available April 1st. Adults or Families with children or teenagers. Heat included, all appliances. No pets. From...$453.
356-8844

413 Rental Agency

FREE LISTING Service to all area landlords. We screen all prospective tenants. AAA Home Rental. 588-6721. 357-0383

414 Florida Rentals

ABANDON YOUR HUNT
FLORIDA RENTALS
TENANTS & LANDLORDS
SHARE LISTINGS 642-1620
124 S. Woodward at Maple, Birm.

BEAUTIFUL CONDO Indian River front on Hutchison Island. 2 bedrooms, 2 baths, pool, tennis, boat dock. Ocean Beach. Available April. 334-3475

BEAUTIFUL NEW 2 bedroom, 2 bath apartment on Sarasota Bay. Available April 8. Pool, tennis, near golf course. 851-3662

BOCA RATON, 2 bedroom deluxe condo, pool, golf and tennis. Available March 3, $1100. Evenings 851-5754

CLEARWATER BEACH, just became available, starting March, two bedroom, two bath luxury condo, right on the beach. Two weeks or monthly. Call after 6 PM 441-1364

CLEARWATER BEACH, Gulf front, 460 West, luxury condo, 2 bedrooms, 2 baths, heated pool.

DEERFIELD OCEANFRONT, Beautiful new condo, 2 bedrooms, 2 baths. Completely furnished. Available April 6. 882-6318

ENJOY Florida without investment. Fourth new 3 bedroom home, S. of Ft. Pierce, 9 miles ocean, Indian River fruit country. $255 month.

FT. MYERS-Cape Coral area. Furnished 3 bedroom house available from April 1, by week or monthly rental. Phone 349-7166

414 Florida Rentals

FURNISHED LUXURY RENTALS available monthly - April 1st. - $900. Gulf of Mexico - $1400. Off water - $700. All 2 bedroom, 2 bath. Summer rates start May 1. Owner. 813-597-3812 or 813-597-1152; or Write: Box 3454, North Ft. Meyers, Florida, 33903.

HILLSBORO Beach - luxury condo on the ocean, 2 bedrooms, 2 baths available April 1st. Pictures available. 880-5487

HUTCHINSON ISLAND near Stuart. Beautifully interior decorated, new 2 Bedroom, 2 bath condos on the Ocean with miles of unspoiled beach. Fully furnished. Available April on. No pets. Pictures available. 842-3426

LIDO BEACH, Sarasota, 1 bedroom apartment, sleeps 4, walk to St. Armands Circle, available April, $25. daily, $700. monthly. 663-3695

NAPLES, 2 bedroom, 2 bath, 1st floor corner Condo; Forest Lake Golf Course on 1st green. Adults, no children, no pets, tennis, sauna. April - $900. - 549-4476, 813-263-6024

OCEAN FRONT - 1 bedroom, sleeps 4, Gulf, Tennis, Health Club. Furnished. Daily, weekly, yearly. Available from April 1st. 548-6248

PALM BEACH: Luxury 2 bedroom, 2 bath furnished Condo on ocean. Tennis. Available April. 363-6288

ROYAL PALM Beach, 3 bedroom condo, completely furnished. Available 3-1-79. Monthly or seasonal. After 6PM. 435-2862

SAND KEY ISLAND, FLORIDA. Furnished 2 bedrooms, 2 bath professionally decorated condo, right on the Gulf of Mexico. Pool, Hot Tub golf and beach. Monthly rates. Call 843-0187

SANIBEL ISLAND- Modern 1 bedroom Condo. Gulfview, close, front. $275. weekly. Long rent discount. 3-2-3. 313-255-3440

SANIBEL ISLAND, lighthouse point condo, 2 bedroom, 2 bath, newly furnished, pool & tennis. April weekly rental available. 645-0738

SANIBEL Island, large luxury, 2 bedroom, 2 bath condo, tropical decor, pool, tennis, cable tv, phone. 1978 & 1980 reservations available. 847-1199

SARASOTA, FLA., Kensington Park, Summer Villa, 2 bedroom, 2 bath Villa, large rooms, minimum 1 year lease, $275 monthly unfurnished, $400 monthly furnished near Bobby Jones Golf Course.

SIESTA KEY - Sarasota - Luxury, 3 bedroom, 2 baths, condo, on Gulf of Mexico, beautifully furnished & completely equipped, with screened porch, pool, children's beach, tennis, & fishing dock. Available April 1st. 462-1376

SIESTA KEY, Sarasota, Gulf front view, luxuriously furnished condo, 2 bedroom, 2 bath, available April 1. 644-5357

SIESTA KEY - yacht & tennis club, luxury 1, 2, and 3 bedroom Condos available April. Minimum 2 weeks. 867-2851

SIESTA KEY - 2 bedroom condo on Gulf. $295 per week. Between May 1 - Dec. 14. $175 per week. References required. 731-6083

SINGER ISLAND
Palm Beach area, beautifully furnished, 3 bedroom Condo, sunken Roman bath tub in Master. Spacious balcony, pool, sauna, tennis court, private parking, security patrol, 80. Miles nearest, directly on the Ocean, available month, season. 235-5207

SINGER ISLAND - 11 miles north of Palm Beach. 2 bedroom, 2 bath Condo on Intercoastal and ocean, completely furnished, available April 1. By month or long term. 313-968-6972

KEY LARGO - new luxury townhouse, sleeps 6. Pool, sauna, tennis & more! $350 week. Call after 6 P.M. 942-2182

414 Florida Rentals

LAVISH NAPLES Area. Contemporary condo. Located in private club on Gulf, 2 bedroom, 2 bath. 851-5356

VERO BEACH condo, 2 baths, 2 bedrooms. Available March 17 thru April 7. After 6 PM 646-8408

WEST COAST, Sanibel Island. Luxurious beach 2 and 3 bedroom, 2 bath. Condos: bikes, boats, pool, tennis, shells. Weekly rentals available for March/April. 642-8291

415 Halls For Rent

FARMINGTON
K of C HALL
21900 Middlebelt
Air condition, paved parking
WEDDINGS-BANQUETS
SHOWERS-PARTIES
Package deal our specialty
Hall capacity, 300
Mon.-Fri. 10-2. Mon. eves 6-8:30 call
GR 6-1100

HALL FOR RENT
All Occasions
Post 4774-8150

LIVONIA K of C. Hall. Capacity 275. Ample parking, air conditioning. Rental for all occasions. Call 464-0020

REDFORD JAYCEE Community Bldg., 15336 Beech Daly. Air conditioned. Weddings, Showers, Banquets. Etc. 531-9255. 937-9624

416 Vacation Rentals

ABANDON YOUR HUNT
VACATION RENTALS
TENANTS & LANDLORDS
SHARE LISTING 642-1620
124 S. Woodward at Maple, Birm.

BAHAMAS, TREASURE CAY: 2 sleeping, 2 bath Ocean View Kitchen, living room. Fully equipped, pool, golf, tennis, all water sports. On 2 Mile beach. Commercial and private airport. Call after 5 PM 626-5940

BESK CHALETS
BOYNE MOUNTAIN
Special March
SKI PACKAGE
534-6469 756-5171
OFFICE: 464-4260

BOYNE COUNTRY
Three or four bedroom sharp furnished chalets. Reserve now for ski season. 645-1500.

BOYNE COUNTRY - Deluxe chalet, 3 bedrooms, 2 baths, fireplace. Snowmobiling. Skiing. Available St. Patrick's Day. 352-6790.

BOYNE COUNTRY - Modern chalet, sleeps 6, fireplace, electric heat. Carpeted, tub & shower, TV. Hi-Fi, All conviences. 731-4763

DELUXE Ski Chalet. 6 bedrooms, Kasinski Lake, Gaylord. Mich. ½ hour to Boyne Mountain. $275 weekend, $375 per week. Evenings & weekends: 643-9634

GLEN LAKE CHALETS EXCEL
Brochure
Call after 6PM
1-616-334-3289

HILTON HEAD Island, South Carolina - vacation. Owner's beautifully furnished, two bedroom, two bath Villa, Palmetto Dunes Resort. $360 weekly. 1-803-297-1290 or write: 112 Honey Horn Drive, Simpsonville, South Carolina, 29681

HILTON HEAD Island, Palmetto Dunes, new 2 bedroom villa, golf, free tennis, pool. 477-5227

LEELANAU- Homestead Inn: 1 & 2 bedroom luxury condos on Lake Michigan. Lake view, fireplaces, complete kitchen. Weekend or weekly rental or weekly summer rental. 864-6814

SKI TRAVERSE City area, chalet at Sugarloaf Mountain. Sleeps 7. Newly decorated. 549-1222, 643-7826

TRAVERSE CITY
STOECKEL'S
SILVER SHORES RESORT
(Where families find friends)
1127 E. Silver Lake Rd.
Traverse City, Mi. 49684
616-947-1455

VILLA TIZOC Condo, Puerto Vallarta, Mexico, 2 bedroom, 2 bath overlooking Ocean. Pool, daily maid service, reasonable rates. 852-5372

420 Rooms To Rent

ATTRACTIVE room in convenient Birmingham location. Light kitchen privileges. Call evenings. 645-9465

CROOKS - 14 MILE. 2 bedrooms, 1½ baths. Carpeting, appliances, air, basement, patio, $450. Adults preferred, evenings and weekends. 647-3745

FURNISHED rooms, also efficiencies available. Daily/weekly rates. Color TV, phones, daily maid service. Royal Motor Inn, 27251 Plymouth Rd., Livonia. 422-1911

LIVONIA - private home, laundry & limited kitchen facilities; mature, working female preferred. 464-7282

MATURE working person, non-smoker, kitchen & laundry privileges, 16 Mile, Crooks area, Royal Oak. 643-1162 or 549-6765

PLYMOUTH-N. Mill Street, adults 25 & older. $25-$30 weekly plus deposit. Laundry facilities, parking. 453-6776. 397-3187

SOUTHFIELD, employed gentleman. Clean, quiet atmosphere, carpeted, light kitchen privileges. Security deposit. $25. weekly. 557-4824

YOUNG EMPLOYED Female preferred. Large beautiful bedroom, private bath, Farmington Hills. Call after 6 PM. 478-9607

422 Commercial Industrial To Rent

FOR LEASE - 4100 sq. ft. Livonia. 478-7835. 476-3900

FOR LEASE - 8000 sq. ft. commercial, Plymouth Rd. Livonia. 478-7835. 476-3900

INDUSTRIAL/FOR LEASE
4200 sq.ft.-Loading Dock
Farmington, Immediate occupancy
GARY W. BURKHART 652-6647

KNOLLWOOD SHOPPING PLAZA, Maple & Inkster Roads, Bloomfield Township. New leasing. Retail stores and/or Professional Offices. For more information call 474-6000, ask for Arlene.

LIGHT INDUSTRIAL 1200±1320, small house, ideal for shop. 464-3878

NEW COMMERCIAL Stores for lease on Southfield Rd. at 10½ Mile. For information, contact David Silver 968-3778

PINE TREE PLAZA - Custom Two, now leasing, retail & professional stores. Call 357-5120

STORE FOR LEASE - 22004 Five Mile Rd., 1800 sq. ft., air conditioned. 437-3184

WANTED - Commercial location, 800 square feet, for instant printing franchise outlet. Must have street parking. Write Box 23, Observer & Eccentric Newspapers, 36251 Schoolcraft, Livonia, Michigan 48150.

WAREHOUSE & SHOP SPACE available in Plymouth. Near I-275 and M6. 7,500 to 14,000 sq. ft., loading docks, offices, reasonable. 420-4200 464-4814

424 Office-Business Space To Rent

APPROXIMATELY 1500 SQ. FT. Corner Ford & Middlebelt, Garden City. For information phone: 422-3450

ATTRACTIVE, NEW individual offices available. Located in Troy off E. Maple Rd. Rents of $120 and up include carpeting, drapes, utilities and janitorial service. Topping Secretarial & Answering Services 362-1862

AVAILABLE AT ONCE
1216 North Woodward, R.O. Approx. 700 sq. ft. office or business location. 1st. year lease $400 per month. 355-4311

AVAILABLE IMMEDIately
Prime area in Plymouth off Main Street. Individual offices. Price includes all expenses. From 860 sq. ft. Total of 5000 sq. ft. Lobby entrance, suitable for engineering, accounting, design firm. Warehouse shop space also available. 459-8200 464-4814

BIRMINGHAM - beautiful centrum location, 1 office available, 100 to 1,000 sq. ft. Call Mr. Summers. 646-9670

BIRMINGHAM - 1,000 square feet of office space. Immediate availability. Reasonable lease rate. 353-4280

BIRMINGHAM, 170 sq.ft. carpeted, panelled, large windows, private entrance, location and answering available. Excellent parking. 642-3085

BIRMINGHAM
292 Square feet of office space available immediately. Desirable Adams Road location. Rent includes utilities, carpeting, drapes, use of conference room.
647-0400

BIRMINGHAM - 1000 square feet of office space. Immediate availability, reasonable lease rate. 353-4280

BUCKINGHAM Office Plaza, Maple & Inkster, Livonia, 500' for lease. Immediate occupancy. 559-1180

DESK SPACE, telephone answering, possible secretarial service available for rent in prime Southfield location. 631-1280

Farmington City
25500 Grand River near Powers
200 sq. ft. office space plus beautiful Common areas. Brand new decor. $315 per month.
Call
DUKE REALTY
477-6000

LIVONIA
29865 WEST SIX MILE
WEST OF MIDDLEBELT
500 to 3,000 SQUARE FEET
NEW PLUSH SPACE
CARPETED & DRAPES
PARTICIAN TO SUIT
IMMEDIATE OCCUPANCY
422-2870

Maple-Orchard
Super deluxe, completely finished office space. Available immediately. For information, call
DAVID M. TISDALE & CO.
652-6696

OFFICE BUILDING 800 sq.ft., modern air conditioned and will remodel to suit. 3 Mile near Middlebelt. 261-7760. After 6PM 422-7340

OFFICE SPACE
IN SOUTHFIELD
FROM $95 MON.
Including utilities, answering service, conference room.
569-1624

OFFICE SPACE in rural growing community, N. of Pontiac. Ideal for Doctor, Dentist or Other Professional business. 634-7540

OFFICE SPACE in attractive Livonia professional building, 5 Mile-Inkster area. Call Mon. thru Thurs. afternoons. 422-1766

Orion Clinic
2100 sq. ft. suite has 7 examining rooms. Complete X-ray, waiting room, business office & consultation. Available with or without equipment. Ample paved parking. Attractive professional building. Minutes from all major area hospitals. Mr. Williams, 391-3300.

RENTAL SPACE
COMMERCIAL in Birmingham. 840 sq. ft. on 1st floor plus 680 sq. ft. lower level office or storage. $1080/month net.

OFFICE in Bloomfield Hills. Approx. 1800 sq. ft completely finished, carpeted. Plus large basement storage area. Former law offices. 2 separate bathrooms. Includes heat, C/A. $1130/month.

MEDICAL SUITE in Troy complex of 17 units. 550 sq. ft. Troy location. Immediate possession. 2 year lease. $700/month.
ASK FOR ROBERT TENNANT
Chamberlain
646-6000 435-6136

SINGLE ROOM OFFICES. Corner of Ford & Middlebelt. Garden City. From $125 per month and up including utilities. 425-7020

SUITE DEAL
18500 MIDDLEBELT
LIVONIA
Two custom offices available immediately. 144 sq. ft. single office; 1250 sq. ft. 7 room office. From $125 per month including all utilities, daily janitor service, parking, carpet and drapes.
CALL CAROLYN 548-5530

TROY - Rochester Rd. 1800 sq. ft. office bldg. $775 a month. 689-5130

WEST BLOOMFIELD - 725 sq. feet office suite for rent. 5646 W. Maple Rd. E. of Orchard Lake Rd. 851-4630

424 Office-Business Space To Rent

13 Mile/Lahser
Approximately 800 sq. ft. of storage space. Perfect for files and other materials. For information call,
DAVID M. TISDALE & CO.
652-6696
700 EAST MAPLE
BIRMINGHAM
Prestige high rise offices, 200 ft. to an entire floor (4000 ft.) will be available soon. All amenities are included such as carpet, drapes, janitorial, utilities. Ample parking and covered entrance. 476-2591

430 Wanted To Rent

ALL AREA-APTS-HOUSES-FLATS
LANDLORDS
SINCERE
TENANTS LOOKING
No Fee or Obligation
SHARE LISTINGS- 642-1620
124 S. Woodward at Maple, Birm.

AREA MINIMUM 1,600 sq. ft. To lease for Children's Dance Studio. Call anytime before 9 AM. 422-3343

LEAVING TOWN!
Don't Want To Sell!!
Consult us about our rental and/or property management service. Large or small. Experience in management field. Competitive rates.
GOODE REAL ESTATE
1411 N. Woodward 647-1890

NON-DRINKING Middle-aged Couple wish to lease in Oakland County by May 1. Will lease up to 2 years. References. Evenings or Weekends 398-7231

NORTHWEST Suburbs. Need 3 bedroom for home under $300. Middle-age business couple. Repairs & care, excellent references. 261-9834

OFF SET your increased taxes. Female, quiet senior citizen needs a bedroom with limited kitchen privileges. Birmingham-Troy area. $120 monthly, best reference. 458-9669

RESPECTABLE Family of 3 desires clean, well-kept house to rent. Call 458-9669

TRANSFERRED FROM Out of State, need 3 bedroom house to rent for 6 months to 1 year contract. Occupancy April 1. 464-0947

WANTED-small 2 bedroom single house or lower flat in Northville. 348-8752

WOMAN wishes sleeping room. Madonna College area - Call Thurs. or Fri. after 3:30pm or Sat. Morning. Ask for Florine Brown. Rm. 317. 591-9792

WORKING SINGLE man needs efficiency apartment, northeast area. 644-0365

432 Living Quarters To Share

ABANDON YOUR HUNT
SELECT PEOPLE
-SHARE YOUR HOME OR APT.-
-MOVE IN WITH SOMEONE-
-Start A New Place To Share-
100's LISTED
SHARE LISTINGS 642-1620
124 S. Woodward at Maple, Birm.

CAREER MINDED Women, late 20's, seeks same to share apartment in Troy Area. After 6PM 752-8166

DESIRE mid-age employed woman to share beautifully furnished new home near center Birmingham with same. Automatic garage opener, home privileges, non smoker preferred, top notch opportunity for congenial cultivated person. 644-4220

FEMALE Looking for 2 bedroom apartment to share (4th same. Westland-Livonia-Dearborn Mis. Area. After 5pm. 721-7752

FEMALE ROOMMATE wanted to share townhouse in downtown Birmingham, $200 per month plus. Call after 6 PM 644-4376

FEMALE roomate needed to share 4 bedroom house in Southfield with same. Eves. 355-2029

FEMALE, 23, wishes to share her Village Apartment in Wixom with same. Call after 6 PM 624-8650

GREENFIELD & 10 Mile, 4 bedroom house. Female, 30 to 40, preferred - to share with same. Furnished bedroom. $150 month. 544-4747

MALE 28 seeks responsible individual to share Troy apartment. Call after 6 PM. 362-0587

PROFESSIONAL WOMAN, 30 yrs. old, would like same to share her house quarters, $150. plus utilities, plus security deposit. Mornings or Evenings after 6 PM. 261-1874

PROFESSIONAL or secure working girl. Share small condo apartment. Private room, house privileges. Canton. $200. month. 455-3161 or apartment. Troy. 362-7231

PROFESSIONAL LADY, 25-30, seeking same to share 2 bedroom apartment. Troy, 'Helen': Days: 869-1200; ext. 302. Eves: 649-2087

RESPONSIBLE FEMALE (30-40) to share luxury 2 bedroom Southfield apartment with same. Days: 223-1556; Eves: 352-0029

RESPONSIBLE MALE roommate preferred. Birmingham area. Call between 1pm-6pm. 644-8157

RESPONSIBLE PERSON to share house in Livonia. Full privileges. Call Wally 522-0686

RESPONSIBLE FEMALE to share three bedroom apartment in Troy. $125 per month. Call 879-8697

ROOMMATE wanted. Young professional female desires to share large condo with same. Southfield Hills, Troy. $250 monthly includes heat. 283-0037

SINGLE working woman will share large 2 bedroom Townhouse with same. Swimming pool, $175 monthly including utilities. 558-5180

STRAIGHT Employed Male preferred in 20's to share home in Redford, $182 per month. 537-8026

WANTED: Woman retired or day worker between 35 & 70 years to share home with single woman in Redford area. 531-8574

WANTED: 1 person or couple to share country home on 10 acres, 1 mile from Rochester. Vegetarian, non-smoker preferred. Reasonable. 651-7426

WILL SHARE home in Redford, $60 per week, female preferred, references. $180 security. Call after 3PM 532-4285

WOULD like mature professional woman or semi-retired, to share furnished Southfield townhouse, 2 bedrooms, 2 baths. 569-3530

436 House Sitting Service

MATURE RESPONSIBLE Law enforcement student, experienced, seeks house sitting. Available April 1 to 7 Evenings. 356-5204

RELIABLE non - smoking, non - drinking couple looking for housesitting situation starting April. Call after 5:30 PM 642-7882

400 Apartments to rent

PHASE III NOW OPEN!

green hill

A unique new apartment
park concept.
in Farmington Hills

OVER 70 ACRES OF PRIVATE PARKS, SPRING FED STREAMS & PONDS, BIKE TRAILS, CROSS COUNTRY SKIING, TENNIS COURTS, SWIMMING POOL, HUGE STORAGE AREAS

- 1 & 2 Bedroom Apartments
- Spacious 2 Bedroom Townhouses with large family room, 3 levels, private entrance.

On 9 Mile Rd., 1½ miles W. of Farmington Rd.
Furnished models open daily 10 a.m.- 6 p.m.
• Phone 478-4664
John F. Uznis
builder/developer

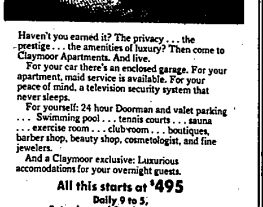

Haven't you earned it? The privacy . . . the pampering . . . the amenities of luxury? Then come to Claymoor Apartments. And live.

For your car there's an enclosed garage. For your apartment, maid service is available. For your peace of mind, a television security system that never sleeps.

For yourself: 24 hour Doorman and valet parking . . . Swimming pool . . . tennis courts . . . sauna . . . exercise rooms . . . clubrooms . . . boutiques, barber shop, beauty shop, cosmetologist, and fine jewelers.

And a Claymoor exclusive: Luxurious accomodations for your overnight guests.

All this starts at $495
Daily 9 to 5,
Saturday and Sunday Noon to 6

Live in the areas finest Apartments conveniently located adjacent to historical Franklin Village.

Claymoor
29260 Franklin Road
North of Northwestern Highway bet. 12 & 13 Mile Rds.
357-5566

400 Apartments to rent

Shelby Oaks

- Completely Private Entrance
- Whirlpool Appliances
- Gas Heat
- Central Air Conditioning
- 1½ Baths
- Swimming Pool
- Tennis Court
- Clubhouse
- Exercise Room
- Extra Storage Room in each townhome

1, 2 & 3 Bedroom Townhomes
From $275
Open: 10 am - 6 pm Weekdays; 11 pm - 5 pm Weekends
Country Living - City Style
Just north of M-59 on West Utica Road, between Mound & Ryan in Shelby Township
739-5610

FAIRMONT PARK

GRAND OPENING
A NEW LEVEL OF LUXURY IN RENTAL RESIDENCES COMES TO FARMINGTON
One bedroom and unique two bedroom, two bath terrace residences from $325.
Models open daily and weekends, 11 am - 6pm.
Located at the corner of 9 Mile and Drake, in Farmington Hills. Phone 474-2510
Sorry, no pets.

Presidential Sweet!

People who shell out money for apartment or townhouse living should get more than a nice place to live. They should get every advantage, and every extra they deserve. Honeytree is exactly what this could be up to be: one sweet place to live. For all the amenities, the price is peanuts.

That's the Honeytree story.... in a nutshell!

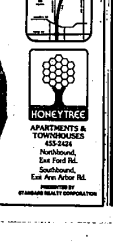

HONEYTREE
APARTMENTS & TOWNHOUSES
455-5440
Northbound,
Exit Ford Rd.
Southbound,
Exit Ann Arbor Rd.
PRESENTED BY
STANDARD REALTY CORPORATION

400 Apartments To Rent

KENSINGTON PARK APARTMENTS
1 & 2 BEDROOM APARTMENTS
FROM $240
DIRECTLY ACROSS FROM KENSINGTON STATE PARK AT I-96 & KENT LAKE EXIT.
Drapes, shag carpeting, clubhouse, appliances. Heat paid. Tobogganing & other winter sports facilities right across the road.
Mgr. 437-6794 Open Daily & Sunday 9 AM-9 PM

We have BIG PLANS for you.
Amberwoods
2 & 3 Bedroom Townhomes
From: $260
- Private entrances
- All appliances
- Central air conditioning
- Gas heat
- 1 1/2 baths
- Club house
- Swimming pool

Open daily 10 to 6, weekends 11 to 5
942-0180
Eureka Rd. 1 1/2 miles West of Telegraph, between Beech-Daly and Inkster in Taylor.

grand opening
Oaks Ridge
Rentals from $330
ONE and TWO BEDROOM APARTMENTS

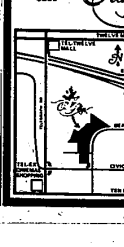

- Located on Berg Road
- North of Civic Center Drive
- East of Telegraph Road

Phone: 354-1220
Office: 626-5698
Open Daily and Weekends 12-5