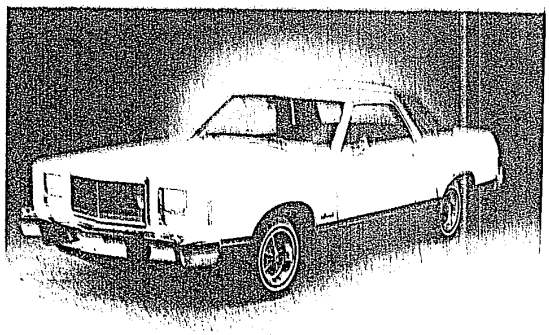

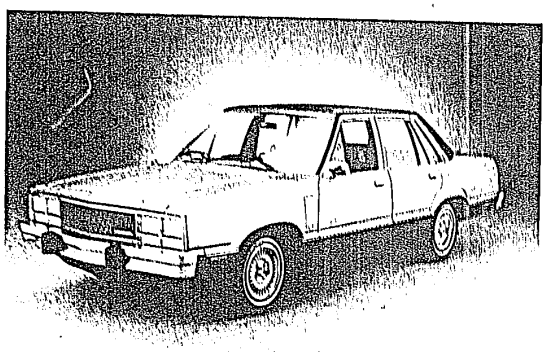

SPECIAL ECONOMY AND VALUE MODELS FROM LINCOLN-MERCURY

Lincoln-Mercury dealers are offering special packages of optional equipment on Monarch (top) and Zephyr models equipped with the standard engines. The Monarch package—available only on models equipped with the 4.1-liter (250-CID) standard engine—includes two-tone paint, a full or landau vinyl roof, a wide bodyside molding, paint stripes, front and rear bumper guards and rub strips and styled steel wheels with trim rings for a suggested retail savings of $218 over the cost of the items if purchased separately. The Zephyr package—available only on models equipped with the 2.3-liter (140-CID) standard engine or 3.3-liter (200-CID) optional engine—includes two-tone paint, accent-level interior trim, a vinyl roof, bodyside moldings, bright window frames, dual bright rearview mirrors and styled wheel covers for a suggested retail savings of $212 for models equipped with the standard engine and $106 for models equipped with the optional engine. On the Zephyr Z-7, the package also includes a flip-up removable Moonroof and offers a savings of $109 or $217 depending on the engine.

876 Oldsmobile

CUTLASS 1978 Supreme, fully equipped, excellent condition $2800 689-1970

CUTLASS 1976 Supreme Brougham, V-8, power steering brakes, air, AM-FM stereo cassette, $3750 525-9032

CUTLASS 1973 Calais Brougham Landau, mint condition 10,000 miles $3,850 363-2075

CUTLASS 1978 Supreme Brougham, power sun roof, loaded $6,900 After 5:30 PM 645-0663

DELTA 88 ROYALE, 1977, Burning Ember, excellent buy, weekday eves 40 Mile to 16 30 PM 376-1046

DELTA 88 1973, V-8 cyl. power steering and brakes, air, excellent radials, sound body $425 firm 525-7693

DELTA 88, 1972, 2 door, automatic, power steering brakes air, am fm stereo vinyl top radials, spoke wheels, low miles excellent condition, $1600 347-3982

DELTA 88, 1976, full power, air conditioning white, mahogany top, best offer 608-2703

DELTA 88 1972, 4 door, full power, air, am fm stereo excellent condition, 27,000 miles, $1750 even 334-3587

DELTA 88, 1978, 11,000 miles, customded, air, stereo defogger, like new condition $5500 Call 437-2232

OLDS DELTA ROYALE, 1977
Full power, factory air. A one owner beauty. This has been reduced for quick sale $4495
ROLLIE BARRETT 525-5012

OLDS REGENCY, 1977
4 door, air, stereo with tape, tilt, cruise, power windows, power door locks, power seats, extra clean, low miles 5 to choose from
100% Written Warranty
Birmingham-Bloomfield Hills
SUBURBAN OLDS
1810 Maplelawn, Troy 813-0070

OLDS 1972 station wagon, Vista cruiser, SS, $500 Take after 4 pm 557-5788

OLDS 98 LUXURY COUPE, 1977
20,000 miles, triple black, $4395.
STELLA BUICK
25330 Grand River
1 Mile West of Telegraph
531-8763

REGENCY, 1977, 4 door. All power, rear defroster, air, cruise, tilt, twilight sentinel, AM FM stereo CB, much more, garage kept, immaculate, offer. 851-1237

876 Oldsmobile

DELTA Royale, 1974, 55,000 miles, 4-door, clean, loaded, cruise control, AM-FM, temperatic air, red with white vinyl top, $1895 851-4021

REGENCY 1977, 4 door, full power, cruise, stereo tape, 30,000 miles, loaded Must sell, best offer. Call evenings 399-4816

REGENCY 88, 1977 MY NEW CAR IS IN, MUST SELL! Power seat, brakes, windows, locks, trunk release AM FM 8 track stereo, Buckskin leather interior, white with white landau top, new tires, new brakes, 38,000 miles, Sacrifice Asking $5195 Negotiable 255-0051 or 477-4482

REGENCY 98, 1975, 4 door, velour interior, all extras plus snow tires, mounted on wheels, $1895 437-5319

TORONADO, 1972, am fm stereo, full power, cruise, tilt, excellent condition $1795 861-1714

TORONADO, 1972, am fm stereo, full power, cruise, tilt, excellent condition $1795 861-1714

TORONADO 1977, Excellent condition, loaded 18,000 miles, best reasonable offer. 626-1472

VISTA CRUISER 1978, air, sun roof, AM FM stereo, excellent shape in and out, low mileage. 626-1232

876 Plymouth

ARROW 1976 GT. Excellent running condition, 2 new tires $300 and assume monthly payments After 5 PM 334-6879

DUSTER TWISTER 1971, in perfect running condition, rust on body, 58,000 miles, original owner, $750 or good offer 476-1350

DUSTER, 1974, factory air, 2 door, power steering, power brakes, 6 cylinder, $1350. 355-0145

FURY 1972 Ex municipal, 50,000 miles, new transmission, tires excellent Call between 11-3 161-8335

LEMANS, 1971, power steering and brakes, air, AM FM stereo Excellent condition $1500 255-3687

PLYMOUTH 1973 station wagon, 1775, 3000 firm unlocked 187-0088

SAPPHIRE 1978, 12,000 miles, 4 speed, loaded, $4,000 338-0250

SATELLITE, 1973, Belvedere Plus 318, air, power steering, brakes, $1300 437-3683

SATELLITE 1973 V-8 4 door, power steering, seat defogger, 18,000 miles, regular gas $1000 161-3135

SUBURBAN 1974 8 Passenger, auto trans, power brakes luggage rack, air, snows, regular gas $3,000 626-5893

876 Plymouth

DUSTER, 1974, 2 door, manual transmission, very good condition, no body rust, excellent gas mileage $1275. 526-1817

VOLARES, 1976, 1977, 1978 Too many to cheap! FRENCH, 37401 Ford Road at Newburgh, 721-2400, after 6 call 721-3400

880 Pontiac

ASTRE, 1974, Am-FM, air, rear defogger, automatic, power steering, low mileage Excellent condition 352-4111

BONNEVILLE Brougham, 1976, Special Booklet Landau top, power steering, brakes, doorlocks, windows, mirror air, bucket seats pulsating wipers, tilt, tape, understated many extras 19,000 miles Asking $4600 After 5PM 355-7614

BONNEVILLE, 1976, 4 door, vinyl top, air, tilt, cruise, stereo cassette, fuel release, all power, loaded $4800 561-1704

880 Pontiac

880 Pontiac

880 Pontiac

880 Pontiac

880 Pontiac

880 Volkswagen

TOM SULLIVAN VOLKSWAGEN

WANTED
Late Model Volkswagens
1973-1978
We're buying good clean Volkswagens
Falvey Autos
1001 Maplelawn Troy
641-0000

BOB SAKS OLDSMOBILE
VALUE RATED

1979 OFFICIAL PACE CAR
4 speed, stereo CB, air conditioning, tilt wheel, only one in town.
200 MILES! $10,900

$AVE - $AVE - $AVE -$AVE

1974 CUTLASS SUPREME
Bucket seats, console stereo, air conditioning, rally wheels.
ONLY! $1995

1975 CUTLASS SUPREME
Air conditioning, rally wheels, am/fm stereo, Landau roof. Ready to go!
ONLY! $2795

1977 MUSTANG GHIA
4 speed, pop-up roof, stereo, Landau top, gas saver.
ONLY! $3195

1977 MONARCH GHIA
am/fm stereo, power windows, seats, door locks, simply loaded.
ONLY! $3895

LOOK AT THIS!

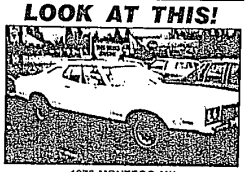

1976 MONTEGO MX
15,000 one owner miles, air conditioning, spoot mirrors, full power.
WON'T LAST LONG! $3395

AT GRAND RIVER and DRAKE
Just 1½ Mile West of Farmington Rd.
478-0500

These DEMOS Are Money Savers

1979 MERCURY XR-7 COUGAR DEMO
Air conditioning, dark cordovan, decor group, velour trim, steel belted whitewalls, stereo 8 track, power antenna, twin seats, power windows, heavy duty battery, bumper group convenience group, rear defroster, tinted glass, speed control, tilt wheel, appearance group, 351-V8 engine, CB radio. Stock # C-9
SUPER BUY!

1978 LINCOLN VERSAILLES DEMO
Air conditioning, cinnamon gold metallic with leather reclining bucket seats, gold vinyl roof, power door locks, power trunk release, floor mounted transmission selector, rear defroster, CB radio, am/fm stereo with quad tape, appearance group, Michelin steel belted white walls. Stock # V-3
HURRY ON THIS ONE!

1978 MERCURY COUGAR 4 DOOR BROUGHAM SEDAN
Air conditioning, silver metallic with gray cloth trim, silver roof, steel belted whitewalls, power door locks, power trunk release, twin seats, power seat drivers side, power windows, decor group, bumper group, convenience group, rear defroster, tinted glass, light group, dual outside remote mirrors, CB radio, stereo radio with 8 track tape, speed control, 4 style steel wheel, appearance group. Stock # C-129
MUST SEE!

Bob Borst
1950 W. MAPLE
(TROY MOTOR MALL)
TROY 643-6600

New 1979
COROLLA
40 HIWAY
31 CITY (EPA ESTIMATE)
$88.79 month
With approved credit selling $4132.20
with $802.76 dn. for 48 mos. @ 12.67 APR
total deferred $5,064.16.
Buy from Michigan's #1 Volume Dealer
PAGE TOYOTA
TELEGRAPH at 9½ SOUTHFIELD
352-8580

FREE
1979 license plates
With an auto loan of $1500 or more from Fidelity.
TYPICAL EXAMPLE, $6,000 LOAN:
A new car with a cost of $6,000 purchased under our 36 month, low monthly payment plan requires a 25% down payment of $1,500. The balance of the purchase price, $4,500, can be financed as follows:
36 mos. total finance charge is only $776.16. Annual percentage rate is 10.64 with payments of $140.56 each.
Total amount of note: $5,276.16
*Excepting commercial plates
OFFER EXPIRES MARCH 31, 1979
YOU'LL FIND A FRIEND AT FIDELITY
FIDELITY BANK OF SOUTHFIELD
LOAN DEPT. Phone 642-4990 10 MILE EVERGREEN Phone 356-5412
10 MILE TELEGRAPH Phone 255-4877 Member F.D.I.C.

GRAND!

COME TO BOB SELLERS PONTIAC GRAND OPENING AT GRAND RIVER & TEN MILE
(EAST OF HAGGERTY)
FARMINGTON HILLS, MICH.
Call 478-8000
GRAND.

GRAND PRIZES
Free Grand Prix SSJ!
Imagine! The use of a '79 Pontiac SSJ Grand Prix free for a full year! No purchase necessary. Just stop by during our Grand Opening and fill out an entry form! (To be eligible, you must have a valid driver's license. Winner to provide gas, oil, maintenance and insurance to our lease car requirements. Bob Sellers employees and families not eligible. Prize is not transferable, nor for commercial use, and not redeemable for other merchandise or cash.)

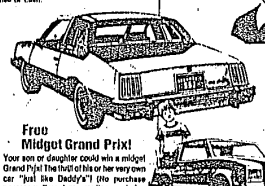

Free Midget Grand Prix!
Your son or daughter could win a midget Grand Prix! The thrill of his or her very own car "just like Daddy's"! (No purchase necessary. Parent or guardian must sign entry form along with entrant. Bob Sellers employees and families not eligible.)

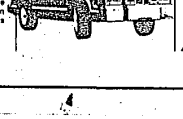

GRAND FUN
Our Grand Opening is a Grand Family Fun-filled Affair! There are free gifts and prizes for everyone! And Ricky the Clown will be on hand for the festivities.
A grand chance to stop around and look over our new modern facilities and showroom. And check out all the Grand '79 Pontiacs.

GRAND DEALS

Fully equipped Air Cond. Grand Prix SSJ $149 MO. inc. tax & taxes

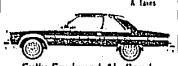

Fully Equipped Air Cond. Bonneville $149 MO. inc. tax & taxes

24 Autovest lease payments at $149 a month. Total obligation $4,076.
Including non-refundable $500 down payment.

SAVE AT SELLERS

BOB SELLERS PONTIAC