# Silver Concord honors AMC's 25th anniversary

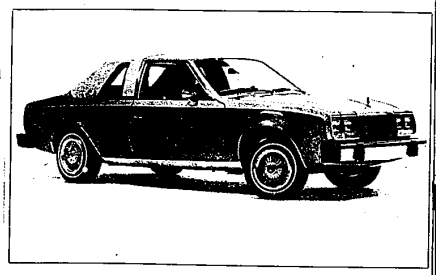

AMC's special edition of its Concord sedan.

On May 1, 1954, Nash-Kelvinator Corp. and Hudson Motor Car Co. merged to form the American Motors Corp.

To commemorate the company's silver anniversary, AMC has introduced a special version of its compact Concord DL.

The Silver Anniversary package includes two-tone silver paint, silver vinyl roof, wire wheel covers, individual reclining seats in either black or russet corduroy trim, and instrument panel and exterior 25th Anniversary identification.

AMC was the first American car maker to produce compact size cars in the late 1950s, and AMC picked a compact for its birthday model for just that reason. "The special anniversary Concord highlights the fact that the company was the pioneer of the modern compact car," said Dale Dawkins, vice president of marketing for the company.

American Motors introduced the Concord line for the 1978 model year. The standard transmission is a floor-mounted four-speed manual. Standard engine is a 232 cubic inch six cylinder, with 121 cubic inch four cylinder, 258 cubic inch six and a 304 cubic inch V-8 available as options.

The anniversary option will cost $100 on Concords with the four-cylinder engine and $200 on sedans with six and eight cylinder engines. It is available on either two- or four-door models.

1954 1979 SILVER ANNIVERSARY


**878 Plymouth**

FURY Salon, 1977, excellent condition, air, power steering, power brakes, radials, $1995. 525-9765

FURY WAGON 1975, power brakes-steering, air, AM FM, fully equipped. Must sell. 531-6592

GRAND FURY 1975, Station Wagon. Power steering, disc brakes, air, $2900 or best offer. 851-1949

PLYMOUTH DUSTER, 1973. Automatic, air, power steering, vinyl top, yellow, low miles. $2395. Hines Park Lincoln-Mercury 425-3036

SATELLITE SEBRING, 1973, power steering, brakes, air, clean, good condition, 56,000 miles, $950. Eves. 425-9929

SATELLITE, 1973. Power steering, brakes, air, V-8. $1,300 or best offer. 453-4658

VALIANT 1969, 2 door, 6 cylinder, automatic, Am/Fm radio, runs excellent, 1 owner. $375. 474-7127

VOLARE PREMIER, 1976, 4 door, 6 cylinder, power, factory air, power windows, $2995.
BOB JEANNOTTE PONTIAC
Corner of Ann Arbor Rd. and Main, Plymouth
453-2516

VOLARES, 1976, 1977, 1978. Too many-too cheap! FEISTER, 37401 Ford Road at Newburgh, 721-2400, after 6 call 721-2408

VOLARE 1976 Premier, 4 door, power brakes, steering, air, stereo, rear defroster, must sell, $2,650, after 5:30pm 464-1857

VOLARE 1976, very attractive, clean, economical, Am/Fm, best offer, evenings 624-1408

VOLARE 1977, power steering/brakes, rear window defogger, am-fm 8 track, reclining bucket seats, asking $3800 420-0779

VOLARE 1977, super coupe, automatic, b, air, stereo, cruise, all possible power options, most sport options plus more. 18,000 miles, excellent condition. $4000. After 6 pm 644-8905

VOLARE, 1977 wagon, automatic 6, air, rack, rustproofed, clean, 32,000 miles, $3300. 535-8954

**880 Pontiac**

ASTRE, 1975, 4 speed, yellow, $995.
BOB JEANNOTTE PONTIAC
Corner of Ann Arbor Rd. and Main, Plymouth
453-2516

BONNEVILLE BROUGHAM, 1978, loaded, sunroof, 8 track, rustproof, $6300. Call before 2PM. 641-7272

BONNEVILLE, 1973, V-8, automatic, air, loaded, extra clean $1650. 261-4849

BONNEVILLE - 1978, 2 door, Landau top, 301 V-8, air, all power, AM-FM stereo, tilt wheel, cruise, 15,000 miles, $5750. 676-1734

CATALINA 1971, 4 door, air, power steering, brakes, hydramatic, excellent mechanical condition, $500, after 5 pm. 557-5544

CATALINA 1974 4 door, power brakes-steering, automatic, am-fm stereo, air, body 6 mechanically excellent, $2000. After 6PM. 348-0188

FIREBIRD Esprit, 1978, air, stereo, power steering-brakes, many extras. Excellent condition. Call: 569-0010

FIREBIRD ESPRIT 1976, V8, air, power brakes, steering, rear deicer, low mileage. $3900. Call 642-8975

FIREBIRD 1974, Esprit, 350, power steering and brakes, air, am-fm stereo. $2500 or best offer. After 6PM 861-6866

FIREBIRD 1977, Formula, loaded, excellent condition, 13,800 miles, $5,300. 522-1527

FIREBIRD 1977, Formula 400, aluminized, metallic gold, immaculate, $3150. 553-0164

FIREBIRD 1977, clean, low miles, auto, power steering, stereo, stripes, radials, good mpg, $3,995. 624-1417

FIREBIRD 1978, Esprit, power steering, brakes, air, automatic, rear defroster, rustproofed, 17,000 miles asking $5,400. Call after 6 PM, 478-2274

FIREBIRD, 1978, Formula. Loaded, low miles. $5,495.
BOB JEANNOTTE PONTIAC
Corner of Ann Arbor Rd. and Main, Plymouth
453-2516

**880 Pontiac**

CATALINA 1972, Brougham Sedan, loaded, mint condition, 30,000 miles, white interior & exterior. $2500 or best offer. Weekdays 588-4538

GRAND PRIX LJ, 1978, V8, air, many extras. $5500 351-0731

GRAND PRIX SJ 1976. Power brakes & steering, automatic, AM-FM-Stereo, air. Sharp. $3,100. 537-5753

GRAND PRIX SJ 1978. GM Executive, loaded, triple black, air, fm, stereo, CB, cruise, rear defrost, aluminum wheels, all power, many extras. 556-5472 after 8 or weekends. 981-1588

GRAND PRIX, 1976, silver with black interior, rust proofed, excellent condition. $3900. After 4 PM 538-2152

GRAND PRIX 1977, LJ. $4200 or best offer. After 6PM. 538-3897

GRAND PRIX 1977. Excellent condition. Many options. $4,400. 375-0886

GRAND PRIX - 1978, Black, loaded, air, undercoated, 6500 miles, $5400 or best offer. After 6PM 464-8774

GRAND PRIX, 1978, 48,000 miles, air, Landau, excellent condition, power, $3610, after 7PM, 459-7583

**880 Pontiac**

GRAND PRIX 1969, 70,000 miles, power brakes, power steering, power windows, air, AM-FM 8 track. No rust. Excellent condition 534-3217

GRAND PRIX 1976, triple white, all power, excellent condition. 39,000 miles Good gas mileage. $4800. After 6PM. 349-8769

GRAND PRIX, 1977, yellow with yellow padded vinyl top, black velour interior, all options, showroom condition, 17,800 miles, 661-2509 or 358-0610

GRAND PRIX, 1978, SJ, power steering, power brakes, leather interior, buckets, am-fm stereo, air, electric sunroof, wire wheels, executive car, $8,000 414-1010 Ex. 511 days. Evenings 1-231-3853

GRAND PRIX, 1976, SJ, air, stereo, tilt wheel, 41,000 miles, $2800, 649-4684

GRAND PRIX 1973, power, am-fm, tape, radials, black/black, excellent condition. After 6pm 548-3707

GRAND PRIX 1973, LJ, triple black, loaded, sun roof, 18,000 miles, $6500. 474-5615

GRAND PRIX, 1978, XJ, really sharp, loaded with options, low miles, $6500. 229-9261

**880 Pontiac**

GRAND PRIX 1978, low mileage & loaded. $6500 or best offer. 643-6454

GRAND PRIX, 1978, LJ, Landau, air, stereo, 11,000 miles, $5,650. 532-0932

GRAND SAFARI WAGON, 1977, 9 passenger, rack, air, stereo, power windows, seats & locks, tilt, velour trim, rear defrost, 31,000 miles, $4695. Art Moore Motor GMC, Telegraph, North of 12 Mile 353-9000

GTO 1965, whole or parts; also 1971 Torino $100. 459-5347

GTO, 1966, no rust, Hays Street and Strip, Holley, new rear end, 3 speed, $1460. 476-1228

GTO 1974 hatchback, 350 automatic, AM-FM, rear defog. Excellent Condition, 57,000 miles $2,000 542-3039

LeMANS wagon, 1978, air, stereo, 35 options, 21 MPG, $5,195, or offer. 394-0572

LeMANS 1972, automatic, power steering, brakes, air, 64,000 miles, $900. 425-3397

LEMANS, 1976, 6 cylinder, automatic, power, $2695.
BOB JEANNOTTE PONTIAC
Corner of Ann Arbor Rd. and Main, Plymouth
453-2516

**880 Pontiac**

GRAND PRIX 1978, LJ, clean, loaded, wire wheels, 12,000 miles, 2 tone silver, $5,800 or best offer. After 6 30pm 427-5438

PHOENIX 1977, super condition, 19,000 miles, 4 door, air, AM-FM stereo, V8, $3,800. 646-4425

PONTIAC CATALINA, 1975 Air conditioning, $1895. North bros. 421-1576

PONTIAC LEMANS, 1976 2 door, V8, automatic, double power, air, vinyl top, 38,000 miles. Excellent condition $3295. CRESTWOOD DODGE 32850 Ford Rd. 421-5700

PONTIAC TRANS AM, 1976, Air conditioning, power windows, quadra track, $3595. North bros. 421-1576

PONTIAC 1978, Sunbird Sports Coupe, 5,600 miles, loaded, $4,500 Belleville 699-2898

SUNBIRD, 1977, Hatchback, automatic, am-fm, 17,000 miles, like new $3,195. O'Hara Datsun, 35655 Plymouth Rd. 425-3311

TRANS AM 1976, AM-FM Stereo, tape, tilt wheel, air. 332-0186 After 6pm 352-9098

TRANS AM, 1977, red, 4 speed, Ziebart, extras, must sell, $3500 or best offer. Eves. 357-4232, days 353-4200 ext. 350

**880 Pontiac**

GRAND PRIX, 1977, V8, automatic, buckets, console, removable hatchroof, stereo, loaded. Brilliant red metallic. Roger Penske Chev. 355-1800

TRANS AM, 1977. Silver with red velour interior. Automatic, sunroof, power windows, AM-FM, new tires. Clean. $5,500. 645-0959

TRANS AM, 1978, T.A6.6. T-top, am/fm stereo tape,air, extras. $6500. Before 4PM 556-6794, after 5PM. 779-5337

TRANS, AM, 1978. Automatic, power, like new. $5495.
BOB JEANNOTTE PONTIAC
Corner of Ann Arbor Rd. and Main, Plymouth
453-2516

VENTURA, 1976, 6 cylinder, 4 door, automatic, excellent condition, $2500. 476-9314

**880 Pontiac**

TRANS AM 1976, 50th Anniversary Special Addition, only 81,900 Made, 8,000 miles, loaded, $6,995. 645-9146

**884 Volkswagen**

VW DASHER, 1974. Great gas mileage. $1995. JACK DEMMER FORD 721-0560

VW'S WANTED
TOP DOLLAR PAID
IMMEDIATE CASH
ALL MODELS WANTED
ANY YEARS NEEDED!
TOM SULLIVAN VOLKSWAGEN
OPEN SATURDAY
35400 W. 4 Mile 353-6900

**884 Volkswagen**

SQUAREBACK 1971, excellent condition, $1,000. Call after 4 PM. 261-8363

SUPER BEETLE 1972, rebuilt engine, excellent condition, $1350 453-2664

VW 1970, good transportation, $300. 466-3299

VW, 1971 pop top camper, sleeps 5, gas heater, new paint & engine, 20MPG, $1,595 or offer. 394-0572

WANTED
Late Model Volkswagens
1973-1978
We're buying good clean Volkswagens
See us before you sell or trade
Falvey Autos
1821 Maplelawn, Troy
643-6900

1978 Z-28

Light interior, power window locks, tilt wheel, cruise control, am/fm stereo, air conditioning, rear defogger, new wide raised letters.

Ask for Jim Plait
GAGE OLDSMOBILE
8½ & Woodward 399-3200

DICK GREEN HAS A
FABULOUS IDEA!
VOLARE!
A Great Car Just Got Even Better...
• NO CHARGE - AUTOMATIC TRANSMISSION
With Value Package, Usually Sticker Priced at $318.

Automatic Value Package Also Includes:

Power steering and brakes, am radio with rear speakers, wheel covers, white sidewall tires, digital clock, deluxe windshield wipers, 6 cylinder, 2 barrel engine, bumper guards and rub strips.

Now Available Through April 30, 1979 on any Volare Coupe, Sedan or Wagon Ordered with the Value Package.

Fleet and Leasing Now Available
WE DON'T DICKER - WE DEAL AT...
DICK GREEN WEST
CHRYSLER-PLYMOUTH
29301 Grand River
at Middlebelt
531-8200

FREE
1979 license plates
With an auto loan of $1500 or more from Fidelity
TYPICAL EXAMPLE, $6,000 LOAN:
A new car with a cost of $6,000 purchased under our 36 month, low monthly payment plan requires a 25% down payment of $1,500. The balance of the purchase price. $4,500, can be financed as follows:
36 mos. total finance charge is only $776.16. Annual percentage rate is 10.64 with payments of $146.56 each.
Total amount of note: $5,276.16
*Excepting commercial plates
OFFER EXPIRES MARCH 31, 1979
BIRMINGHAM'S HOMETOWN BANK
FIDELITY BANK OF MICHIGAN
WOODWARD MAPLE • MAPLE ADAMS • MAPLE LAHSER
Phone 642-1900 — Member F.D.I.C.

It's Simple... PONTIACS COST LESS...
at PACKER
PONTIAC'S EXCLUSIVE "AUTO VEST" PLAN
1979 SUNBIRD COUPE $2771.52*

INCLUDES: 4 Cylinder, Automatic Transmission, White Side-Wall Tires, Power Steering, Power Brakes, AM-FM Radio, Wheel Covers, Tinted Glass, Body Moulding, Air Conditioning, Electric Defroster.

24 PAYMENTS $115.48 MONTHLY INCLUDES ALL TAXES & PLATES

| | |
|---|---|
| SALE PRICE | $5082.00 |
| Trade or Cash Down | $ 695.00 |
| DEDUCT GUARANTEE FUTURE VALUE | $3000.00 |
| AUTO VEST PRICE | $1387.00 |
| TOTAL OBLIGATION | $2771.52 |

*All Auto Vest payments quoted are based on 24 equal payments at the completion of your agreement plus 2 balloons (1) trade the car or sell it and keep all equity. 2) if you have the car keep it. Auto Vest is obligated to let you buy it for the price they estimated today regardless of how high the value may be at that time. If you want to keep the car or don't want to trade simply return it back and that that has no obligation on your part. Just make your 24 payments and return it in reasonable condition. Please & late included Auto Vest Lease/Purchase Plan

"YOU HAVE OUR WORD ON IT"
Bill Packer PONTIAC
"77 SECONDS" SOUTH OF THE SILVERDOME
PACKER PONTIAC
500 S. OPDYKE • PONTIAC • PHONE 332-9300
OPEN MON.-THURS. til 9PM • TUES.-WED.-FRI. til 6PM

LEASING
It's another way
AUGUSTA PENSKE CHEVROLET, INC.
28111 TELEGRAPH ROAD, SOUTHFIELD
"A PLACE THAT YOU CAN COUNT ON"
For Details Call Mr. Panlan
355-1000

BOB SAKS OLDSMOBILE
VALUE RATED

1978 OFFICIAL PACE CAR
4 speed, stereo CB, air conditioning, tilt wheel, only one in town.
200 MILES!.....$17,900

SAVE - SAVE - SAVE - SAVE

| | |
|---|---|
| 1976 FIREBIRD ESPRIT Spoilers, stereo, air, conditioning, rally wheels. Hurry! ONLY!.....$3995 | 1976 88 ROYALE 4 door hardtop, air, conditioning, vinyl roof, Ready to Go! ONLY!.....$2295 |
| 1978 T-BIRD Air conditioning, stereo, velour interior, tilt wheel, all the best. ONLY!.....$3995 | 1977 Z-28 CAMARO Air, stereo/cassette, automatic, wheels. ONLY!.....$5295 |

LOOK AT THIS!

1975 OLDS 98 L.S.
Air conditioning, stereo, tilt wheel, cruise control.
LUXURY!.....$2495
AT GRAND RIVER and DRAKE
Just 1 Mile West of Farmington Rd
478-0500

INVENTORY CLEARANCE
BUY OUT OF STOCK & SAVE
See Our Huge Inventory of 1979 Lincolns - Marks and Cougars.

DEMOS DEMOS DEMOS
Example
1978 MERCURY COUGAR 4 DOOR BROUGHAM SEDAN
Air conditioning, silver metallic with gray cloth trim, silver roof, steel belted whitewalls, power door locks, power trunk release, twin seats, power seat drivers side, power windows, decor group, bumper group, convenience group, rear defroster, tinted glass, light group, dual outside remote mirrors, CB radio, stereo radio with 8 track tape, speed control, 4 style steel wheel, appearance group. Stock # C-129
WAS $8427 Plus Tax NOW $6104 Plus Tax
Also Other 1978 & 1979 Demos With Great Savings For You!
MERCURY Bob Borst
1950 W. MAPLE
(TROY MOTOR MALL)
TROY 643-6600

SAVE AT GRAND RIVER 10 MILE SELLERS
New location: 38000 Grand River
Call: 478-8000 in Farmington Hills
USED CAR SAVINGS $ $ $ $ $ $
'77 NOVA 2 DOOR 6 cylinder, Showroom New, Low Miles $2995
'76 TORONADO BROUGHAM Loaded, loaded, looks brand new. $3695
'77 MONTE CARLO Air conditioning, V8, automatic, power steering and brakes. $3695
'78 DODGE CLUB CAB V8, automatic, power steering, brakes, 4 wheel drive, snowplow, too. $5995
'77 CHRYSLER NEWPORT 2 door, padded Landau roof, loaded, low miles. $3495
'74 HORNET SPORTABOUT V8, automatic, power steering, power brakes. $1995
BOB SELLERS PONTIAC