Classified Automotive

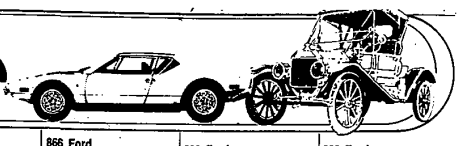

854 American Motors

SPORTABOUT, 1976, V-8, 2 barrel, power steering and brakes, air, extras excellent condition. Best offer. 474-6284

856 Buick

BUICK, 1974. Regal, air, stereo, buckets. $1695.
BOB JEANNOTTE PONTIAC
Corner of Ann Arbor Rd. & Main, Plymouth
453-2516

BUICK 1976, Estate Wagon, 9 passenger, miles car, full power, stereo, cruise, tilt, luggage rack, 2 snow tires. $3000. 851-1510

BUICK, 1977, Electra Limited, all the toys including sunroof, low, low miles. $5,495.
GLASSMAN OLDS
28000 Telegraph at Tel-Twelve
354-3300

BUICK 1974 mid-size wagon. AM-FM, air, low mileage, more. $5,100 or best.

BUICK, 1978. Regal Coupe, air, like new for only $4750. COLONY CHRYSLER PLYMOUTH 453-2255

CENTURY 1974 automatic. $4,000 miles, stereo, buckets, clean, very sporty. $1600. 535-8954

CENTURY 1977, special, V-6, automatic, air, power steering, brakes, am-fm radio, steel belted radials. $3900. 455-8362

ELECTRA, 1976. Too many options to list, plus sunroof. $4195.
Dick Scott Buick
200 W. Ann Arbor Rd.
(1 Mile West of I-275)
453-4411

ELECTRA 1977, Limited Coupe, 30,000 miles, needs minor body work, loaded. $5,100. 855-9332, after 7 Pm.

ELECTRA, 1977 Park Avenue. National Bank of Rochester. Ask for Dan Hagemann. 651-5426

LeSABRE, 1973 4-door, air, automatic, new tires, Reese hitch, good condition. $950. 455-2090

LESABRE 1976, custom, power, hardtop, low mileage, air, AM-FM, excellent condition. Original owner. Best offer. 557-0480.

LeSABRE 1977, Landau, custom, loaded, air, fm stereo, immaculate condition, must sell, After 6PM. 476-8496

LeSABRE, 1977. 4 door, 9,000 miles, pampered, air. $4295.
Dick Scott Buick
200 W. Ann Arbor Rd.
(1 Mile West of I-275)
453-4411

PARK AVE. 1977, original owner, 4 door, silver, loaded, $4,995. 537-9538 or 778-3226

REGAL 1974, power steering, brakes, air, am-fm, tilt wheel, extras. $1950 536-3368

REGAL 1975, 4 door, air, most options, 63,000 miles, new parts, excellent car. $2,150 397-0774

REGAL 1976, loaded sun roof, excellent condition. 642-4260

REGAL, 1977, Landau coupe, full power, V-8, air, low mileage. $2500. 851-0703

REGAL 1978, Landau, power steering, brakes, rear defogger, AM-FM stereo, cruise control, air. Light blue, 18,000 miles, excellent condition. $5,000. 698-1841

REGAL, 1978 Limited, many extras, excellent condition, must sell, willing to deal. 348-2177

REGAL 1978 Limited, V6, designer accent paint. $700 miles. Executive car. Loaded. 641-8139

REGAL, 1978, low mileage, stereo, rear defogger, door locks, console, Landau. 22 MPG. $5290. After 5 PM. 477-3097

REGAL, 1978, Sport Coupe, turbo V-6, 11,000 miles, many options, $5600 or best offer. Call 464-1858 or 464-1859

REGAL 1978.
Sports Coupe,Turbo V-6, desirable options, 6,000 miles, 583-9621

REGAL, 1978, V-8, power steering, power brakes, AM-FM stereo, rear window defogger. $4650. 645-1388

RIVIERA 1977. Air, CB, loaded with extras. Low mileage. Only $5,800. 851-0966

RIVIERA, 1975. Tilt, air, like new tires, power, has been carefully driven. $3395
AUDETTE CADILLAC 851-7200
Orchard Lake Rd., West Bloomfield

SKYLARK, 1969, 2 door hardtop, power steering, snows, reliable transportation. $475. 537-7447

SKYLARK 1970 Extra tires, power steering. Excellent running condition. $150 Before 5 PM; 459-4330. After 5 PM. 420-2252

SKYLARK, 1978. 354-0715 or 478-4694

858 Cadillac

CADILLAC 1973, Sedan Deville, full power, low miles, very good condition. $2,150. 478-6019

CADILLAC 1975, Coupe-deville Delegance, 34,000 miles, excellent condition, after 4 PM. 421-3819

CADILLAC, 1978, Sedan De Ville, tilt & cruise, stereo tape, only 8,000 miles. $4795. Hines Park Lincoln-Mercury 425-3030

COUPE DE VILLE - 1977, Fleetwist green, cab top, loaded, low mileage. $6,800. 422-0422

YOU'LL BE A RICHER PERSON!

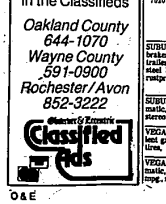

Turn your white elephants into instant profits when you advertise in the Classifieds

Oakland County 644-1070
Wayne County 591-0900
Rochester/Avon 852-3222

Observer & Eccentric Classified Ads

858 Cadillac

AUDETTE GOOD BUYS
DeVILLE, 1977. Mileage car has lots of options. One owner, very nice. $4995.
ELDORADO, 1977. Sun roof, leather, tilt, cruise, tape. Only $4985.
OLDS TORONADO BROUGHAM, 1978. Absolutely loaded, yours for only $6385.
DeVILLE, 1978. One year warranty. $4785.
ELDORADO, 1975. Special decor. $4195.
FLEETWOOD, 1977. Leather split seats, loaded with equipment. Only $6785.
"30 CARS ON SALE! SAVE AT,"
AUDETTE CADILLAC
Orchard Lake Road, W. Bloomfield
CALL 851-7200

COUPE deVILLE 1977, all power, air, am-fm stereo, saffron, leather interior, landau roof, rear window defogger, cruise, excellent condition. 474-3941

COUPE DEVILLE 1978. Red exterior, white leather interior. Loaded, stereo-tape, $8,750. 644-8393

DE VILLE - 1978, loaded, brown, $200 miles. 652-6783

ELDORADO 1974. Vinyl roof, power trunk, cruise control, 6-way seat, power antenna, power locks. Tip-top shape. Low miles. After 6:30 PM: 464-8359

ELDORADO, 1976, excellent condition. Loaded. Call after 4 PM weekdays, anytime weekends. 673-8060

ELDORADO 1977, 25,000 miles, $6900. Excellent condition, white, Mon. thru Sat. 10-7. 561-0468

ELDORADO 1978, loaded, 7000 miles, $9500. white. Mon. thru Sat. 10-7. 561-0468

ELDORADO 1978 Custom Biarritz. Firemist blue, leather interior, cruise control, rear defogger, stereo tape, 8 way seat, trunk release, and more. Now car in, must sell. $10,500. 628-1944

COUPE DEVILLE 1976, excellent condition, low mileage. Can be seen at 22100 Telegraph, Trenton, Michigan.

SEDAN DE VILLE 1977, most extras,$7,350 426-8867

SEDAN deVILLE 1978. Fully equipped, leather, 7600 miles, GM Executive, $9000. 645-1079

SEDAN DEVILLE 1978. Full equipment, like new. $4,575. 851-1068

SEDAN DEVILLE, 1978 De Elegance, dark brown, loaded, excellent condition, must sell, $8600. 478-9326

SEDAN DEVILLE 1977, triple blue leather interior, all power, with all available accessories, including CB radio. Terrific buy at $4500. 453-6462

SEDAN 1978 Deville, white, red leather interior. Options. 851-2984

SEVILLE, 1976, all black, excellent condition. Weekdays 424-8000. Evenings & weekends 642-3143

SEVILLE 1976,
All options, low mileage, leather, Evenings 399-4630

SEVILLE 1976. Air, cruise, stereo, reclining seats, sunroof, many extras. Silver leather interior, 29,000 miles. $7300. 559-3522

SEVILLE, 1977-78, every option, plus astro-roof, Mobilite, telephone, 30,000 miles, $9995 firm days, 352-0090, Eves. 644-2322

SEVILLE 1978, Silver, black top, leather interior, wire disc. 9,500 miles, $11,000. 645-6499

860 Chevrolet

BANKRUPT
NEED A CAR?
Want to re-establish Credit?
Call Mr. Al for appointment.
Detroit Car Liquidators
23350 Grand River
535-8585

BEFORE YOU SELL....
BuING US YOUR CAR OR TRUCK!
WE PAY TOP DOLLAR
IMMEDIATE CASH
SAVOIE CHEVROLET
1900 W. MAPLE (13 MILE RD.)
1½ MILES E. OF WOODWARD
643-8000

CHEVELLE, 1977, Malibu Classic, 350 V-8, power steering, power brakes, air, stereo, tilt, cruise control, 9,000 miles, excellent condition. $5,000. 698-1841

CHEVELLE 1978, Malibu, four speed, 4 door, gas saver. After 5:30pm. 373-5130

CHEVETTE, 1978, 4 door, demonstration, automatic, radials, AM, $200 miles, $3800 or best offer. 647-7542

CHEVETTE, 1978
2 to choose from. Low, low mileage. 4 door, automatic, air. One Year Warranty. Unlimited Mileage. SAVE.
OPEN SATURDAY
LIVONIA VOLKSWAGEN
34501 Plymouth Rd. 425-3400

CHEVROLET 1971, Station Wagon, good condition, $775. 649-2548

CHEVY 1967, 2 door. Good transportation. $250. 459-8445

CHEVY 1972, Caprice, 2 cylinder, 2 door, power steering, power brakes, radio, air, excellent transportation, dark brown, beige vinyl top. $1,100. 851-5314

CORVETTE 1975 Coupe, burgundy, 4 speed, AM-FM stereo cassette, one owner, low mileage, very clean. Best offer. Call 10-4 642-3284

CORVETTE, 1979. A black beauty. Loaded to the hilt. 300 miles. New car warranty.
TENNYSON CHEV.
32570 PLYMOUTH RD.
LIVONIA 425-6500

EL CAMINO 1974, automatic, power, low mileage, $1195. Law Motors, 21706 Schoolcraft. 532-6563

EMERGENCY LIQUIDATION SALE
ON ALL 1978
BLAZERS & 4 WHEEL DRIVES
5 To Choose From
NO REASONABLE OFFER REFUSED
MUST SELLII - SAVE!!
Emmert Chevrolet
20000 Grand River at Evergreen
531-2828

1978 CHEV. CAPRICE DEMOS
All loaded with equipment. 3 to choose from. Save up to $2400.
TENNYSON CHEV.
32570 PLYMOUTH RD.
LIVONIA 425-6500

NOVA Metallic 1976, sharp, gold, power steering & brakes, automatic, fully loaded, air, non radio, 35,000 miles. $2300. 644-5840, evenings 649-1179

NOVA 1967. 6 cylinder, 4 door. Power steering, automatic, 70,000 actual miles, mechanically sound. Good gas mileage. $300. Call between 5 & 6 PM: 338-2913

NOVA, 1971. 8 cylinder, automatic, power. $995.
BOB JEANNOTTE PONTIAC
Corner of Ann Arbor Rd. & Main, Plymouth
453-2516

NOVA 1973, automatic, 6 door, green, good reliable transportation. $1,550. 477-3557

NOVA 1974, automatic, like new, low miles, Cheap! Tyme Sales 455-5568

NOVA 1977, automatic, power steering, 17,900 miles, excellent condition, $3100. 420-0829

NOVA 1977, automatic, power steering and brakes, new tires and battery, 27,000 miles, $3250. 855-1165

CAMARO 1967, RS, fair condition, $400. Call after 6 PM. 425-9144

BRAND NEW 1979 CHEVETTES
$3046
order yours
JOHN ELDEN
CHEVYLAND
697-7700
5 MINUTES FROM CANTON
10 MIN. FROM PLYMOUTH
SAVE $100 A MILE
I-94 SERVICE DRIVE
AT BELLEVILLE
OPEN MON.-THURS 'TIL 9
• Offer expires April 30, 1979

862 Chrysler

CORDOBA, 1976, bronze, power steering, brakes, cruise, air, low miles, excellent condition, $3995. 476-2878

CORDOBA 1978, excellent condition, low mileage, full power, equipped, $3400. Before 5pm. 961-8100

862 Chrysler

CORDOBA, 1978, black, loaded, excellent condition, $6500. days. 645-6828, Eves. 979-7363

LeBARON 1979, loaded, new warranty, excellent condition. $7500. After 6pm. 669-5419 and 645-6458

NEW YORKERS - We have a bunch. All nice and loaded. From $3495. COLONY CHRYSLER PLYMOUTH 453-2255

NEW YORKER 1969, 440, power window, body is good, good running condition. $900, or best offer. 474-4899

NEW YORKER 1977, Brougham, 2 door, leather, padded roof, most option, like new. 9000 miles. $5890 or best offer. 543-9196

864 Dodge

ASPEN 1976, SE silver 4 door, air, auto, 18,000 miles, retired school teacher owner, $3800. 646-3151

ASPEN 1977, wagon, power steering, automatic, radio, 63,000 miles, 6 cylinder, 26 mpg., $3,345. 644-6803, 646-1095

CHARGER SE 1977, wagon, V-8, air, power steering, 2 door, automatic, excellent condition, $1,050 or best offer. 981-0197

DODGE - 1975, station wagon, 9 passenger, air, power brakes, steering, $2400. After 6PM 649-4049

MAGNUM 1979 Full power, loaded, low mileage. Days 756-6600; after 5PM, 851-1930

OMNI 1978, stick shift, air, tinted glass, fully loaded. 849-2962

866 Ford

COUGAR XR7, 1977. Loaded, excellent condition. $4700. or best offer. After 5PM. 381-1651

COUNTRY Sedan 1973 station wagon, good condition, runs good, air, power brakes, 400 engine, $500 or best offer. 525-3886

FAIRMONT, 1978. Futura, Air, AM/FM stereo, 302-8 cylinder, automatic, power, buckets and console. Rear defogger, vinyl roof, 10,000 miles. $4495. Bill Brown Ford, 35000 Plymouth Rd. 421-7000

FORD 1973, Station Wagon, good transportation, $475. 425-9126

FORD, 1974, LTD Brougham, air, stereo, 46,000 miles, only $1995. Hines Park Lincoln-Mercury 425-3030

FUTURA 1978, 6 cylinder, power steering and brakes, am- radio, low miles. 474-7562

GALAXIE 1967. Good transportation. $250 or best offer. 255-5670

GALAXIE 1977, power steering, brakes, air, 400 CID engine, 65,000 mi. No rust $700. 6-9pm; Sat.9-4pm 553-2373

GRANADA, 1975, Ghia, 4 door, loaded, starlacked, low miles. 464-6823

GRANADA, 1975, silver, 302, air, power steering, brakes, am-fm, excellent condition, $2,250. 535-9534

GRANADA, 1975, 4 door, air, am-fm, rear defroster. 646-6488

GRANADA, 1975, 6 cylinder, automatic, power steering, brakes, air, AM-FM stereo. Good condition. $2100. After 6 PM 532-1160

GRANADA, 1976, automatic, 6 cylinder, air, 1 owner, 32,855. Call after 4PM. 453-9348

GRANADA 1976, Ghia, 8 cylinder, automatic, power steering & brakes, air, am-fm stereo, rustproofed. $3200. After 6PM. 855-3733

GRANADA 1976, red with white vinyl top, power brakes, power steering, AmFm. $2,600. 464-6823

GRANADA, 1976. 4 door, 302, 8 cylinder, automatic, power, air, vinyl, radio, 39,000 miles. $2295. Bill Brown Ford, 35000 Plymouth Rd. 421-7000

GRANADA 1976, 2 door, 6 cylinder, automatic, power steering, power brakes, Am/Fm, air, $2,700. After 5 PM. 649-6151

1975 MAVERICK
6 cylinder, automatic, gas saver!
TOM HOLZER FORD
30711 Grand River, Farmington
474-1234

1976 PINTO
4 speed, cheap! $1495.
TOM HOLZER FORD
30711 Grand River, Farmington
474-1234

GRANADA, 1977. 2 door, a 28,000 mile one owner car, only $3185. Sacrificed. Call 4635. Avis Ford.

GRANADA, 1977, Ghia, 4 door, air, stereo, cruise, rear defogger. 302-8 cylinder, automatic, power, steering, power brakes, air, AM-FM stereo, tilted glass, landau vinyl roof, 8,000 miles. $4,295. Bill Brown Ford, 35000 Plymouth Rd. 421-7000

GRANADA 1978 4 Door, Excellent Condition, Air, Power Steering, AM/FM, 18,000 miles, original owner, $4,600 478-1391

MUSTANG, 1977, Radio, heater. Like new. $2795. O'Hara Datsun, 35455 Plymouth Rd.

MUSTANG, 1978, Ghia, 2 door, air, am/fm stereo, rear defogger, V8, automatic, power, rustproofed, red with white landau roof, red interior. $6600 miles. Bill Brown Ford, 35000 Plymouth Rd. Ford, 35000 Plymouth Rd. 421-7000

MUSTANG, 1978, Mach I, power steering & brakes, AM/FM stereo, V8, T roof, automatic, excellent condition. $4600. 533-3868

FAIRMONT 1978. Power steering-brakes, air, am-fm stereo cassette, rear window defogger, 2-door, $3500. Call after 6PM. 535-2777

FAIRMONT 1978 Futura, 6 cylinder, automatic, air, power steering-brakes, deluxe interior, Am-fm stereo cassette, rustproofing, steel radials. $4495. or best offer. 348-1723

ELITE 1978, light blue with navy roof, power steering-brakes, am-fm, air, 30,000 miles. $3400. Evenings, 354-5564

ELITE, 1978, V-8, automatic, power steering, brakes, am-fm stereo, cloth interior, sport mirrors, sidebarbed radials, $3750 431-4114

FAIRMONT 1978 Futura, 9,000 miles, mint condition. Loaded. Call evenings 626-7139

COUNTRY SQUIRE, 1978, station wagon, 10 passenger, air, rustproofed, very clean, $5500. Call before 5 PM, 476-3611

COUNTRY SQUIRE, 1978, Wagon, woodside, air, luggage rack, 10 passenger, low miles, suburban trade. Only $3,895! Harry!.
Art Moran Pontiac-GMC
Telegraph North of 15 Mile
353-9000

866 Ford

GRAN TORINO 1975, 4 door, air, stereo, loaded, $2,250. Call after 5 PM. 356-5664

GRAN TORINO 1974 Elite, air, am-fm radio, power steering, brakes, $1700. 464-8180

GRAN Torino 1972 Sport, good condition, $1850. 425-6673

LANDAU, 1977, Air, power, automatic. Completely equipped. $3495. JACK DEMMER FORD 721-6560

LTD 1969. Good condition but needs some repair. $350. 65,000 miles. 591-1872

LTD, 1971, power steering, power brakes, air, 351 V-8, green. $200 or best offer. 453-6587

LTD 1971, 351 with air, $600 or best offer. 437-0481

LTD 1972, Squire Wagon, full power, air, dependable, some rust, best offer. After 5pm. 591-2315

LTD, 1974 Brougham, AM radio, rear window defogger, air, like new, $2350 or best offer. 421-6784

LTD, 1974, 2 door, air, AM/FM stereo cassette, vinyl roof, 8 cylinder, automatic, power, good car. For only $1595. Bill Brown Ford, 35000 Plymouth Rd. 421-7000

LTD - 1975, Brougham, 4 door, power steering, brakes, cruise, AM-FM stereo, auxiliary tank, $2295. 464-2167

LTD 1975 Squire wagon, light blue, power, air, stereo, extras. Mint condition. 425-1046

LTD 1976 coach. Cream & gold, low mileage. Sharp, loaded Call days.

LTD, 1976 Country Squire station wagon. Canary yellow, excellent condition, power steering, brakes, air, V-8. $3400. Days ask for Will-559-7810, evenings 348-9686

LTD 1976 Station Wagon, 23,000 miles, loaded, excellent condition. $3000. 553-0384

LTD, 1976 351 HP V-8. Vinyl top, automatic, extras. Very good condition. 26,000 miles.Owner.$3,600. 581-4905

LTD, 1977, wagon, air, stereo, power, $3800, excellent condition, low miles, clean, 4635. Avis Ford. 476-4500

LTD 1977 4 door, 351 engine, power steering, brakes, air, rear defog, automatic trans, speaker, 32,000 miles, extra clean, $3650. After 6 pm 476-5845

LTD - 1978, Sports Appearance, many options, excellent condition, $4850 or best offer, must sell. 437-7106

MACH 1, 1971, 351 Cleveland, new tires, new battery, runs good. $700. 281-6726

MACH 1 1973, 351 4 barrel, automatic, power steering, brakes, air, rustproofed. Excellent condition. Best offer. Ask for Bill, 8am-5pm 427-2870 after 5pm. 349-3389

MAVERICK - 1972, 6 cylinder, 53,000 miles, clean, 553-0605

MAVERICK 1973. Automatic, V8, 302. $850. 626-3751

MAVERICK 1973. Automatic, V8, 302. $800. 626-3751

MAVERICK 1973, power steering, power brakes, air, CB, new tires, dependable. $1500. 319-6825

MAVERICK 1973, 4 door, 6 cylinder, power steering, brakes, vinyl top, very good condition, $1400 or best offer. 464-8133

MAVERICK, 1975. 2 door, 6 cylinder, automatic, radio, $1295. Bill Brown Ford, 35000 Plymouth Rd. 421-7000

MAVERICK 1975, 4 door, air conditioner, power steering, brakes, 29,000 miles, best offer. 476-0975

MAVERICK 1975, 4 door, air conditioning, power steering, brakes, 29,000 miles, best offer. 476-0975

MAVERICK, 1975, 4 door with air. Absolutely beautiful for only $2295. COLONY CHRYSLER PLYMOUTH 453-2255

MAVERICK - 1977, 6 cylinder, manual transmission, 2 door, $2,000. 476-5323

MICHIGAN'S #1 Ford Dealer
WHY?
We Sell for Less!
Large Savings On All Models
STARK HICKEY WEST
24760 W. 7 Mile 538-6600

MUSTANG GHIA 1970, 3 door, power steering & brakes, am-fm-stereo cassette, rustproofed, $1500. 348-1849

MUSTANG II 1974, air, power steering, brakes, mag wheels, 2 door, radial tires, snow tires. $1,800. 535-9158

MUSTANG II, 1978, Ghia, blue/tan, power, V-8, automatic, AM/FM stereo, excellent, $4595. 851-0553

MUSTANG II 1974, air, power steering, brakes, 4 speed, mint condition, low mileage, $2600. 626-1773 293-0621

MUSTANG II, 1977, power brakes, steering, 8 cylinder, 4 speed, excellent condition, $2950. 464-9784

MUSTANG II, 1975 Ghia, Loaded, AM-FM stereo, air, power brakes/steering, extra clean, $1650 476-1147

MUSTANG II, 1974, Hatchback, power steering, 4 cylinder, automatic, am-fm stereo, power brakes and steering, $1,600. Call after 6PM. 532-5633

MUSTANG, 1968, convertible, 6 cylinder, 4 speed stick, bucket seats, 2 door, good condition. $1,250. 348-9974

MUSTANG 1969 Fastback V8 engine 729-2535

MUSTANG, 1969, 6 automatic, excellent condition, $900 or best offer. 476-6321

MUSTANG 1974 Mach I, power steering/brakes, automatic, 54,000 miles, plus extras. $1500. After 5pm. 532-0269

MUSTANG 1974, 3 door Hatchback, automatic, power steering, $1875. We trade. Law Motors, 21706 Schoolcraft. 532-6563

MUSTANG 1974, 3 door Hatchback, automatic, power, like new, $1875. We trade. Law Motors, 21706 Schoolcraft. 532-6563

MUSTANG 1975, Ghia, good condition, sunroof, stereo, V-8, $2200. 476-8088

MUSTANG, 1978, Air, am/fm, stereo, economy car, 4 speed transmission, low miles, $3,695.
GLASSMAN OLDS
28000 Telegraph at Tel-Twelve Mall
354-3300

COUNTRY SEDAN 1978, Clean, air, power steering and brakes, excellent brakes and tires, original owner, regular gas. $795. 855-5769

ELITE, 1975. Air, split bench seat. $2995. North Brux. 421-1376

ELITE, 1975. AM/FM stereo, air, rear defogger, Landau roof, exterior and interior decor group, 351 engine, automatic, power, silver with burgundy interior. Only 38,000 miles. Must go at $2995. Bill Brown Ford, 35000 Plymouth Rd. 421-7000

ELITE, 1975
2 door, 8 cylinder, automatic, power, air. Only 40,000 miles. $2688.
PAT MILLIKEN FORD
"HOME OF THE SMILING IRISHMAN"
9600 Telegraph
Betwn. Plymouth & W. Chicago
255-5840

866 Ford

MUSTANG, 1978. 2 door, 4 cylinder, 4 speed, power steering and brakes, air, stereo, 13,000 miles. Extra sharp. $4295.
TENNYSON CHEV.
32570 PLYMOUTH RD.
LIVONIA 425-6500

MUSTANG 1979, V8, loaded. 625-1288

MUSTANG 1979, automatic, excellent condition. 4500 miles. $5100. After 5PM. 459-1732

MUSTANG 1979, 3 door, 6 cylinder, automatic, tach, wide radials, power steering, brakes, electric console, rear defroster, air, am-fm stereo. 8000 miles. Showroom condition. $5995. Days, 323-4690. Evenings, 229-4329

MUSTANG 2 - 2, 1976. Red, automatic, power steering. $3195. North brux. 421-1376

PAT MILLIKEN
SAVES YOU GREEN
100 USED CARS & TRUCKS AVAILABLE
PAT MILLIKEN FORD
"HOME OF THE SMILING IRISHMAN"
9600 Telegraph
Betwn. Plymouth & W. Chicago
255-5840

PINTO 1971, new tires, good condition, $550 or best offer, call after 6PM weekdays. 326-2253

PINTO, 1971, runs great, good gas mileage. 474-8122

PINTO 1972 Station Wagon. 61,000 miles, 4 cylinder automatic. $1375. Call days ask for Will-559-7810, evenings 348-9686

PINTO, 1973, automatic, air, 55,000 miles, $695. 399-3157

PINTO 1973, automatic, 6 cylinder, clean. $429. Tyme Sales 455-5566

PINTO 1973, good on gas. $395 cash. Law Motors, 21706 Schoolcraft 532-6563

PINTO 1974, automatic, gas shield protected, $900. 729-6379

PINTO, 1974 Runabout, modified gas tank, automatic, 4 new tires, excellent condition. After 6PM. 453-1563

PINTO, 1974, Wagon, automatic, radio, heater. $595. JACK DEMMER FORD 721-6560

PINTO 1975, wagon, 4 cylinder, MPG, stick, air, fm, good steel belts, low miles, best offer. After 6PM 348-9628

PINTO 1975, Wagon. Clean, rustproofed, steel belted radials, am-fm radio. $1800. 661-0761

PINTO, 1975, 3 door, V-4, automatic, power steering, power brakes, radio, vinyl top, 23,000 miles, $1,895. After 5PM. 363-6971

PINTO 1976 MPG wagon, automatic, anti-radial tires. Good condition. $2,095 CAMPERS PARADISE, 261-1100

PINTO 1976 station wagon, excellent condition, 4 cylinder, automatic, air, radials, $4,000 miles. $1,950. 397-2575

PINTO 1977, Automatic rustproofed, $1,000 miles, $2850. 531-0147

PINTO 1977, Wagon, rustproof, rear defroster, power steering, brakes, air, 4 speed, 2,300 CC, $2,850. 476-2854

PINTO, 1977, Brown, power steering, automatic, 13,000 miles. $3195. North bros. 421-1376

PINTO 1977. 3 door, 4 speed, am-fm stereo, sun roof, rear defrost, excellent condition. $2300. 278-9787

PINTO 1977, 4 speed, 35mpg, 19,000 miles. $2,500. 397-3748

PINTO, 1978. Wagon, a sharp little gas saver! Hurry! Avis Ford. Telegraph at 12 Mile. 354-3100

STATION WAGON 1973, automatic, small V8 engine. $495. Law Motors, 21706 Schoolcraft. 532-6563

T-BIRD, 1967 423-9360
Ask for Kim

T-BIRD 1975, $3,500 or best offer, must sell. Excellent condition. 476-2731

T-BIRD 1977, black - chamois, loaded, low miles, excellent condition, $4900. Days 337-8627, eves. 363-9888

T-BIRD 1977, loaded, air, cruise control, tilt wheel, excellent condition, low mileage, $4695. 397-1729

T-BIRD 1977, power steering and brakes, rear defogger, Am/Fm stereo, power seats, mag wheels, black with red pin striping, air, $4350. 422-3618

T-BIRD, 1977. Split bench seat, air, power windows, power seats, stereo. $4595. North bros. 421-1376

T-BIRD, 1977. 2 door, air, power, automatic. One owner, low mileage, $4195. JACK DEMMER FORD 721-6560

THUNDERBIRD 1978, 351, air, power steering, brakes, radial tires, heavy duty suspension, sports instrumentation, more, immaculate, must sell, $3490. 591-2332

THUNDERBIRD 1979 V-8 automatic, power Steering, power brakes, air conditioning, CB, tilt wheel, $395 349-2117

THUNDERBIRD, 1977, dove gray, 29,000 miles, power steering and brakes, air, rear window defogger, tilt wheel, radials, Quartz stereo, AM-FM stereo, tripomatic, steel belted radials, deluxe lighting group interior - exterior, $4,900. 476-7156

THUNDERBIRD, 1979 town landau. Many extras, must sell $8,000. 437-3234

THUNDERBIRD, 1977. Loaded. A real beauty and only $4995. COLONY CHRYSLER PLYMOUTH 453-2255

THUNDERBIRD 1976, silver starfire paint, red leather interior, special wheels, loaded, mint condition, 464-1878

866 Ford

T-BIRD 1977, 351 engine, 15 mpg. copper, deluxe interior, loaded, CB antenna, $4500 or best offer. 532-6218

T-BIRD 1978, Landau, all options, 10,000 miles, still on warranty. Mr. Sweet, 641-7785 or 593-1414, ext 8104

THUNDERBIRD, 1974, loaded, needs exhaust. $1500. Ask for Mike: 939-6031 464-8304

866 Ford

Front Drive
Subaru
GAS SAVERS - RUNS ON REGULAR GASOline
Sedans, Wagons, Hardtops, 4 speeds, 5 speeds, Automatics
4x4 "Brat" & Wagons
Factory Warranty - 12 months, unlimited miles
MGB-Midget - Triumph Spitfire
JAGUARS
XJS Coupe, XJ6 & XJ12 4 door
BOB OWENS, INC.
"Michigan's Largest Test Drive - Buy or Lease
We Take All Trades
34043 FORD RD., WESTLAND
(3½ miles east of I-275) 722-3910

OUR DEALS HAVE GAS APPEAL!
Come in now and save money...and gas!

1979 TOYOTA COROLLA 2 DOOR SEDAN
$3,748 P.O.E.

ANDERSON TOYOTA, INC.
Orchard Lake Rd. Anderson Toyota Square Lake Rd.
Open Mon. & Thur. 9-9 Tues., Wed., & Fri. 9-6
1901 S. Telegraph Bloomfield Hills
333-3300
TOYOTA

1979 CHRYSLER NEW YORKER
4 door, loaded.....$8695
1978 MERCURY BOBCAT WAGON
Automatic, factory air conditioning, 4 cylinder, red with red interior. Sharp!.....Save!

1978 PONTIAC TRANS AM
Air conditioning, stereo, loaded. Save!....$6895
77-78-79 VOLARE
2 doors, automatic with air conditioning, power. From.....$2695
1975 FORD COUNTRY SQUIRE
10 passenger wagon. Loaded, clean.....$2495
1976 PLYMOUTH SPORT FURY
2 door, air conditioning, bucket seats, stereo, extra clean.....$2895
Dick Green West
CHRYSLER-PLYMOUTH INC.
29301 Grand River at Middlebelt 478-7910 or 476-7900

AMERICAN MOTORS CORPORATION
$1000 To $1400 Off!!

'79 JEEP Golden Eagle Pickup
Many Models & Colors to Choose From
Remember.....
"We Wrote the Book on 4 Wheel Drive"
ANDERSON AMC/JEEP
1825 S. TELEGRAPH • BLOOMFIELD
OPEN MON. & THURS. TIL 9:00 P.M.
Next to Holiday Inn
333-3101
ANDERSON AMC/JEEP